GUERNSEY

BREEDERS' JOURNAL

Sharon Younger and Hanover Hill J. Majesty

B
Eugene B. Power
University Microfilms
313 N. First Street
Ann Arbor, Michigan

May 1, 1955

T. B. Accredited A 2027 Vaccinated

FOREMOST GUERNSEYS

Foremost Footprint

Foremost in Name and Breeding Fame

CLASSIFICATION

on March 8 and 9 was considerably above the breed average.

Langwater Foremost

139 HEAD — 3 EXCELLENT — 49 VERY GOOD — 66 DESIRABLE — 21 ACCEPTABLE

84.9% ABOVE THE LINE. The herd was outstanding in the two characteristics, that to the eye, personify the ability to produce milk —

DAIRY CHARACTER + BODY CAPACITY

Visitors to Foremost have often marveled at the overall general size and capacity of the herd combined with sharpness, dairy character and refinement.

WE ARE PLEASED TO ANNOUNCE

G. B. WALKER & SONS, WALKER FARMS, STONEVILLE MISSISSIPPI

have purchased a half-interest in

FOREMOST J. C.'s CROWN, born May 12, 1953

We feel both farms will benefit. We now have twenty-five head safe in calf to him.

CROWN is a son of Foremost J. C. 28 AR daughters, 3 over 700, 6 over 600 lbs. fat. His 3 nearest dams' 18 records average 15179—759. His 6 nearest dams (1 appears twice) 27 records average 14847—753. His ¾ sister is **Foremost J. C.'s Faithful,** E '55 13481—597—Jr3—365C (pending). We have 25 head safe in calf to him.

His Dam

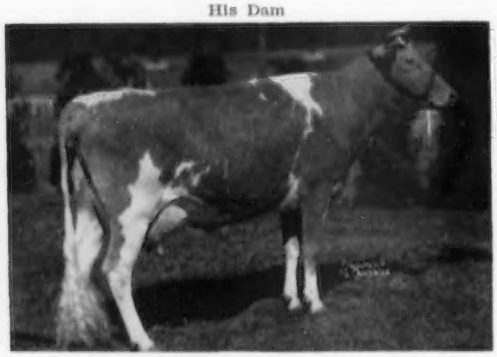

FOREMOST CROWN'S FAITHFUL 2D
13576—624—Sr2—365, 15887—752—Sr3—365
16704—765—Sr4—365C
Full Sister, **FOREMOST COMET'S FAYETTE,** 13274—691—Jr2—365.

His Sire's Full Sister

FOREMOST QUANTITY, VG '48 — E '55
18288—874—Sr4—365, 19067—842—6yrs—365
*17776—803—7yrs—305C, 18824—864—8yrs—365
8 records av. 17236—786
Winner of Liebers Trophy, 1952.

We Have Several Top Sire Prospects For Sale Now That Have Proved Foremost Inheritance For Production and Type.

FOREMOST GUERNSEYS

Department of Dairy Husbandry, University of Missouri, Columbia, Missouri — Telephone 7290

Farm located on Highway 40, eight miles west of Columbia

Address Correspondence to Farm Office, Columbia, Missouri, R. R. 3, Telephone 8880.

LAURENCE R. RAINEY, Superintendent BRYAN LAIL, Herdsman

LANGWATER FARM

A New National Class Leader Sired By A Langwater Bred Sire

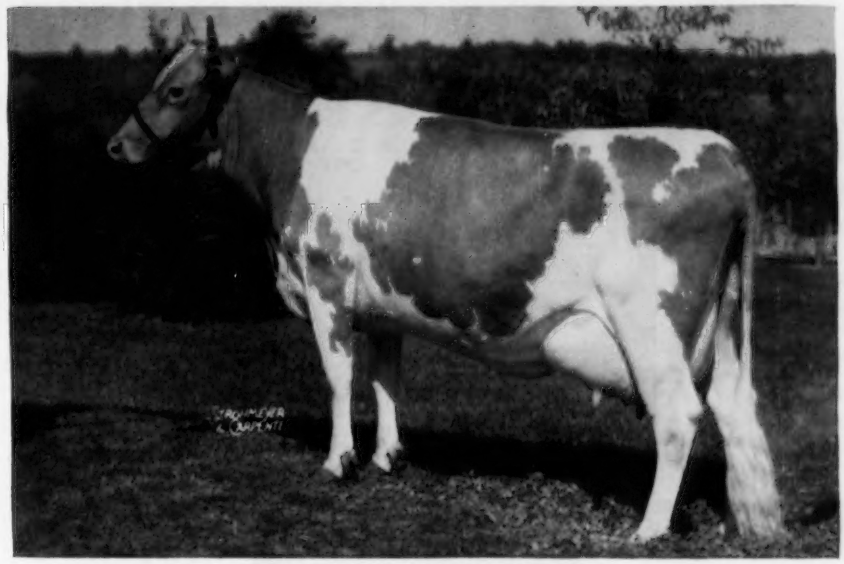

IDEAL'S MAY ROYAL'S PETUNIA

*17449—*937—Jr2C, former National Record for fat, now Class Leader 2nd for fat, 7th for milk. *17050—*894—Jr3—365C—2x, National Class Leader for both milk and fat. PETUNIA is owned by, and her new Class Leading Record was completed by, North Farm, Bristol, Rhode Island.

PETUNIA IS SIRED BY **LANGWATER MAY ROYAL,** a son of Langwater Countryman, out of Foremost Labelle, 17716—801—AA (4 AR daughters, 5 AR sons). Langwater May Royal is a full brother to Langwater Caroline, 17265—701—7yrsC, Excellent '47 '50.

These three daughters of Langwater May Royal were bred at three different farms and are now owned by three different farms, yet they have all done well. LANGWATER MAY ROYAL DAUGHTERS ARE DOING WELL WHEREVER YOU FIND THEM.

CHURN CREEK'S ROYAL DESIRE
17987—798—7yrs—1026 T. M.
Bred by Churn Creek Farm and now owned by Alva R. Long, York, Pennsylvania.

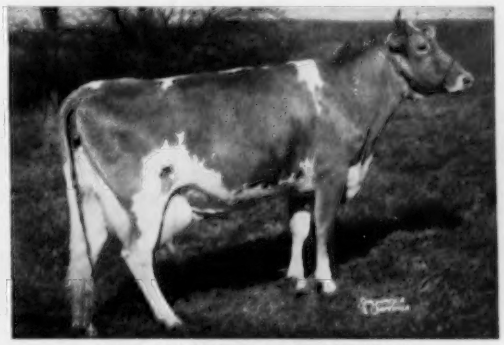

BEN TULLOCH ROYAL BLOSSOM
15685—717—8r2—305C—3x
Bred by Ben Tulloch and now owned by Chauncey Stillman, Wethersfield Farm, Amenia, New York.

When selecting your next herd sire, consider a LANGWATER bred bull.
Plan to visit our herd and see the young sires we now have for sale.
A LANGWATER bred sire can help you.

Federal Accredited No. 78201 — Mass. Abortion Free No. 116

LANGWATER FARM

North Easton, Massachusetts

JOHN S. AMES, Owner — JOSEPH NAGLE, Herdsman — F. C. SHAW, Manager

HILL GIRT Guernseys

Announcing A New Sire In Service That Adds The Great Proved Butterfat—Traveler Breeding To Our Herd

Western Glow Lou's Fame

Born November 15, 1950
He has 25 young daughters on the West Coast.

His Sire

WESTERN GLOW ROYAL FAME
23 AR daus., 16 classified, 1-E, 9-VG, 5-D.
Western Glow Fame's Della
*14026—670—Jr2—365—2x
Rocky Home Fame's Faith
11892—639—Sr4—365—2x
Western Glow Fame's Virtue
15190—635—Jr2—365—2x
Western Glow Fame's Melinda
13458—623—Sr2—365

His Dam

(Pictured at 16 years)

WESTERN GLOW BUTTERFAT LOU, E'51'54
12431—624—Jr2—365C—2x
15017—715—7yrs—365C—2x
3 AR daus.
Giant Cedar Star Lily
VG '47 '51 '52
11875—668—Jr4—305C—2x
Western Glow Laughter
VG '50 '52 '54
14496—664—5yrs—305C—2x

SILVER FOREST MAY ROYAL
7 PR sons, 36 AR daus.
30 classified, 5—E, 16—VG, 8—D.
Western Glow Royal Melba, E '51
14048—797—5yrs—365

Granddam

WESCLAIR PANSY'S FLOWER
Excellent '47 '48 '51 '52
11685—560—DD
15701—740—AAA—610

HILLTOP BUTTERFAT COUNT
5 PR sons, 31 AR daus.
1 over 1000, 1 over 900, 2 over 800, 7 over 700, 13 over 600, 22 over 500 lbs. fat. 14 classified, 7—E, 3—VG, 4—D.

WESTERN GLOW MARYLOU
10729—502—Jr2—365C—2x

His Granddam's Maternal Sister

WESTERN GLOW BUTTERFAT MARYANN
E '48 '50. $14,600, 1946.
13825—763—6yrs—305C—2x

LANGWATER MAY ROYAL
23 PR sons, 46 AR daus.
Ideal's May Royal's Petunia, $7,000.
*17449—*937—Jr2—365C

LANGWATER MAY BLOSSOM
11324—585—Sr3—365C
14248—724—Sr4—365
3 AR sons, 3 AR daus.

HILLTOP BUTTERFAT COUNT, AR
A Count daughter
Western Glow Butterfat Miss, E '47 '52

8 records all 2x av. 16021—816
*21573—*1095—13yrs—365—2x
National Class Leader, milk and fat.

WESTERN GLOW MAYFLOWER
$1,200, 1951 Idaho Sale
12794—*650—Sr2—305C (661)

HILLTOP BUTTERFAT, AR
Vallevue Butterfat Beauty, E '47 '48
18914—937—AA

HILLTOP BUTTERFAT MAID
11848—614—Sr2—305C—2x
12250—652—BBB
15963—830—A

CHUCKANUT TOPNOTCH

PANSY'S MARYANN
13327—645—AA (807)
14781—768—A (941)

VISITORS WELCOME

Harry G. Haskell, Jr.
Owner

Since 1915
CHADDS FORD, PA.

INQUIRIES INVITED

James H. Dodds
Superintendent

Alabama State Sale—Ala. 143
Alderney-Brooklawn Farms—N. J. 14
Anchor Serum Co.—Ind. 48
Applebrook Farm—Pa. 54, 57, 63
Argilla Farm—Mass. 55

Bacon, Ralph D.—Mass. 45
Badger Breeders—Wis. 97
Bluff View Farm—Texas 9
Box 154 48
Brandtjen Farms—Minn. 99
Burlingame, Field, Pierce & Browne, Inc.—Conn. 46

Cedar Brook Farm, Inc.—Ohio 61
Cedarcroft Farm—Wash. H. H. 22
Cla-Ore Farm—Ore. H. H. 19
Clearview Farm—Maine 100
Coldsprings Farm—Pa. 154
Cole Farm Dairy—Maine 101
Corona Mfg. Co.—Ohio 53
Crossland Farms—Canada 62

Douglaston Manor Farm—N. Y. 153
Dunn, Harwood & Crabtree—N. Y. & Mass. 144, 145
Dunn's Tour—N. Y. & Mass. 141

Eastern Washington—Wash. 54
Eastleigh Farms—Mass. 95
Eckman's Guernsey Farm—Kans. 94
Endean Farm—Mass. 95

Fairlawn Farms—Mass. 7
Far West Farm—Wash. H. H. 23
Fawndair Farm—Wash. H. H. 18
Fer Manor—Wash. 93
Foremost Guernseys—Mo. II. Cover
Franklin Serum Co.—Colo. 44

Gayoso View Farm—Miss. 62
General Chemical Division—N. Y. 48
Golden Arrow Farms—Ind. 53
Great Elm Farm, Inc.—N. H. 58, 59
Great Maples Farm—Maine 101
Green Needles Farm—Minn. 142

Hanover Hill Farm—N. Y. 69-92
Hidden Acres—Maine 104
Hill Girt Farm—Pa. 2
Holliknoll Farm—Va. 42
Hominy Hill—N. J. 64-67, 106, 107
Horse Shoe Falls Farms—R. I. 60
Housatonic Farms, Inc.—Conn. 55

Ideal Guernsey Farms—N. J. 4
Illinois Guernseys—Ill. 98

Jardine, A. "Tony"—Pa. 48
Juniper Ledge Farm—Maine 101

Kansas Guernseys—Kans. 94
Kembel's Stock Farm—Wash. 54
Kingendale Guernsey Farm—Ind. 140

Laacke Co., R.—Wis. 43
Lakewood Farm—Ill. 152
Langwater Farm—Mass. 1
Lazy River Farms—Md. 141
Lerson Lawn Farms—N. Y. 143
Lewis, Stanley—Md. 44
Lindsay, James—N. J. 44

Maine Guernseys—Maine 100, 101, 104
McDonald Farms—N. Y. 150, 151
Merryman Company, The—Md. 56, IV. Cover
Miller & Sons, Frank—Ill. 44
Minnesota Guernseys—Minn. 142
Mt. Ararat Farms—Md. 108
Mowat, Wilson & Co.—Mich. 45
Mulhocaway Farm—N. J. 13, 146, 147

Nyala Farm—Conn. 95

Oakvale Farms—Minn. 142
Ohio G. B. A.—Ohio 105
Osborne Hill Farm—Pa. 46, 47
Ottendale Farm—Idaho H. H. 20

Papec Machine Co.—N. Y. 53
Pate Sales Co.—N. J. 148, 149
Peck's Guernsey Farm—Ill. 98
Perona Farm—N. J. 55
Pine Ridge Farm—Minn. 142
Previews, Inc.—N. Y. 53

Ralston Purina Company—Mo. 49-52
Random Guernseys—Conn. 141
Rhode Island Guernseys—R. I. 60
Roundabout Farm—Maine 104

Seath & Shultz—N. H. 43, 103
Skyline Farm—Nebr. 96
Star Pump Cooler—Mo. 45
Stepping Stones Farm—Conn. 11, 102
Strohmeyer & Carpenter—N. Y. 44
Sunrise Farm—Kans. 94

Tomaquag Valley Farm—R. I. 60
Transcript Printing Co.—N. H. 43

Valley Pride Farm—Wash. 140, H. H. 21
Vansdale Farm—Kans. 94
Vary, E. E.—Ill. 44
VioBin Corporation—Ill. 44

Wee Hoose Farm—R. I. 60
Western Glow Farms, Inc.—Wash. H. H. 21
Weston Mfg. & Supply Co.—Colo. 44
Wetmore, Fred C.—Ohio 53
Wilgorlan Farm—N. J. 40
Wil-O-Way Farm—Ill. 98
Windwold Farm—Maine 101
Windy Hill Farm—Pa. 139
Woodacres—N. J. 41
Wyno Farms—Pa. III. Cover

Zeitler Farms—Del. 68

Chat . . .

A letter was just received from Henry Child, manager of Osborne Hill Farm, West Chester, Pa., to the effect that he and other Guernsey breeders attending Louis Merryman's 93rd Sale were thrilled to see Louis Merryman in the box again. Louis sold about 10 head.

Dr. Earl Weaver, head of Michigan State's Dairy Department, will go to Colombia, South America, as a dairy consultant and head of Michigan State College's mission in that country. Michigan State College's seven-man mission serves two Colombian land-grant colleges under a "Point Four" agreement.

Dr. Weaver will resign his present position and will be at his new post at Medillin, Colombia, on July 1. Dr. Noel P. (Pat) Ralston, a Michigan State College dairy researcher, will succeed Dr. Weaver as head of the department.

An error appeared in the Fenwick Farms advertisement on page 67 of the Pennsylvania Directory in the April 15 Journal. The Auctioneer is listed as Harry K. Dupes. It should have read Walter K. Dupes, Auctioneer.

General B. W. Chidlaw, Commander-in-Chief of the Continental Air Defense Command, is appealing for volunteers to help man the 24-hour operation of the Ground Observer Corps. General Chidlaw points out the urgent need of one million volunteers in the GOC. At the present time less than 400,000 are helping in this vital program. Most of the volunteers are needed for the rural communities and areas.

CARLTON ELAM, Belnemus Farm, Belona, Va., has recently purchased the entire milking herd of JAMES H. VAUGHAN, Vaughandale Farm, Burkeville, Virginia. Using good sires and with excellent management, Mr. Vaughan has built up one of the good herds in the State, educating his family and making a good living from Guernseys. Mr. Elam already has a top herd and will blend this new herd into his whole operation. The milk from both herds is sold as GOLDEN GUERNSEY on the Richmond market.

Flash!

47 head Midwest Invitational Sale average $699.78. Eight over $1,000. Char-Lane E. Nancy top at $3,500 to Mrs. Gertrude McNaught. Burton Lane bull, $2,300 to J. E. Congdon, Jr.

June Dairy Month Kits

June Dairy Month kits, with advertising material to better promote June Dairy Month, are available from the American Dairy Association, 20 North Wacker Drive, Chicago 6, Illinois. These kits cost 50c each, one being a publicity kit and the other an advertising kit.

Entered as Second Class Matter, December 15, 1909, at the Post Office, Peterborough, New Hampshire, under act of March 3, 1879.
Acceptance for mailing special rate of postage provided in section 1113, Act of October 3, 1917; Authorized August 9, 1918.

Ideal Guernsey Farms

GOLDEN GUERNSEY

BUILDING ☆ FOR ☆ A ☆ CENTURY

"THE WORLD'S LARGEST HERD OF PURE BRED GUERNSEYS"

NO BUSINESS TRANSACTED ON SUNDAY

An "Admiral" Goes To North Farm

IDEAL'S ADMIRAL, AR

We congratulate Mr. Clifford McBride and his manager, Wilfred Jordan, on securing this great young sire for the North Farm herd, Bristol, Rhode Island. He is sired by Gardenville Supreme, AR and is a paternal brother to the great sire, **IDEAL'S SUPERIOR, AR.** We believe this bull will be one of the greatest. He is out of Welcome Lane's Mary—5 consecutive records over 1000 lbs. fat.

Admiral's Dam

←—WELCOME LANE'S MARY

18379—*954—Sr3—365C—3x
19043—1004—5yrs—365C—3x
19550—1012—6yrs—365C—3x
20356—1068—7yrs—365—3x
20555—1049—8yrs—365—3x
19970—1070—10yrs—365C—3x
16271—915—11yrs—365—3x

On retest at 12 years, 6030—270—85 days. Still on test.

In 7 lactations Mary has produced 134,124 lbs. milk, 7,072 lbs. fat for an average of 19,160 lbs. milk, 1,010 lbs. fat.

Typical ADMIRAL Daughters

	MILK	FAT	AGE
Ideal's Admiral's Betsy	19207	1032	Sr2—365—3x
	National Class Leader for both fat and milk		
Ideal's Admiral's Dawn	16989	922	Sr2—365—3x
	National Class Leader for fat when made, now 2nd for fat & 8th for milk		
Ideal's Admiral's Goldie	16144	876	Jr2—365—3x
	Class Leader 8th place for fat		
Ideal's Admiral's Lady Kent	15346	833	Sr2—365—3x
Ideal's Admiral's Golden	15761	756	Jr2—365—3x

"IT'S ALL IN THE RECORDS"

JACOB TANIS & SONS, Proprietors
JOHN TANIS, D.V.M
WILLIAM AULD, Herdsman

IDEAL GUERNSEY FARMS
Augusta - Sussex County - New Jersey

The American Guernsey Cattle Club

OFFICERS AND EXECUTIVE COMMITTEE

R. H. McMurtrie, Huntingburg, Ind., President '55.
Kent B. Hayes, Oklahoma City, Okla., Vice-President '58.
John S. Ames, Boston, Mass., 2nd Vice-President '56.
Karl B. Musser, Executive Director-Treasurer.
Robert D. Stewart, Secretary-Asst. Treasurer.
Kenneth A. Brighton, Attorney.
George W. Emde, P. O. Box 319, Lodi, Calif. '57.
George Watts Hill, 111 Corcoran St., Durham, N. C. '57.
Atherton W. Hobler, Princeton, N. J. '55.
Delbert H. Kingston, Cary, Ill. '57.
Otto H. Liebers, Lincoln, Neb. '59.
J. W. McCoy, R.F.D., West Chester, Pa. '55.
J. M. McDonald, Cortland, N. Y. '55.
Gavin W. McKerrow, Pewaukee, Wis. '56.
Kenneth C. Price, Port Orchard, Wash. '59.
G. B. Walker, Stoneville, Miss. '59.
John D. Worthington, Bel Air, Md. '56.
Howard J. Ziegler, Clyde, Ohio. '58.
(Year indicates Committee term expiration.)

ADMINISTRATION

Karl B. Musser, Executive Director-Treasurer.
Robert D. Stewart, Secretary-Asst. Treasurer.
Elmer H. Shattuck, Purchases and Production.

COMPTROLLER

F. Russell Abbott.
Charles T. Heater, Asst.

HERD REGISTER

J. E. Cunningham, Director.

PERFORMANCE

C. M. Cummings, Director and Office Manager.
Clarence W. Greenie, Superintendent.
S. W. Kereazis, Asst., Production Testing.
Irving E. Nichols, Superintendent, Performance Register and Pedigrees.

GUERNSEY BREEDERS' JOURNAL

Richard G. Price, Managing Editor-Advertising.
John W. Atwood, Asst. Editorial-Advertising.
Ariene M. Delaney, Asst. Editorial.
John R. Wheeler, Asst. Advertising.

PROMOTION

Ray L. West, Director.
Harold W. Adams, Asst.

EXTENSION

Ballard K. Bennett, West Main St., Lebanon, Tenn. Territory: Alabama, Kentucky, Louisiana, Mississippi and Tennessee.
George W. Chambers, 202½ North Cedar St., Owatonna, Minn. Territory: Iowa, Minnesota, Nebraska, North Dakota, South Dakota and Wisconsin.
M. L. Dawdy, 314 Schultz Bldg., 4th and Main St., Lafayette, Ind. Territory: Illinois, Indiana, Michigan and Ohio.
A. Wendell Fuhriman, Room 12, Thatcher Bldg., Logan, Utah. Territory: Arizona, California, Colorado, New Mexico, Nevada and Utah.
C. J. Jacobs, 103 Lanier Bldg., West Point, Ga. Territory: Florida, Georgia, North Carolina and South Carolina.
A. M. MacKay, 120 West Church St., Frederick, Md. Territory: Delaware, District of Columbia, Maryland, New Jersey, Pennsylvania, Virginia and West Virginia.
Tim C. Main, 29 East Mountain St., Fayetteville, Ark. Territory: Arkansas, Kansas, Missouri, Oklahoma and Texas.
Elmer J. Meadows, Room 302, Corbett Bldg., Portland 4, Ore. Territory: Idaho, Montana, Oregon, Washington and Wyoming.
Joseph Pendergast, 3 Main St., Cobleskill, N. Y. Territory: Connecticut, Maine, Massachusetts, New Hampshire, New York, Rhode Island and Vermont.

TYPE CLASSIFICATION

Lawrence O. Colebank, 1 Circle Hill Drive, Knoxville 19, Tenn.
C. B. Finley, Grimes, Iowa.

GUERNSEY *Breeders' Journal*

Vol. 94 **CONTENTS** No. 1

FOR THE ISSUE OF MAY 1, 1955

THE COVER

Sharon Younger, daughter of Mr. & Mrs. Dave Younger, manager of Hanover Hill Farms, Yorktown Heights, N. Y., and Hanover Hill J. Majesty.

FEATURE ARTICLES

Who's Fooling Who?—By R. G. Price 6
"Keep the Title Straight"—By R. D. Stewart 15
Type in Guernseys—By L. O. Colebank 16
Type-Production—By R. D. Stewart 18
Are We Breeders or Dairymen?—By Lynn Copeland 19
A Driving Force 20
Farmers and the New Social Security Program—By Wm. I. Myers 22
How Tractor Accidents Happen 23
The Erbachs—By George W. Chambers 24
May's Day at Black Hole Hollow 26
Guernsey Meetings 28–33

DEPARTMENT INDEX

Advertisers' Index 3
Classification Schedule 12
Milk Dealers' Prices For March 27

CHANGES AMONG THE LEADERS:

Poniton Maxim's May 26
Hideaway K. Princess Pan 34
Skyline High Rona 34
Burr Oak Bonnie's Model 34
Senrab Esquire Ida 34
Kinsey Farm's Queenie 34
Virtue of Aldarra 34

State Champions 43
Applicants for Membership 44, 48
What the Cows are Doing in the Advanced Register 109–138

Subscription Price: United States, South America and Central America, $2.00 for 1 year; $3.00 for 2 years; $5.00 for 5 years. Canada, 60c additional per year; Foreign, $4.50 per year.

CLOSING DATES FOR ADVERTISING COPY
7th of the month preceding for issue of the 1st.
23rd of the month preceding for issue of the 15th.

Published the first and fifteenth of each month by The American Guernsey Cattle Club, 70 Main St., Peterborough, New Hampshire.

Copyright, 1955, by The American Guernsey Cattle Club.

Who's Fooling Who?

By R. G. Price
Managing Editor

We have adopted a uniform set of rules and regulations governing purebred sales as recommended by the Purebred Dairy Cattle Association. Possibly, we should adopt a uniform method of figuring sale averages.

Should an animal under three months of age be considered as an individual lot in a sale or dispersal, or should this animal be considered as sold with her dam? It makes a difference, and in many cases a big one.

In a recent issue of the Holstein-Friesian World, a dispersal was listed as showing 74 head selling for $51,430, an average of $695.00. Yet, in a closer study of that report, we find a statement showing that 31 calves under three months of age were disregarded as individual sale lots and considered as sold with their dams. This same dispersal, figured on the basis used in reporting our breed sales, would have included these 31 animals under three months of age as individual sale lots. Using this method, the 74 head, plus these 31, or 105 head, would still sell for the same amount of money, but the average would show as $489.80 per head. This is a difference of $205.20 per head. We feel that breeders wishing to make comparisons on sale prices or averages among the breeds should be aware of this difference in sale reporting.

This same publication also reports a sale that featured 58 head selling for $14,724, an average of $253.86 per head. Once again the calves under three months of age were disregarded in the total sold and considered as sold with their dams. If the 19 animals in this category were added and figured on our basis, the 58 head, plus 19, or 77 head which actually sold for $14,724, would reduce the average to $191.22, a difference of $62.64 per head.

On the basis of the analysis of catalog sales by age and sex, it was reported in the Holstein-Friesian World that 11,810 head were sold in 185 sales in 1954. These animals sold for $4,291,395.50, an average of $363.36 per head. However, the 1,537 calves, both sexes, under three months of age, were counted as being sold with dams. If these same 185 sales were handled as reported by our breed, the 1,537 calves under three months of age would have been counted as individual lots, and the number of animals sold would have been 13,347. Of course, the total dollar sales would remain at $4,291,395.50. Using this method, the average would have been $321.52 per head, or a difference of $41.84 per head.

We are certainly not implying that either method of reporting is unethical, or the way it should be done, but we do feel that for a comparative basis it may be advisable to set up a uniform method for figuring sale averages.

Golden Guernsey, Inc.

Officers

R. H. McMurtrie, Huntingburg, Ind., President '55.
Kent B. Hayes, Oklahoma City, Okla., Vice-President '58.
Karl B. Musser, Executive Director-Treasurer.
Robert D. Stewart, Secretary-Asst. Treasurer.
F. Russell Abbott, Comptroller, Charles T. Heater, Asst.

Directors

Kent B. Hayes, Oklahoma City, Okla.
Gavin W. McKerrow, Pewaukee, Wis.
Kenneth C. Price, Port Orchard, Wash.
John D. Worthington, Bel Air, Md.

Advisory Council

Kent B. Hayes, Chairman, Oklahoma City, Okla.
Frank D. Brown, Jr., Port Deposit, Md. '57.
W. W. Fitzpatrick, Quail Roost Farms, Rougemont, N. C. '57.
W. C. Locke, Kalamazoo, Mich. '55.
John Lyman, Middlefield, Conn. '56.
W. H. Odlum, Rozelle, Ill. '56
Kenneth C. Price, Port Orchard, Wash. '55.
S. C. Price, Hazelton, Pa. '55.
Lloyd Riford, Auburn, N. Y. '55.
Clarence Sheridan, Fond du Lac, Wis. '55.
A. Ralph Shoemake, Dayton, Ohio. '56.
Lloyd B. Wescott, R. 3, Clinton, N. J. '57.
E. C. C. Woods, Hanover, Va. '56.
(Year indicates Council term expiration.)

Administration

J. Frank Johnson, Director of Public Relations.
W. Donald Moffat, Director of Milk Sales.
Mike Stuhlsatz, Representative.
Janet O. Frost, Representative.

Field Representatives

Floyd L. Greenburg, 753 W. Morrell St., Jackson, Mich.
Albion R. Lane, Peterborough, N. H.
Keith Swanson, 1003 East Third St., Webster, S. Dak.

STATE REPRESENTATIVES

CALIFORNIA

Arthur W. Telfer, Sec.
California G. C. C., Inc., Room 401, Calif. Fruit Bldg., Sacramento 14, Calif.

CONNECTICUT

Philip W. Bemis, Field Sec., Connecticut G. B. A., Box 407, Lakeville, Conn.

ILLINOIS

George A. Campbell, Jr., Field Sec., Illinois G. B. A., Inc., 5 North River Street, Batavia, Ill.

INDIANA

E. T. Wallace, Sec.
Ind. G. B. A., 412 Schultz Bldg., Lafayette, Ind.

MARYLAND

R. A. McLaughlin, Field Sec., Maryland Co-op. G. B. A., Lanham Bldg., York Road, Towson 4, Md.

MICHIGAN

Floyd L. Greenburg, 753 W. Morrell St., Jackson, Mich.

MISSOURI

Dr. H. A. Herman, Sec.-Treas.
Missouri G. B. A., 409 Exchange National Bank Bldg., Columbia, Mo.

NEW JERSEY

Wm. M. Nulton, Jr., Field Sec.
Louis Gruninger, Asst. Field Sec.
New Jersey G. B. A., New Jersey Agricultural Exp. Sta., New Brunswick, N. J.

NEW YORK

B. J. H. Rikert, Business Manager.
John A. Sims, Asst.
Arthur L. Mulford, Asst.
New York G. B. Co-Op., 1606 E. Erie Blvd., Syracuse, N. Y.

NORTH AND SOUTH CAROLINA

Mack H. Alman, Field Representative North and South Carolina G. B. Associations, 114 Brookside Rd., Spartanburg, S. C.

OHIO

Robert W. Bishop, Field Sec., H. E. Denlinger, Milk Marketing Representative.
Ohio G. B. A., Public Sq., Wooster, Ohio.

PENNSYLVANIA

William H. Juzi, Business Manager.
Lloyd R. Eyler, Golden Guernsey Representative.
John B. Blyholder, Jr., Northeastern Fieldman, Pennsylvania G. B. A., 601 Payne Shoemaker Bldg., P. O. Box 491, Harrisburg, Pa.
Charles W. Van Horn, Southeastern Fieldman, R. D. 2, Lansdale, Pa.
Wade White, Western Fieldman, Howard R. Davis, Jr., Asst., 404 Coulter Bldg., Greensburg, Pa.

VIRGINIA

K. M. Mace, Field Sec., Hugh M. Hutson, Asst.
Virginia G. B. A., Room 204, Lyric Bldg., 9th and Broad Streets, Richmond 19, Va.

WISCONSIN

John A. Lindsey, Field Sec.
Wisconsin G. B. A., Box 14, Waukesha, Wis.

FAIRLAWN FARMS

Consign to the Eastern Guernsey Sale, Glenburnie Farm, Trenton, New Jersey, May 27

A son of Fairlawn Peerless Actor from the Quantity Family, and a daughter of Fairlawn H. Eastern King from the Actress Family.

The bull, FAIRLAWN ACTOR'S FOREMOST, born November 2, 1954, is a big, straight, dairy calf, backed by generations of high record cows.

HIMSELF

FAIRLAWN ACTOR'S FOREMOST
Born November 2, 1954
Full brother to Fairlawn Actor's Quality,
14798—728—Jr2—365C
Maternal brother to Fairlawn Superb's Faithful,
15777—764—Jr2

His Dam

FOREMOST FOOTPRINT'S QUANTITY, VG '51 '53
13216—567—Jr2—365
17944—794—Sr3—365
20983—956—6yrs—365

Actor's Foremost is out of one of the highest production families ever developed in the Guernsey breed. His granddam, Foremost Quantity, had a lifetime production of 137,889 lbs. milk and 6299 lbs. fat, and his great granddam, Superb's Faithful, had a lifetime production of 135,236 lbs. milk and 7078 lbs. fat.

The sire of Foremost needs no introduction. Anyone who follows the Fairlawn advertisements knows the job the Actor sons and daughters are doing in our herd, as well as in many others.

The heifer, FAIRLAWN K. QUEEN, born March 10, 1954, is a deep-bodied dairy heifer.

HERSELF

FAIRLAWN K. QUEEN
Queen is out of Fairlawn Actorine's Cleopatra, VG '51
11539—585—Jr2—365C
Cleopatra is out of Fairlawn Hornet's Actorine,
E '48 '49 '51
15473—785—5yrs—365
That is out of Bright Lad's Actress, E 13½ years
19146—980—Jr4 (4th in fat, 5th in milk)

Her Half-Sisters

The Get of FAIRLAWN H. EASTERN KING
Reserve All-American Sr. Get, 1954
L. to R.: **Fairlawn K. Moonbeam**
14307—705—Jr2—365C
Fairlawn K. Marcella
12012—714—Jr3—365 (pending)
Fairlawn K. Barbette
11940—670—Jr2—365C
Fairlawn K. Muriel, E 5 times
16892—904—7yrs—365C (pending)

This heifer is vaccinated and should make a good show prospect this fall.

Study the pedigrees on these two animals and then plan to look them over at Glenburnie Farm on May 27.

FAIRLAWN FARMS ~ **Millis, Massachusetts**

A. M. SONNABEND, Owner — ANDY WARNER, Ass't Manager — DR. E. B. HOPPER, Manager

Telephone Frontier 6-2301

Study these dates . . . Plan to attend these sales during 1955

GUERNSEYS

at

PUBLIC AUCTION

May 2. 13th Tennessee State Sale, Henslee Farms, Kingston Springs, Tenn. Sale managed by The Merryman Company, Sparks, Md., and the Coarsey's Sale Service, P. O. Box 358, Trion, Ga.

May 2. Michigan State Guernsey Sale, Kalamazoo, Mich. Sale managed by the Michigan G. B. A., and Delbert H. Kingston and Associates, Cary, Ill.

May 2. Missouri Guernsey Breeders 18th Consignment Sale, Columbia, Mo. Sale managed by the Missouri G. B. A., 409 Exchange National Bank Bldg., Columbia, Mo.

May 2. Barron G. B. A. Spring Sale, Barron, Wis.

May 3. South Carolina State Heifer Sale, Fairgrounds, Columbia, S. C. J. Porter Gaston, Richburg, S. C., chairman Sales Committee.

May 4. Pacific Northwest Guernsey Sale, Fairgrounds, Longview, Wash. Sale managed by the Washington and Oregon Guernsey Cattle Clubs, assisted by Western Guernsey Service, Lodi, Calif.

May 4. Sale managed by the Pate Sales Company, 2064 Lawrence Road, Trenton 8, N. J.

May 4. Quincy Dairy Company Dispersal, Quincy, W. Va. Sale managed by The Merryman Company, Sparks, Md.

May 5. Patterson Brothers Combined Dispersal, Titusville, Pa. Sale managed by the Pennsylvania G. B. A., P. O. Box 491, Harrisburg, Pa.

May 6. 70 Head of Mulberry Hill Guernseys, at the Farm, Easton, Md. Sale managed by the Pate Sales Company, 2064 Lawrence Rd., Trenton 8, N. J., and The Merryman Company, Sparks, Md.

May 6. Old Town Farm Production Heifer Sale, Peterborough, N. H. Sale managed by Seath & Shultz Sales Service, Peterborough, N. H.

May 7. Louisiana Junior Guernsey Heifer Sale, Walker's Cloverland Dairy, Alexandria, La., 1:00 p. m.

May 7. Root River Guernsey Dispersal, C. P. Nourse, owner, Milwaukee, Wis. Sale managed by Phillips Sales and Pedigree Service, Waukesha, Wis.

May 7. Fenwick Farms Dispersal Sale at the farm, Augusta, N. J., F. Willard Bergen, owner.

May 12. All-Western Guernsey Classic, Adohr Farms, Camarillo, Calif. Sale managed by the California Guernsey Cattle Club, Inc., Room 401, California Fruit Bldg., Sacramento, 14, Calif.

May 13-14. George E. Platt Company Purebred Guernsey Dispersal, Canoga Park, Calif. Sale managed by Trev. Moore Sales Service, Paramount, Calif.

May 14. Maine Heifer Sale, Augusta, Maine. Sale managed by Seath & Shultz Sales Service, Peterborough, N. H.

May 18. Alabama State Sale, State Coliseum, Montgomery, Ala. Sale managed by the Alabama Guernsey Cattle Club. For catalogs write Walter L. Baker, P. O. Box 2641 Birmingham, Ala.

May 19. Glen Grove Guernsey Dispersal, herd owned by Warren G. and Charlotte Grimes, Urbana, Ohio. Sale managed by the Ohio G. B. A., Wooster, Ohio.

May 20. Georgia Spring Sale, Fairgrounds, Athens, Ga., 1:00 p. m.

May 21. Colorado Open, 4-H and FFA Calf Sale, Longmont, Colo.

May 25. Lone Maple Farm Dispersal, Mr. and Mrs. Philip J. Picard, owners, Feeding Hills, Mass. Sale managed by Dunn, Harwood & Crabtree, Cordaville, Mass.

May 26. 95th Special Sale, Sales Pavilion, Lancaster, Pa., 7:00 p. m. D.S.T. Sale managed by the Pennsylvania G. B. A., P. O. Box 491, Harrisburg, Pa.

May 27. New Jersey G. B. A. Heifer Calf 4-H and FFA Sale, prior to Eastern Guernsey Sale, Glenburnie Farm, Trenton, N. J.

May 27. Eastern Guernsey Sale, Glenburnie Farm, Trenton, N. J. Sale managed by the Pate Sales Company, 2064 Lawrence Rd., Trenton 8, N. J.

May 28. 30th Guernsey Sale, Interstate Fairgrounds, Trenton, N. J. Sale managed by The Merryman Company, Sparks, Md.

May 30. 7th McDonald Sale, McDonald Farms, Cortland, N. Y. Sale managed by The Merryman Company, Sparks, Md.

June 1. Vermont Heifer Sale, Rutland, Vt. Sale managed by Seath & Shultz Sales Service, Peterborough, N. H.

June 3. Annual Finger Lakes G. B. A. 4-H and FFA Calf Sale, Auburn, N. Y.

June 4. Tagalong Guernsey Dispersal, herd owned by Leonard Gottfried, Upper Sandusky, Ohio. Sale managed by the Ohio G. B. A., Wooster, Ohio.

June 6. 6th Blue Ridge Guernsey Breeders Consignment Sale, Purebred Livestock Sales Pavilion, Roanoke, Va. Sale managed by Stewart Rivers Sales Service, Fredericksburg, Va.

June 16. 11th Pennsylvania State Heifer Sale, Sales Pavilion, Lancaster, Pa. Sale sponsored by the Pennsylvania G. B. A., P. O. Box 491, Harrisburg, Pa.

June 23. 96th Special Guernsey Sale, Lancaster, Pa. Sale managed by the Pennsylvania G. B. A., P. O. Box 491, Harrisburg, Pa.

July 11. Colorado State Consignment Sale, Longmont, Colo.

July 12. Western Pennsylvania Mid-Summer Night Sale, Butler, Pa. Sale managed by the Pennsylvania G. B. A., P. O. Box 491, Harrisburg, Pa.

July 21. 97th Special Guernsey Sale, Lancaster, Pa. Sale managed by the Pennsylvania G. B. A., P. O. Box 491, Harrisburg, Pa.

July 26. New Hampshire State Sale, Durham, N. H. Sale managed by Seath & Shultz Sales Service, Peterborough, N. H.

July 29. Mid-Summer Sale, Durham, Conn. Sale managed by Seath & Shultz Sales Service, Peterborough, N. H.

Aug. 1. Pebble Hill Farm Dispersal, F. N. & T. M. Shaw, owners, at the farm, Doylestown, Pa. Sale managed by the Pate Sales Company, 2064 Lawrence Rd., Trenton 8, N. J., and the Pennsylvania G. B. A., P. O. Box 491, Harrisburg, Pa.

Aug. 3. Ontario Guernsey Sale, Concord, Ontario, Canada. Sale managed by The Merryman Company, Sparks, Md.

Aug. 5. Valley Brook Farm Dispersal, Sidney Liberman, owner, Collegeville, Pa. Sale managed by Seath & Shultz Sales Service, Peterborough, N. H.

Aug. 15. 3rd Baltimore-Harford Sale, Timonium, Md. Sale managed by The Merryman Company, Sparks, Md.

Aug. 15. Georgia Fall Sale, Livestock Arena, Fairgrounds, Macon, Ga., 1:00 p. m.

Aug. 16. New Mexico State Sale, Albuquerque, N. Mex. Sale managed by the New Mexico Guernsey Cattle Club, Paul Black, Arrey, N. Mex., chairman.

Aug. 17. Penn Villa Guernsey Dispersal, herd owned by H. R. Penney, Granville, Ohio. Sale managed by the Ohio G. B. A., Wooster, Ohio.

Aug. 18. 10th Tidewater Guernsey Breeders Consignment Sale, Northern Neck Fairgrounds, Warsaw, Va. Sale managed by the Stewart Rivers Sales Service, Fredericksburg, Va.

Aug. 18. Pennsylvania Royal Guernsey Sale, Lancaster, Pa. Sale managed by the Pennsylvania G. B. A., P. O. Box 491, Harrisburg, Pa.

Aug. 20. Maine State Sale, Augusta, Maine. Sale managed by Seath & Shultz Sales Service, Peterborough, N. H.

Aug. 25. 98th Special Guernsey Sale, Lancaster, Pa. Sale managed by the Pennsylvania G. B. A., P. O. Box 491, Harrisburg, Pa.

Sept. 3. North Carolina Dispersal Sale, managed by the Salley Sales Service, Orangeburg, S. C.

Sept. 7. Edisto Farms Fall Production Sale, at the Farm, Denmark, S. C.

Sept. 8. Sale to be announced at Union, S. C. managed by Seath & Shultz Sales Service, Peterborough, N. H.

Sept. 10. Dispersal Sale managed by Delbert H. Kingston and Associates, Cary, Ill.

Sept. 12. Two Herd Reduction Sale in North Carolina, managed by the Salley Sales Service, Orangeburg, S. C.

Sept. 13. Florida State Sale, Largo, Fla.

Sept. 14. Western New York Guernsey Breeders' Consignment Sale, Fairgrounds, Little Valley, N. Y. For catalogs write John A. Sims, New York State Guernsey Breeders Co-Op., Inc., 1606 E. Erie Blvd., Syracuse, N. Y.

Sept. 14. Western Ohio Guernsey Sale, Greenville, Ohio. Sale managed by the Ohio G. B. A., Wooster, Ohio.

Sept. 16. East Coast Guernsey Sale, Boutwell's Dairy, Lake Worth, Fla.

Sept. 17. Floaqua Farm Dispersal, H. A. Hatfield, owner, Ithaca, N. Y. For catalogs write John A. Sims, New York State Guernsey Breeders Co-Op., Inc., 1606 E. Erie Blvd., Syracuse, N. Y.

Sept. 22. Indiana Fall Sale.

Sept. 22. 99th Special Guernsey Sale, Lancaster, Pa. Sale managed by the Pennsylvania G. B. A., P. O. Box 491, Harrisburg, Pa.

Sept. 28. Minnesota State Sale.

Sept. 28. Essex County Sale, Fairgrounds, Topsfield, Mass. Sale managed by Seath & Shultz Sales Service, Peterborough, N. H.

Sept. 30. Ohio Guernsey Classic Sale, managed by the Ohio G. B. A., Wooster, Ohio.

Oct. 3. Salley's 10th Southern Sale, Columbia, S. C. Sale managed by the Salley Sales Service, Orangeburg, S. C.

Oct. 11. Butler-Lawrence County Guernsey Breeders' Sale, Butler, Pa. Sale managed by the Pennsylvania G. B. A., P. O. Box 491, Harrisburg, Pa.

Oct. 14. Kentucky State G. B. A. Sale, University of Kentucky, Lexington, Ky. For catalogs write J. L. Coots, Finchville, Ky.

Oct. 17. Franchester Sale, West Salem, Ohio. Sale managed by The Merryman Company, Sparks, Md.

Oct. 20. Eastern Ohio Guernsey Sale, Canfield, Ohio. Sale managed by the Ohio G. B. A., Wooster, Ohio.

Oct. 21. New Jersey State Guernsey Sale, Glenburnie Farm, Trenton, N. J.

Oct. 22. Green Meadow Sale, Trenton, N. J. Sale managed by Seath & Shultz Sales Service, Peterborough, N. H.

Oct. 24. Klondike Sale, Klondike Farm, Elkin, N. C. Sale managed by the Salley Sales Service, Orangeburg, S. C.

Oct. 27. Pennsylvania State Sale, Lancaster, Pa. Sale managed by the Pennsylvania G. B. A., P. O. Box 491, Harrisburg, Pa.

Nov. 14. Franchester Farms Bred Heifer and Cow Sale, West Salem, Ohio. Sale managed by The Merryman Company, Sparks, Md., assisted by the Ohio G. B. A., Wooster, Ohio.

Nov. 16. 12th Yankee Special, Northampton, Mass. Sale managed by Seath & Shultz Sales Service, Peterborough, N. H.

Meetings

May 11. Annual Meeting of The American Guernsey Cattle Club, Statler Hotel, Los Angeles, Calif.

June 6. Wayne County Guernsey Club Twilight Meeting, R. P. Outhouse Farm, Canandaigua, N. Y.

June 21-23. American Dairy Science Association Annual Meeting, Michigan State College, East Lansing, Mich.

Nov. 11. Western Massachusetts G. B. A. Supper Meeting and Election of Officers, Wyben Chapel, Wyben, Mass.

Nov. 21. Kentucky G. B. A. Annual Meeting, Mammoth Cave Hotel, Mammoth Cave, Ky.

WESTERN MASSACHUSETTS MEETINGS

May 14. Corona Farm, Southwick. Showmanship and judging demonstrations for 4-H members.

May 21. Dreamland Farm, New Braintree. Showmanship and judging demonstrations for 4-H members.

Shows

May 17. Evergreen Guernsey Classic Special Show, Mt. Vernon, Wash.

May 18. Utah District Guernsey Show, Plain City Dairy Show, M. B. Nichols, judge.

May 21. Essex County Spring Show, Topsfield, Mass.

May 24. South Carolina Field Day, Dairy Barn, Clemson College, Clemson, S. C., 10:30 a. m.

June 6-7. New York P. D. C. A. Judging Tour.

July 9. Second Wayne County Parish Show, Palmyra, N. Y.

(*Please turn to page 53*)

BLUFF VIEW Farm

Dallas TEXAS

ONE OF OUR EXCELLENT COWS

HADDON'S M. KATE

ALL-AMERICAN NOMINEE — 4-YEAR-OLD, 1954

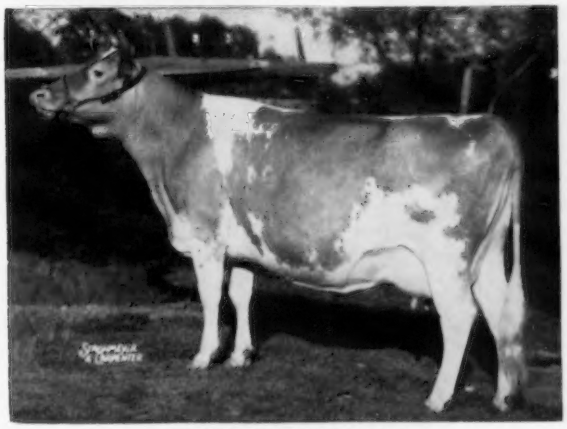

EXCELLENT 1952, 1955
10423—532—Jr2—305C
Sr. & Gr. Ch., Fort Worth, 1955

HER SHOW WINNINGS

1953

Ozark Empire Fair, Springfield, Mo.
1st 3 Yrs.

Missouri State Fair, Sedalia
1st 3 Yrs.

Colorado State Fair
Sr. & Gr. Ch. and 1st 3 Yrs.

Oklahoma State Fair
1st 3 Yrs.

Muskogee, Oklahoma
1st 3 Yrs.

Tulsa, Oklahoma
Gr. Ch. and 1st 3 Yrs.

Texas State Fair
1st 3 Yrs.

Louisiana State Fair
Sr. & Gr. Ch. and 1st 3 Yrs.

1954

Ozark Empire Fair,
Sr. & Gr. Ch. and 1st 4 Yrs.

Missouri State Fair, 1st 4 Yrs.

Iowa State Fair, 2nd 4 Yrs.

Nebraska State Fair, 1st 4 Yrs.

Kansas Free Fair, 1st 4 Yrs.

Kansas State Fair, 1st 4 Yrs.

Arkansas-Oklahoma, 1st 4 Yrs.

Texas State Fair
1st 4 Yrs.

Louisiana State Fair
Sr. & Gr. Ch. and 1st 4 Yrs.

Fort Worth
Sr. & Gr. Ch.

Our Congratulations to Bill Ransom, Owner of Ransom Farm, Homewood, Kansas and Eldon (Shorty) Hoyt, Herdsman, on Their Purchase of Bluff View Kate's Stimulus.

Watch Our June 1 Advertisement On Lucille Family

J. T. LIVELY & SON, Owners
GENE ELLZEY, Herd Manager
HOMER MORRIS, Herdsman

BLUFF VIEW FARM

Route 5, Box 100 — DALLAS, TEXAS

News and Views

These columns are open to comments of Guernsey breeders.

Accurate Records

ACCURATE herd records are a "must" for most profitable dairying. Many examples can be cited of cows that were ineligible to be registered because someone failed to keep accurate records and make positive identification of calves at time of birth. Many owners of grade herds are unable to use their DHIA records to advantage in developing a breeding program around cow families because they have not kept positive identification of animals, birth dates and records of the sires and dams. Herd records are not sufficiently accurate and complete unless a stranger can take them and positively identify every animal on the farm and get complete information on its date of birth and sire and dam. This information is so valuable that it should be kept where it cannot be destroyed.

Green Feeding the Smaller Herd

J. L. MOORE, a Guernsey breeder and owner of Fairmoore Farms, Livingston, Calif., was recently written up in the March 1, 1955, issue of the Western Dairy Journal. The article showed how J. L. Moore handled green chopped forage on his dairy. "I follow the principle that others follow," he explains. "I cut the feed fresh morning and night and feed after milking, but I have not bought or built a hauling unit. For $70 I put together a flat bed trailer, five feet wide, 20 feet long, and 14 inches deep. I pull this behind the mower-chopper and blow the feed into it.

"While chopping I have two aluminum side racks I put on the trailer to keep the feed from going over the sides. This trailer is moved to the feeding corral and the cows eat the green alfalfa from it. This method eliminated my having to build mangers, as well as the cost of a self-unloading hauling unit."

It takes Mr. Moore from 20 to 30 minutes, morning and evening to drive to the field, cut the hay, and bring it back to the cows. Such a feeding program has increased the milk production per cow from four to 14 lbs. per day. He also has enjoyed a butterfat increase.

Chemicals Give Quackgrass Control

QUACKGRASS can be controlled by two new chemicals, amino triazole and Dalapon, according to reports after two years of testing at the Pennsylvania Agricultural Experiment Station. Best results with amino triazole have been obtained by spraying quackgrass sod with about four pounds of the material dissolved in water per acre applied two to three weeks before planting corn. When Dalapon is used on quackgrass in the spring, it is necessary to wait one to two weeks after plowing before planting corn in order to avoid injury to corn plants.

Fire Strikes "World" Office

ON March 21, an outside fire broke out at the Holstein-Friesian World and Coarse Press Building, Lacona, New York. Fortunately, the blaze was discovered quickly and through heroic efforts by firemen and the aid of the sprinkler system, inside fire damage was kept to a minimum. Most inside damage was principally from water. Printing machinery was little damaged and the plant was back in full operation by the next day. The complete damage to the "World" office, their valuable archives, books, equipment and papers was not fully appraised, but only prompt action and good timing prevented a complete disaster.

Chat . . .

RALPH FOSTER, Foster Farm, Reedsport, Ore., had the misfortune of losing his barn by fire on February 16. This made it necessary for him to dispose of his herd, which was purchased by NOAH BLACK, also of Reedsport.

GAVIN W. MCKERROW, Pewaukee, Wis., was chosen by the Pewaukee Chamber of Commerce to receive their "Man of the Year" award, and was honored at a testimonial dinner on March 26. President and general manager of the Golden Guernsey Dairy Co-operative at Pewaukee, Mr. McKerrow is a member of the Executive Committee of The American Guernsey Cattle Club and a Director of Golden Guernsey, Inc.

CHARLES H. TENNEY, one of the co-owners of Rockingham Farm, Wappingers Falls, N. Y., has recently been appointed Commissioner of Investigations for New York City. Rockingham Farm, owned by Frances Tenney Browne, Charles H. Tenney, and Daniel G. Tenney, Jr., was formerly located at Salem, N. H.

The financial section of the New York Times, Sunday, April 10, pictured A. M. SONNABEND, Boston financier, keeping track of his nationwide interests from his office in the Ritz Towers in New York. The story featured Mr. Sonnabend's activities in the hotel, restaurant and textile fields. In addition to his many interests along the highways and byways of finance, Mr. Sonnabend is owner of Fairlawn Farms, Millis, Massachusetts.

John Carpenter, of Strohmeyer and Carpenter, Inc., White Plains, N. Y., recently underwent a major operation. His many friends in the Guernsey breed will be pleased to learn he is recovering nicely.

One of the best known bulls in the middle west, MCDONALD FARMS HIGH SKYLINE, was recently purchased by BADGER BREEDERS COOP of Shawano, Wisconsin. "High Skyline," the senior herd sire at Skyline Farms, Lincoln, Nebr., owned by O. H. Liebers and L. E. Liebers, has a very remarkable proving both for type and for production.

With 10 unselected pairs, his daughters averaged 10577 lbs. of milk and 562 lbs. of fat, which was an increase of 2502 lbs. of milk and 150 lbs. of fat over the dams. The first four daughters classified were Very Good and were Excellent in mammary system.

"High Skyline" is by McDonald Farms High Time and from McDonald Farms Gentle. He was grand champion bull in the strong Nebraska State Fair in 1953. E. E. Vary, Sterling, Ill., assisted in the transaction.

JOE P. EVES, western manager of Meredith Publications, and OTTO G. SCHAFFER, eastern manager, have recently been elected vice-presidents of that large publishing organization. Congratulations go to both of these good friends of the purebred dairy cattle industry.

MR. AND MRS. DELBERT CRIPE, new operating partners since November 1 of La-Har-Va Farm with MR. AND MRS. HARVEY FINK of Elkhart, Ind., are the parents of a daughter, born March 26. The young lady has been named BARBARA KAY.

STEPPING STONES ★★★★★★ FARM

HOME OF "GAY KNIGHT"

MILK — FAT

Another Class Leader At Stepping Stones

HAVEN HILL MELBAS S. BLONDIE

Born October 13, 1950

11311—540—Jr2C—HIR—722 T.M.

14084—711—Jr3C—HIR—730 T.M. (pending)

Class Leader 6th for fat and 7th for milk

BLONDIE is sired by Fairlawn Dairymaid's Steadfast, a son of Fairlawn Memoir's Performer, that is by Fairlawn Peerless Actor, AR, out of Coronation Memoir, 15493—875—B. Steadfast is out of Riegeldale Melba's Dairymaid, 12104—715—Sr4C (2 AR sons, 4 AR daughters), that is by Riegeldale Coronation King, out of Green Meadow Melba (VG at 15½ years), 15342—*963—Sr2C, National Class Leader. Through her sire, BLONDIE carries the blood of the Actress and Melba families.

BLONDIE is out of Maple Creek Blondie Lee, 12986—598—5yrs, that is out of a daughter of Blakeford Reveille, AR, he out of Argilla Fanny Lee, 14295—747—EE (4 AR daughters).

BLONDIE is due about June 9, 1955, to the service of **our proved Green Meadow-bred sire — a plus-proof bull, STERLINGOLD GAY KNIGHT.**

If the calf she is carrying is a bull — we will raise it for use in our herd or possibly we will consider an offer to sell. Think of the pedigree this calf will have — it should appeal to many interested in a top Green Meadow-bred calf.

VISITORS ALWAYS WELCOME

STEPPING STONES FARM — Washington Depot, Connecticut

RAYMOND H. STORM, Owner — **STERLING SWANBERG, Manager — Tel. 2425**

Oliver M. Burton

THE Guernsey breed lost an enthusiastic, ardent supporter with the passing of Oliver M. Burton. Mr. Burton was the owner of Burton Lane Farm, Lake Forest, Illinois. He started building his herd in 1941, and during that year he purchased as a foundation the entire Adelmer Farm herd, owned by Miss Isabel F. Bates. Among the foundation cattle in this established herd were Green Meads Sargon and Ridglydale's Vallamere Alert. The females stemmed from the best of Tianna breeding, since Miss Bates had in 1936 selected 25 females from this herd. Through these animals, Mr. Burton developed the Honey Sweet and Edith families.

On May 28, 1941, Mr. Burton became a member of The American Guernsey Cattle Club. During the past 14 years he has been the breeder of 216 males and 299 females. Mr. Burton was a former President of the Illinois G. B. A., and while serving in this capacity he was appointed in January, 1949, by the Board of Trustees of the University of Illinois, as a member of the Advisory Committee on Dairy Production.

From May, 1947, to 1953, Oliver M. Burton served on the GOLDEN GUERNSEY Advisory Council. He has served as a director of the Chicago GOLDEN GUERNSEY MILK Producers Association and as a director and former president of the Chicago Farmers. He was

Oliver M. Burton

a member of the Executive Committee of the Glenwood Manual Training School for Boys, that operated a farm for 245 boys under Mr. Burton's direction.

Mr. Burton was always tremendously interested in the progress and advancement of the Guernsey breed. In building and developing the Burton Lane Farm herd he continually tested, classified, showed at leading fairs, sold in show window sales, and actively participated in as many Guernsey events as time and health would permit. He did the things that help to build value in a herd and program—he had confidence in his chosen breed and in his breeding program.

In recent years he selected and purchased many animals for his herd. In 1952, Mr. Burton purchased McDonald Farms Steadfast ($21,000) from J. M. McDonald, McDonald Farms, Cortland, New York. "Steadfast" is a son of Riegeldale Melba's Emory, out of Douglaston Coronation Queen, 13860—803—DD, class leader when made. Other sires in service, along with "Steadfast," are Gardenville Supreme's Valiant, McDonald Farms Ideal Rocket, Coldspring's Romulus Royal (purchased in 1950 for $20,500), Valor's Faithful Supreme, and Pine Manor King's Thor. In 1953, Mr. Burton purchased from Curtiss Candy Company, Cary, Ill., Afton's Golden Marie and Adohr Eldor Pearlette. These two very well-known cows have both been champions at the National Guernsey Shows. "Marie" was twice champion, while "Pearlette" was champion in 1949, 1951 and reserve champion in 1950. "Marie" has been made champion 14 times at different shows, while "Pearlette" was a champion winner on the Pacific Coast. In 1954, Mr. and Mrs. Burton presented The American Guernsey Cattle Club with a beautiful sterling silver coffee urn trophy made in England in 1790. The trophy is known as the Burton Lane Perpetual Trophy and is awarded to the exhibitor of the reserve grand champion female at the National Guernsey Show.

In addition to his Guernsey interest and his many other outside activities, Mr. Burton was chairman of the Burton-Dixie Corporation. His contributions to the Guernsey breed, his enthusiasm and keen interest in breed promotion, will long be remembered by Guernsey breeders.

Classification Schedule

The following classification schedule is arranged by field territory. For application blanks to have your herd classified, and for classification rules, write to The American Guernsey Cattle Club.

All registered Guernsey cows that have freshened are eligible to be classified. It is not required that they either be on official test or have an official record. On herd reclassifications, the owner is required to present all eligible cows not previously classified, and all cows under eight years of age last classified either Very Good or Excellent. If your herd is to be part of a County or District classification program, show this on your application.

To facilitate the national fieldman arranging his classification itinerary, it is requested that your application be postmarked at least 30 days before the classification schedule. Schedules are subject to cancellation if there is not a sufficient number of applications received.

Dates	*Territory*	*Field Representative*
April 25-May 7	Idaho, Montana, Oregon, Washington, Wyoming	Elmer J. Meadows
May 23-June 4 Sept. 19-Oct. 1	Illinois, Indiana, Michigan, Ohio	Max L. Dawdy
June 6-June 11 Nov. 28-Dec. 3	Alabama, Kentucky, Louisiana, Mississippi, Tennessee	Ballard K. Bennett
June 20-July 2 Oct. 27-Nov. 5	Iowa, Minnesota, Nebraska, North Dakota, South Dakota, Wisconsin	George W. Chambers
July 11-July 23 Oct. 10-Oct. 22	Connecticut, Maine, Massachusetts, New Hampshire, New York, Rhode Island, Vermont	Joseph Pendergast
Aug. 29-Sept. 3 Sept. 12-Sept. 17 Dec. 5-Dec. 17	Delaware, District of Columbia, Maryland, New Jersey, Pennsylvania, Virginia, West Virginia	A. M. MacKay
Nov. 11-Nov. 22	Arizona, California, Colorado, New Mexico, Nevada, Utah	A. Wendell Fuhriman

Chat . . .

REXBURG, IDAHO, ROTARIANS laid claim recently to "the milk-drinkin'est Service Club in the U. S." Over 95 per cent of the Rexburg Rotary regularly order milk with their Thursday noon luncheon meeting and have made it a tradition over the years. The milk-drinking habit has been one of the customs of the Club since its founding 35 years ago, according to President Herman Walz.

DR. AND MRS. WILLARD H. LANE, Camden, Ind., observed their 52nd wedding anniversary on March 4. They have six children and six grandchildren. Dr. Lane and his son, Richard W. Lane, operate Lane's Guernsey Farm, in Carroll County, Camden, Indiana. They have a herd of over 60 head of Guernseys.

Sold

Mulhocaway Queen of The May

Born: 5-23-49

Due: May 2 to Mulhocaway Butterfat Adonis

Records:

9668	439	Jr2	305	2x
12177	532	Sr3	305	2x
21103	874	Sr4	365	3x (pending)

Will be Class Leader in milk

Sire: **Yellow Creek Meadow King**
64 AR daughters — 16 PR sons

Dam: **Mulhocaway Butterfat Mayhap**

7652	368	Jr2	305C	2x
10805	471	Sr3	305C	2x
11834	544	Sr4	305C	2x
10103	451	mat.	305C	2x
12966	581	mat.	305C	2x
12773	589	mat.	365C	2x
13202	603	mat.	305C	2x
10668	487	mat.	305C	2x

To Norman Baxter
Brantview Farm, Millis, Mass.

Queen of The May can be called a great cow. She made her record of 21,103 of milk as a 4 yr old standing in a tie-stall, milked by machine. She milked over 90 lbs. for 15 days and averaged 89.2 for a month — a record in itself. Her daughter by Adonis goes with her and she leaves two daughters at Mulhocaway.

We thank Corey "Buzz" Garey, Jr. for making this sale and wish the very best of luck to Mr. Baxter and to his manager, Charles Eckardt.

Selling A Sister

Mulhocaway Maybe Beauty

Born: 6-1-51

Fresh: 2-26-55. Will be sold open
7694 372 Jr2 305 2x
On retest milking over 50 lbs. on 2x

Sire: **Coldspring's Beauty Noble King**
Line-bred son of Vallevue Butterfat Beauty.
17 daughters tested or on test at Mulhocaway.

Dunwalke Beauty's Foxy
13765 670 Jr2 365 (pending)
Reserve All-American

Mulhocaway Beauty Butterfat
Herd Sire at Mulhocaway
Grand Champion N. J., Pa., & Mid-Atlantic '54.

Dunwalke Beauty's Favor
Reserve All-American

Mulhocaway Double Butterfat
Sold $4,500. Eastern Guernsey '53.

Dam: **Mulhocaway Butterfat Mayhap**
Sire: Hilltop Butterfat
(see records above)

In the Eastern Guernsey Sale
Glenburnie Farm May 27

This maternal sister to Queen of The May will be sold on May 27 at Glenburnie. She, like her sister, is a big deep-bodied cow with a good udder. Her dam was a daughter of Hilltop Butterfat as was her sire's dam, Vallevue Butterfat Beauty. Hilltop Butterfat also sired Hilltop Butterfat Count, the great bull at Western Glow. Through these and other progeny he has left a lasting mark on the breed.
You should consider this line-bred granddaughter.

MR. & MRS. L. B. WESCOTT, Owners

HAROLD VERITY, Manager

MULHOCAWAY CLINTON, N. J.

ALDERNEY - BROOKLAWN FARMS

ONE OF OUR MOST PROMISING YOUNG COWS

Brooklawn's Bert's Dina

Born July 28, 1950

Note the outstanding persistency in her record.

17504—778—Jr3—365C

Sire: **BROOKLAWN'S BERT, AR**
By Langwater Frolic, AR, out of Maple Lane Berdena's Valentine, 13385—739—Jr2—365C.

1953	Lbs. Milk	Butterfat %	Butterfat Lbs.
October 16 days	684.5	4.62	31.62
November	1662.4	3.95	65.66
December	1761.1	3.92	69.04
January 1954	1673.8	4.36	72.98
February	1478.6	4.42	65.35
March	1631.8	4.53	73.92
April	1389.6	4.69	65.17
May	1549.9	4.49	69.59
June	1419.5	4.41	62.60
July	1298.5	4.59	59.60
August	1257.5	4.86	61.11
September	1169.5	4.85	56.72
October 15 days	528.2	4.85	25.62
Total	17504	4.44	778

Bull calves available out of only our top cows like Dina.

VISITORS ALWAYS WELCOME

T. B. Accredited 398931

Vaccinated — N. J. Bang's Free No. 184

ALDERNEY-BROOKLAWN FARMS

MORRIS PLAINS, NEW JERSEY

J. L. MacDOUGALL, Superintendent

Robert D. Stewart

"Keep the Title Straight"

By Robert D. Stewart

FAILURE to properly transfer a registered Guernsey to each buyer causes more trouble in procedures and more heartaches to innocent victims than any other one thing in recording work.

When selling a purebred, the seller should completely fill out a transfer blank, and send this along with fee and registration certificate to The American Guernsey Cattle Club for recording. Title to registered Guernseys is of vital importance, and is kept in a manner similar to the title to real estate.

Have you had a dealer drive into your place and ask if you had any animals for sale, stating that he did not care about the registration certificates? However, after you had sold him a few at a low figure, probably grade prices, he thought he might as well take the registration certificates along. He also asked you, as the owner, to sign a few blank transfer forms to go with them. *Do not do this.* This is an "open transfer," one with only the owner's signature, and not the name of the animal and name and address of the buyer. A practice on your part of allowing "open transfers" to circulate with the registration certificate can only lead to embarrassment and sorrow as time goes on. An "open transfer" is a serious infraction of the Club's Bylaws, as it permits an animal to change hands several times without any recording of ownership.

If the dealer is buying for someone else, he can give you the names and addresses so that you can complete the details of transfer and fulfill your obligations. If this method is not satisfactory to the dealer, mark upon your certificates "sold as a grade," and send them to us. The record on each of these animals will be closed. Otherwise, the animals may change hands several times, while the records in our office still show that you are the owner.

Remember, *when your name appears on the certificate as the recorded owner you are responsible for it.* Either have title properly transferred to the next owner when selling an animal, or send us the certificate with the notation, "sold as a grade." By doing this, you will prevent an innocent party from purchasing an animal upon which he cannot secure proper title.

Buyers should beware when purchasing an animal other than from the recorded owner on the certificate. Ownership may have changed several times, and oftentimes some owners cannot be located, signatures cannot be obtained, and several transfer fees are needed. "Open transfers" can be the cause of losing many potential purebred Guernsey breeders who end up disillusioned and discouraged. The title is vital—let's keep it straight.

TYPE *in Guernseys*

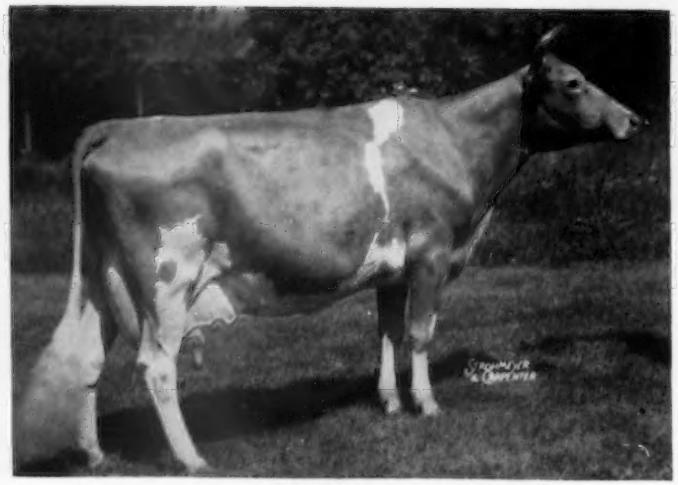

OSBORNE HILL ETTA (E '53)

13076—603—Jr3—365C
16410—778—Jr4—365C
*17412—801—8yrs—305C—2x
Class Leader 6th for milk

An Excellent cow, with size, dairy character and open conformation. A Class Leader.

L. O. Colebank

By

L. O. COLEBANK

Official Classifier

EVERY breeder of Guernseys, whether he breeds purebreds or grades, is interested in animals of good type; and, generally speaking, the longer he has bred cattle the more he appreciates type. For proof of this, all one has to do is attend most any Guernsey sale and note which animals excite the most interest and bring the highest prices. Fortunately, there is much evidence of a good correlation between type and production in all of the dairy breeds. Guernsey cows that classify Excellent average nearly 1700 pounds of milk and 80 pounds of fat more than those that classify Acceptable. And, studies indicate that the cows which classify Excellent and Very Good remain in the herd almost twice as long as those which rate in the lower brackets.

But, there does seem to be considerable difference in the minds of some breeders as to what constitutes good type. A man who travels around a lot and sees many Guernseys recently made this statement, "To a large percentage of breeders, good type means a straight topline, level rump, straight hind legs and reasonably level floor of udder." These are important qualities, but do not include openness, dairy character, depth of chest and body, flat rib, good size, feminine head, strong muzzle, and good texture of udder that are found in the really top cows of the breed. Yet, these characteristics must be a major part of type if we are to get profitable production and long life in our Guernsey cows.

The best methods that we have of measuring type are the show ring and the classification program. Both are based on the score card, which is a detailed description of what constitutes good type. Judging in the show ring is a comparison of the animals shown in each class, while in classification each cow is compared with the score card and her strong and/or weak points are recorded in separate ratings on 11 indvidual parts of her body, and a final over-all rating that includes the conformation of the entire cow. It is significant that the major headings on the score card are General Appearance,

which includes topline, rump, legs, shoulders, breed character, etc.; Dairy Character; Body Capacity, and Mammary System. In the classification breakdown, the important items which largely determine the over-all rating are these same four headings, General Appearance, Dairy Character, Body Capacity, and Mammary System. The other items in the breakdown, largely subheads of these four major headings, emphasize certain strong points or weaknesses in the animal such as shoulders, rump, feet and legs, fore udder, teats, etc. It would be hard to say which of the four major headings is the most important. An animal seriously lacking in any of these characteristics is seriously lacking in Guernsey type, as an animal of good type must be well developed in all four. Let us discuss briefly what we would look for in an animal under each heading.

General Appearance

The first heading on both the score card and classification sheet is General Appearance. This includes the entire animal in Guernsey classification. There are a number of parts of the animal that receive special emphasis under general appearance and contribute to the value of an animal.

All breeders like an animal that is alert, stylish, and has a lot of breed character. A feminine, breedy head, with a good strong muzzle and jaw, and an open nostril is usually associated with good dairy character and capacity. Cows with good tight shoulders are more active than a cow with winged shoulders. The same applies to a cow with a strong topline and good feet and legs. The length, width, and levelness of rump, together with the height of thurls, are important because they have a considerable influence on length, width and shape of the udder. It is hard to hang a long udder under a short rump, or a wide udder under a rump that is narrow in the pins and thurls.

Dairy Character

The main function of a Guernsey cow is to produce large quantities of milk economically, and in my mind there is no characteristic more important than evidence of "dairyness," or dairy character. A cow with the best rump in the world, or the largest size, or the best shaped udder, would not be considered a good type cow if she was thick, coarse and meaty, and failed to milk. A very important part of good type is an alert feminine head, long thin neck, openness and sharpness throughout, sharp withers, prominent hips and pins, thin thighs, flat flinty bone, and thin, pliable hide, with soft silky hair usually found in the good working cows. A good disposition is an important factor in dairy character, as a wild, nervous cow is seldom a desirable member of the herd.

The Guernsey Type Committee defines dairy character as the inclination or desire to milk, plus the strength and substance to sustain production. This penalizes the small, weak, narrow-chested cow lacking in strength and power. Some of these cows milk well for a while but are frequently rather early maturing and do not stay in the herd long enough. It is surprising how good cowmen can consistently spot the good dairy cows in a herd even when some of them are dry. It is also gratifying to note in recent years the emphasis that is being placed on dairy character both in the show ring and at the sales.

Body Capacity

Body capacity is an important consideration in determining dairy type, because it helps to determine the production ability of a cow. Good cows consume large amounts of grass and roughage, and need capacity to store and digest this type of feed. Good size is associated with larger capacity, and is important in type.

"Openness" in cattle is largely length of body and width and length of rib. Because we seldom find animals long in body and rib that are short in head, legs, rump and other parts, we ask for length and stretch, or "openness" throughout the animal. As all cows have the same number of ribs, usually those cows with ribs wide apart are longer, and those with long ribs are deeper. Length, width and depth of body all determine capacity, and good body capacity is usually associated with depth and width through the chest. These, together with a good strong muzzle, largely determine body capacity.

It is surprising how often the short, round-bodied cattle, with ribs short and close together, are also lacking in dairy character and capacity of udder. Such animals may be straight in topline and rump, but lack the dairy character and capacity to be good producers or good type animals. These should not be confused with animals that are a little slow maturing, and are somewhat lacking in depth of rear flank as young cows. Many of the long, stretchy heifers and young cows may appear shallow in the rear flank, especially after they have milked awhile. Such heifers will usually have lots of length of body and may appear somewhat "leggy," but most of them will have good length of rib and depth of chest, and will develop more depth of flank. We do not expect to find the depth of rear flank in a young cow that we find in a mature cow. Nature has a way of developing more body on both people and cattle with advancing age.

Mammary System

We have often heard the statement, "No udder, no cow." This is quite true, and any type rating must carefully consider udder and teats. Size, shape, quality, and attachment of udder are all important. Because all the milk is secreted and stored in the udder, and practically all the milk that a cow gives at any one milking is in the udder when milking begins, it is easy to see that size and capacity are important if we are to get good production. Few high producing cows have small udders. And, in many cases, we haven't paid enough attention to quality or texture of udder. Secreting tissue and storage capacity are soft, pliable, and elastic,—not hard or meaty. Uusually an udder that is firm and nearly as large after milking as it is before is full of meat or scar tissue. This is the reason that cows which fail to milk out well are frequently moved down after a milk-out in the best udder classes. Many cowmen think that texture or quality of udder is even more important than size and shape of udder.

Shape and attachment of udder are also quite important. We like to see an udder that is long, wide, and uniform in size of quarters, and held above the hock in a mature cow. We like to see this udder carried well above the hock in a young cow, as it tends to get deeper and larger with age. Probably the best indication of a strong attachment is a good crease down the center of the udder, with the teats hanging straight down or pointing slightly in. As the center attachment weakens there is a tendency for the udder to be deeper, flatter on the floor, and for the teats to turn out. Sometimes the teats get so far on the outside of an udder that it is impossible to keep a machine on them. I recently saw a cow, that had completed a large record, with an udder so badly broken away as a five-year-old that it was too low and too wide to milk by machine. This is one case where good type and good production did not go together, but is a splendid example of why we must consider type as well as production. This type of udder is subject to blemishes, and is usually limited in lifetime production. On the other hand, the two cows with the two highest milk records in the Guernsey breed both classified Excellent when over eight years of age after completing their records. It is not necessary for a high producing cow to have a pendulous udder.

(Please turn to page 38)

Type -- Production

By

R. D. Stewart

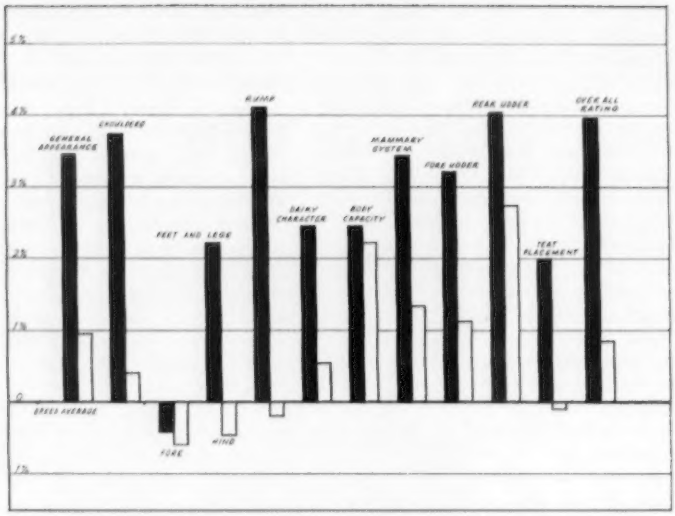

Sire A
(Solid columns — daughters; white columns — dams.)

WHAT is the goal you are seeking with your Guernsey herd? What do you want your herd sire to transmit to his daughters? The progressive breeder wants high yearly production over a long lifetime, as these cows yield the most profit. To give high lifetime production, cows must have strong body conformation, with the wearing qualities to keep the factory working at full capacity.

For many years there has been much interest in the production of the daughters of a bull, first, in their production alone, and then in comparing it with the production of their dams. Under the same environmental conditions it is logical that a good bull will show a big increase in the production of his daughters when the production of their dams was at a low level, whereas this same bull might have a struggle to show an increase in the production of his daughters if the dams were at a high level. The same reasoning applies to type conformation.

The official Guernsey type classification program has been in use long enough to gather data that illustrates the type conformation of the daughters of a sire and how this compares with the type of their dams. This is shown on the charts for Sire A and Sire B, as well as how each compares with the average of the breed. All classifications since the program started in 1947, through 1953, have been analyzed to determine the breed average for each of the 11 individual "breakdown" ratings, as well as the over-all rating. The base horizontal line in each chart represents the numerical breed average. They are:

	PER CENT
General Appearance	82.6
Shoulders	82.3
Fore Feet and Legs	85.5
Hind Feet and Legs	81.9
Rump	82.5
Dairy Character	86.7
Body Capacity	85.8
Mammary System	81.6
Fore Udder	81.2
Rear Udder	82.8
Teats	81.5
Over-all	82.1

Sire A was born in 1948, and is in heavy service today. His 14 daughters that have been classified have a numerical classification average of 86 per cent, or Very Good. The 14 dams average 82.9 per cent in over-all rating, or Desirable. This bull was mated with cows that were above the breed average in type, and his daughters show quite an improvement over their good dams. He is transmitting unusually good type in his daughters.

Seven of the 14 daughters have completed official production records. Computed to a mature, 305—2x basis, the dam-daughter comparison is: 7 daughters, (7 records), 10006 lbs. milk, 520 lbs. fat; 7 dams, (23 records), 10633 lbs. milk, 505 lbs. fat, or -627 lbs. milk and +15 lbs. fat.

The owner would no doubt like to see the daughters have an increase in milk flow as well as butterfat. In his next sire he will probably want to use

(*Please turn to page 38*)

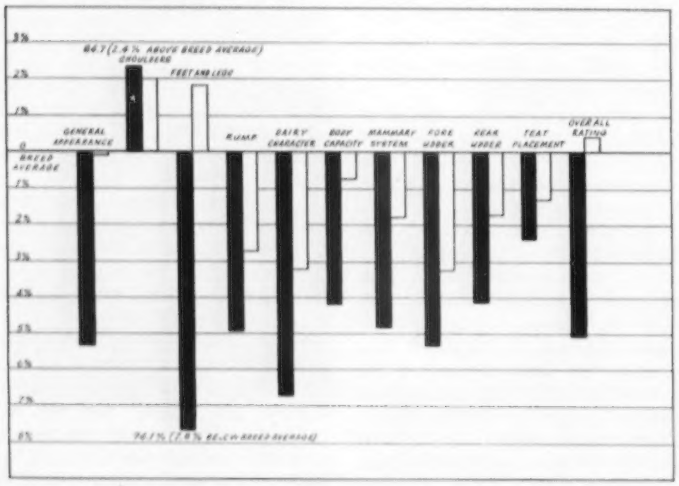

Sire B (Solid columns — daughters; white columns — dams).

Progressive breeders are interested in a bull like Sire A, that transmits outstanding Type and Production.

Are we Breeders or Dairymen?

The art and science of breeding is an enterprise to challenge all who love and work with livestock.

CAN WE MEET THE CHALLENGE?

THERE is a great difference between a cattle breeder and a dairyman. We have thousands of dairymen in the United States today, but there are relatively few who can qualify as real breeders. A man may be both. The Guernsey dairyman who is also a breeder hopes and definitely plans on having a better herd tomorrow—better both in production and in type or conformation. The problem of trying continually to improve each generation of his herd is a fascinating challenge, and one that constantly occupies his mind during nearly all of his waking hours.

First, in my opinion let me say, breeding is both an art and a science. We need all the research, records and data possible, and then use the best genetic knowledge intelligently in interpreting and applying such data. Yet, sitting in an office chair, no one ever made a great success of trying to breed cattle from records alone. The real breeder must be born with or acquire a considerable amount of what I call "Cow Sense," to use with his genetic interpretation of production and conformation records. We must admit that some of the old-time breeders on the Channel Islands, in years gone by, did a rather fair job of developing and improving both the Guernsey and Jersey breeds without the benefit of our modern knowledge of genetics. However, the progressive breeder today must use all the tools that he has available.

For the past two decades our main breed improvement program has been the proving of bulls, and then using the best proved sires as extensively as possible. During these years, genetic research has largely centered on methods of proving bulls, locating and evaluating them, and more recently extending their use through artificial insemination.

Still, in spite of all that we know today, we continue to blind ourselves and to fool or mislead our prospective customers by incomplete or often misleading information on bulls, especially in pedigrees and in sale catalogs. For instance, in checking through recent breed publications, I noticed several examples which I want to call to your attention. All but one of these came from the Guernsey Breeders' Journal. The information on Bull No. IV came from another breed paper and is typical of information given in advertisements and in sale catalogs of that breed. BULL NO. I—48 AR daughters; BULL NO. II,—23 AR daughters, 2 over 600 lbs.; BULL NO. III,—Seven nearest dams av. 714 lbs. fat; BULL NO. IV,—"Very Good," Proven +221 lbs. milk +.1%+18 lbs. fat; BULL NO. V—16 daughters av. 10400 lbs. milk, 502 lbs. fat, 305 days, 2X M. E.; BULL NO. VI,—His first 8 daughters to freshen av. 12175 lbs. milk, 620 lbs. fat as 2-yr.-olds, an increase of 1444 lbs. milk, 92 lbs. fat above dams.

Now, let us take a look at these sires for a moment. How much does the advertisement on the first bull tell us? Would you want to select at an auction sale one of his sons to head your herd? He may be the top bull of the breed, or he may be a failure. Actually we just do not know. We cannot tell from the information given. We do not know much more about Bull No. II except that at least 21 of his 23 tested daughters could not or did not make 600 pounds of fat on AR test.

Bull No. III apparently is a young,

(*Please turn to page 38*)

By

Lynn Copeland
University of Tennessee

A Driving Force

Directed Toward Greater Service for Guernsey Breeders

FROM the very inception, the founders of The American Guernsey Cattle Club were interested in the promotion of the breed. Their early thinking was to seek out the best animals in the breed and, insofar as possible, promote and further develop them. As these animals were developed and promoted, other breeders and other farmers became interested in building and developing Guernsey herds. As more and more prominent, influential breeders developed, the National extension men gradually turned more of their efforts toward providing greater facilities and more tools with which breeders could do those things which placed greater value on their registered Guernseys.

Now, as then, the extension force of The American Guernsey Cattle Club energetically strives to promote those things which can further help breeders of registered Guernseys. This active, aggressive, alert program of extension has and will continue to make noteworthy, worth while contributions to the growth and promotion of our breed. They are anxious to help and serve you. Take advantage of what this program can offer.

What Guernsey Fieldmen Can Do For Breeders

17 WAYS TO ASSIST YOU

1. Getting started in the Guernsey business.
2. Locating foundation stock.
3. Selecting animals to improve your herd.
4. Registering your animals.
5. Starting your herd on HIR or AR test.
6. Finding a herdsman or manager.
7. Becoming a GOLDEN GUERNSEY producer.
8. Becoming a GOLDEN GUERNSEY distributor.
9. Selling foundation stock.
10. Handling your dairy operation more efficiently.
11. Arranging to have your herd classified.
12. Forming a Guernsey breeder organization.
13. Arranging a booth at the fair.

14. Selecting animals in your herd to show.
15. Arranging for a Guernsey promotion sale.
16. Organizing a progressive junior club.
17. Obtaining a Guernsey movie to show at some gathering.

The American Guernsey Cattle Club is proud of its staff of field representatives, who are experts in this work and strategically located throughout the country to serve you in your Guernsey business. They are well-qualified to give assistance to you in the fields outlined above, as well as many other helps that go with developing a good Guernsey herd and in promoting the business.

Breeders frequently ride with the field representative for a day or two visiting herds in his regular schedule of work. Members of a sale committee often go with him in inspecting consignments for their association sale.

Much of his time is devoted to helping breeder groups with their projects, in making farm visits, and in a general directing of the programs of The American Guernsey Cattle Club in his area.

Every breeder should feel free to contact the field representative in his area. He would welcome your inquiry.

The territories that each field representative serves are shown on the map, and their headquarters are as follows: Ballard K. Bennett, West Main Street, Lebanon, Tenn.; George W. Chambers, 202½ North Cedar Street, Parrott Building, Owatonna, Minn.; Max L. Dawdy, 314 Schultz Building, 4th and Main Streets, Lafayette, Ind.; A. Wendell Fuhriman, Room 12, Thatcher Building, Logan, Utah; C. J. Jacobs, 103 Lanier Building, West Point, Ga.; Tim C. Main, 29 East Mountain Street, Fayetteville, Ark.; Allister M. MacKay, 120 West Church Street, Frederick, Md.; Elmer J. Meadows, Room 302, Corbett Building, 430 West Morrison Street, Portland 4, Ore., and Joseph Pendergast, 3 Main Street, Cobleskill, New York.

State Representatives Play Prominent And Important Part in Breed Promotion

In addition to the nine National breed representatives, 23 representatives are employed by 13 State Guernsey Associations that supervise the GOLDEN GUERNSEY MILK sales in their area. These 23 State field representatives, combined with the nine National breed men, give Guernsey breeders a field force that is truly "a driving force"—directed toward greater promotion and service. They are: California, Arthur W. "Art" Telfer, Room 401, California Fruit Bldg., Sacramento 14, Calif.; Connecticut, Philip W. "Phil" Bemis, Box 407, Lakeville, Conn.; Illinois, George A. Campbell, Jr., 5 North River Street, Batavia, Ill.; Indiana, E. T. "ET" Wallace, 412 Schultz Bldg., Lafayette, Ind.; Maryland, R. A. "Bob" McLaughlin, Lanham Bldg., York Road, Towson 4, Md.; Michigan, Floyd L. "Greenie" Greenburg, 753 West Morrell St., Jackson, Mich.; Missouri, Harry A. Herman, 409 Exchange National Bank Bldg., Columbia, Mo.; New Jersey, William M. "Bill" Nulton, Jr., and Louis "Lu" Gruninger, 3rd, New Jersey Agricultural Experiment Station, New Brunswick, N. J.; New York, B. J. H. "Ben" Rikert, John A. Sims, and Arthur L. "Art" Mulford, New York G. B. Co-Op., 1606 East Erie Blvd., Syracuse, N. Y.; North and South Carolina, Mack H. Alman, 114 Brookside Road, Spartanburg, S. C.; Ohio, Robert W. "Bob" Bishop, and Huber E. Denlinger, Public Square, Wooster, Ohio; Pennsylvania, William H. "Bill" Juzi, John B. Blyholder, Jr., and Lloyd R. Eyler, 601 Payne Shoemaker Bldg., P. O. Box 491, Harrisburg, Pa., Charles W. "Van" Van Horn, R. D. No. 1, Lansdale, Pa., Wade White and Howard R. "Howie" Davis, Jr., 404 Coulter Bldg., Greensburg, Pa.; Virginia, K. M. "Ken" Mace and Hugh Hutson, Room 204, Lyric Bldg., 9th and Broad Streets, Richmond 19, Va.; Wisconsin, John A. Lindsey, Box 14, Waukesha, Wisconsin.

GOLDEN GUERNSEY, Inc., representatives supervise the milk sales in the New England territory comprised of Maine, Massachusetts, Vermont, New Hampshire and Rhode Island, and in the Mid-Western area comprised of Iowa, Nebraska, Minnesota, North Dakota and South Dakota. Al Lane, Peterborough, N. H., is in charge of the New England area, and Keith E. Swanson, Webster, S. Dak., is in charge of the Mid-Western area, Mike Stuhlsatz, Peterborough, N. H., and Janet O. Frost, Peterborough, N. H. are GOLDEN GUERNSEY, Inc., field representatives available for help and assistance in all territories.

The following National breed representatives also supervise milk sales: "Buddy" Jacobs in Florida and Georgia; Ballard K. Bennett in Alabama, Louisiana, Mississippi, Tennessee and Kentucky; Tim Main in Texas, Oklahoma, Arkansas and Kansas; A. Wendell Fuhriman in Arizona, New Mexico Utah, Colorado and Nevada, and Elmer Meadows in Idaho, Montana, Oregon, Washington, and Wyoming.

How Much Milk Are You Losing?

BY DR. R. E. ERB
State College of Washington

CALVING interval is simply the number of days from one calf to the next. Many lactation records reported to us are less than 305 days in length. Almost without exception this is caused by rebreeding sooner than 80 days after calving and not because the cow is a habitual short-time milker. The chart herewith shows the average mature equivalent yield (read the white bars). The cows with calving intervals of 310 days averaged 9361 lbs. of milk compared with 10598 at 370 days, and 11495 for those calving more than 490 days after the previous calf. We believe a cow should calve each year and have a 60-day dry period. This allows time for a 305-day record during which the cow is in calf approximately seven months.

Therefore, cows lose 1200 lbs. of milk if they recalve in 310 days, or 10 months, when compared with recalving in 370 days, or one year. Likewise, the 305-day yield of cows recalving in 16 months is more than 1100 lbs. greater; they are in calf less than 100 days at the end of their first 305 days.

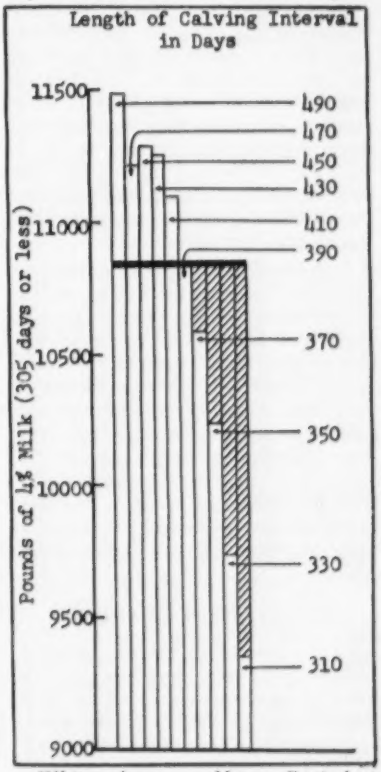

White columns — Mature Equivalent. Shaded columns — Loss in yield due to: a, dry periods less than 60 days; b, days carried calf during record more than 220 days; c, lactations less than 305 days in length; d, miscellaneous causes due to condition of cow and rebreeding too soon after calving.

Farmers and the Social Security Program

By WILLIAM I. MYERS, *Dean, and* ROBERT S. SMITH, *Associate Professor, New York State College of Agriculture.*

(*Courtesy The National Grange Monthly*)

THE new Social Security Law is one of the most important pieces of legislation affecting farmers passed by Congress in recent years. When President Eisenhower signed the bill revising the Social Security system in early September, he assured 3½ million farm operators and 2 million more farm workers of Social Security benefits. Starting January 1, 1955, all farm operators who receive $400 or more farm profit in a year will be covered, as will all farm workers who receive $100 or more per year from one farm employer. In the long run, this legislation will prove to be more important than price supports to the nation's farm economy, and especially to a very large number of small farm operators.

The objectives of the Social Security program are twofold. It is intended to provide a minimum level of retirement income at low cost. It is also intended to provide survivorship (life insurance) benefits for the covered worker's dependents in case of his early death—again at low cost. It is not intended to provide completely for retirement needs and certainly not to supplant the need for a sound life insurance program.

Recent studies in New York State emphasize the fact that most farmers need the protection afforded by Social Security. A study of 425 Grange members actively engaged in farming showed that only one in four had made definite plans for retirement. It showed further that those with the smallest farms and least equity in their business had given the least consideration to their needs in old age.

It is a well established fact that farm operators carry less life insurance than other comparable occupational groups. A second New York study of 587 commercial farms showed that one-fourth of the farm operators carried no insurance on their lives, and over one-half were insured for $2,500 or less. Farm families in every part of the nation build their security plans around their investment in the farm business. Social Security retirement and survivorship benefits will strengthen these plans.

Time Have Changed

In the days of subsistence farming, ownership of farm land was the best kind of assurance of freedom from want. The development of family commercial farming and a high standard of living have brought profound changes in farm families' security needs. A full-time commercial farm today is a high risk business, and, as such, brings to its owner many of the hazards of other businessmen. The farm family is no longer self-sufficient, but purchases most of the requirements of farm operation and of living. Ownership and profitable operation of a farm business still represent security. However, when a family loses its breadwinner, or when the farm operator approaches old age, it is often impossible to continue to operate the farm profitably. Farm ownership may then prove inadequate to assure financial security.

The financial security of a farm family today depends to a large degree on their ability to make and follow sound plans in the use of credit, the establishment of savings programs, the purchase of fire, liability, and life insurance, and to plan for old age. Social Security coverage provides a minimum level of retirement income to which farm families can plan to add income from savings, investments and insurance to meet all the needs of their declining years.

How Does It Work?

Let's look at a few figures to see how Social Security benefits can help bulwark the security which farm ownership represents. Take for example farmer Jones. Mr. Jones has a farm business worth $30,000 which he has worked a lifetime to pay for. Mr. Jones is now 65, and his farm is free of debt. He would like to sell the farm and retire. Can he afford to? Everything he has is tied up in the farm. If he sells, what income can he expect from the $30,000? It depends on where he invests it. If he were to invest in Government bonds, the interest would be a little under $1,000 a year. If he invested in annuities with an insurance company, his income might be as much as $2,000 a year, but the entire sum would be used up at his death. Let's assume he is eligible for Social Security payments, and that he has averaged to pay Social Security taxes on a profit of $2,400 each year since extension of Social Security coverage to farmers. At 65, he will receive $942 a year if single, or he and his wife together will receive $1,414. From this example, it's easy to see that Social Security benefits provide as much retirement income as does a sizeable amount of farm property. Social Security benefits, added to the income from the sale or rental of farm property, will help provide sound retirement plans for farm families.

Two-way Benefits

Many of us think first of retirement income when Social Security is mentioned, but survivorship benefits are of more immediate interest to young farmers. Jim Johnson's case shows you why. Jim is 30, has just purchased a farm, and is heavily in debt. He has a wife and three children, aged one, three and five. He needs to protect his family against the possibility of his immediate death. Social Security helps do this. If he is covered by Social Security, has averaged to pay Social Security tax on $2,400 income, and dies, Mrs. Johnson and children will receive $160 per month or $1,920 a year while the children are under 18, provided that his widow does not remarry. Social Security represents more family protection for a young farmer who is heavily in debt than will his equity in the farm business.

Not Something for Nothing

Like all public supported and administered programs, Social Security is not without its dangers. All these benefits must be paid for. The founders of Social Security tried to devise a system whereby the users paid for the benefits, and benefits are in relation to

contributions paid in the form of taxes. It is planned to be self-supporting. The income from Social Security taxes goes into a special trust fund. It is set aside from other Government income and handled something like a private trust fund, that is, the money not needed for current payments is invested in Government bonds. If efforts to turn Social Security into a "something for nothing" scheme should be successful, the system would become a burden on the general treasury.

Tax rates at present are three per cent of earnings up to $4,200 for self-employed persons, including farm operators, and four per cent for all other members—two per cent contributed by the employer, two per cent by the employee. Rates are scheduled to be increased slightly in 1960. Some opponents of Social Security have felt that there is a danger in the right of Congress to increase these rates at any time. However, in the past, Congress has been more inclined to increase benefits than to increase tax rates.

Probably the most unpopular aspect of Social Security for farmers is its compulsory feature. Any farm operator who receives $400 or more in profit from his farm business must pay Social Security tax. Proponents of the law say that on a voluntary basis, those who need Social Security most would be least apt to join and available facts indicate this is so. Furthermore, the low tax rates in relation to benefits in the Social Security system are made possible by the inclusion of many millions of people representing all types of risks.

Yes, Social Security has its limitations. It is not a get-rich-quick idea. It must be well administered and soundly financed to be successful. However, the extension of Social Security to farmers represents a real step towards financial security for millions of farm families.

How Tractor Accidents Happen

THIS country leads the world in mechanized agriculture. Tractors by the thousands operate faithfully and efficiently in fields throughout the nation. Some are old and dull; others are new and shiny. Altogether there are more than 2,000,000 of them, and they play a vital role in making America the greatest producer of food and fiber.

American farmers point with pride to their tractors except when an accident has sabotaged the savings and pleasure the tractor has brought to its owner.

An accident seldom hurts the tractor much. It hurts the operator, his family, his friends, his pocketbook and his production. Death or lifelong disability are frequent consequences. Sometimes it means that a farm has to be sold or abandoned.

Tractor operators, like American automobile operators, are piling up a shameful record of needless tragedies. Manufacturers are doing their best to make tractors safe, but they cannot make them foolproof.

A Little Common Sense

Good judgment is all that is necessary to prevent tractor accidents. It is easy to avoid tragedy. Just be on the alert and practice safety. Tractors are used more than any other farm machinery. There are also more accidents with tractors than any other piece of farm equipment. In some states, 75 per cent of the recent fatal accidents with farm machinery involved tractors. These accidents seem to fall into four main categories: (1) overturning (2) falls (3) power takeoff entanglement and (4) a miscellaneous group with a wide variety of causes (summarized by the safety rules given below). Accident reports indicate that there are about 75 non-fatal tractor injuries for each one that is fatal. One of the best ways to become familiar with any type of farm accident is to review the reports that continually appear in the local papers.

Overturning the Main Problem

Overturning is still the principal type of tractor accident causing fatal injuries according to studies reported by two states. Wisconsin reported 62 deaths from tractor accidents in 1950 and 1951 and of these, 29 were due to overturning. The Kansas study showed that half the overturning accidents happened when the tractors were driven through ditches or up steep slopes. The Wisconsin study gave the information on the age of the persons killed and showed that 20 of the 29 people were between the ages of 21 and 65, five were under 21 and four over 65.

Safety Rules

1. Before starting a tractor, see that the gear shift lever is in neutral.
2. Always drive carefully, avoid excessive speeds, holes and ditches. Reduce speed when turning and use extra care on hillsides, rough ground and highways.
3. Engage clutch gently, especially when pulling uphill or out of ditches.
4. To reduce speed or stop, always brake wheels gently and equally.
5. Always keep power line shielding in place and stop power takeoff before dismounting from tractor.
6. Never allow extra riders on tractors.
7. Be careful refilling radiator on overheated tractor or with pressure cooling system.
8. Avoid refueling or other service work while the tractor is running or extremely hot.
9. Do not operate a tractor in a closed building.
10. Stay on seat while tractor is in motion, never dismount until it stops.
11. Always hitch to tractor drawbar, especially heavy loads.
12. Keep tractor in gear going down steep hills or grades.
13. Always stop tractor before removing or replacing belt.
14. Don't let children operate tractors.
15. Keep tractor platform, pedals, foot rests, steps, etc., free from dirt, grease, trash or other tripping hazards.
16. Keep tractor in good mechanical condition.
17. Be careful coupling implements to tractor.
18. Avoid wearing loose, sloppy clothes while operating the tractor.
19. Observe standard traffic signals when driving on public highways.
20. See that everyone is in the clear before starting.
21. Use wide wheel treads whenever possible.

(Reprinted from B. F. Goodrich Company Farmer's Handbook and Almanac.)

The Erbachs — — Guernsey Breeders for Four Generations

William L. Erbach
Mr. Erbach guided the Helendale herd for 33 years and made many outstanding achievements.

By George W. Chambers

FROM time to time, we find individuals who have woven the web of life skillfully into a pattern that remained long after they had laid down their work. Then, frequently, the following generations have idled by without perceiving what had gone on before them. Occasionally, by chance perhaps, the threads are picked up by succeeding generations to continue the pattern in their own fashion. Sometimes only little wisps of evidence or snatches of stories remain in our memories to bear witness to some good done long ago.

Fortunate indeed are the individuals who can look back upon such heritage, to perceive its values and possibilities, then to act and build upon the good work done before them.

In the breeding of livestock, man's span of life is so short that frequently he never lives to see the result of his efforts. It appears that only the most persistent individuals devote their lives and time to the breeding of livestock in an effort to produce an animal of their liking.

It is, therefore, unusual to encounter a family that has been following a breeding program rather consistently for four generations, to span over one-half a century. During all this time, only purebred Guernseys were raised and all animals on the place were registered. During the same period, either official or unofficial testing of the entire milking herd has been maintained. Records and charts trace the production and reproduction abilities of cow families now extending well over 10 generations.

Recently, George W. Chambers, field representative in the Middle West, attended a gathering at Wausau, Wisconsin. This was a Marathon County Guernsey breeders meeting, and there he met old friends and members who have been active Guernsey breeders for many years. One of the men was John Erbach of Helendale Farms, Inc., Athens, Wis., who each year registers from 25 to 30 Guernsey heifers and a few young bulls. After the meeting, Mr. Chambers had the opportunity of going to Athens, where he met John's wife and family, also a younger brother, Thomas, and his wife. Both the young men and their wives are in their twenties, and were all raised in the city. In addition, the two young men are great grandsons of the original owner of the farm who had started out breeding Guernseys. Thus, they are the fourth generation of a family actively engaged in breeding purebred Guernsey cattle for over 50 years.

Since the farm visit by Mr. Chambers, the older brother John has taken a position as Sales Engineer, where he can use his firsthand farm experience in the sale of a manufactured product to be applied to certain farm machinery. However, the younger brother Thomas, with his wife and two children, has remained on the farm.

The parents of the young men are Mr. and Mrs. Fred R. Erbach, Beloit, Wisconsin. Mr. Erbach is not active in the farm operations, but he keeps

Helendale Barbra and the Erbach family: John W., Darlyne, Thomas, Donna, Fred R. and Mrs. Fred R.

the pedigrees, production records and cow family charts.

Today, there are over 130 registered Guernseys on the farm. The milking herd of from 50 to 55 cows is on DHIA test. In 1953 the herd averaged 400 lbs. of fat and in 1954, 410 pounds. This included many first-calf heifers in the milking herd.

The breeding program started in 1903, when the founder of Helendale Farm, Fred Rietbrock, set out to establish an outstanding Guernsey herd. It was Mr. Rietbrock who named the farm Helendale, after his wife Helen. The founder wanted large, rugged animals, which he believed would be more able to thrive during the severe winter weather of northern Wisconsin.

About this time, the very prominent herd owned by N. K. Fairbank, Lake Geneva, Wis., was dispersed. Several of the best animals from this herd went to Helendale. Mr. Rietbrock also became interested in some of the cows in the Yeksa family. To assist in the selection of his foundation herd, Mr. Rietbrock employed a young man, Charles L. Hill, Rosendale, Wisconsin. They obtained a number of females in the Yeksa family from W. D. Richardson, Garden City, Minn., and others from H. D. Griswold, West Salem, Wisconsin. Mr. Hill still lives at Rosendale and he is now well over 80 years old.

On September 30, 1905, Yeksa Sunbeam completed a class A world's record for Guernsey cows over five years of age. She produced 14920.8 lbs. of milk and 857.15 lbs. of fat in 365 days. This record brought fame and established a tradition for the farm.

The founder of this herd was highly respected in the lumber and farming community, which he pioneered and established in a country of virgin forests. He was also well-known in Milwaukee, Wis., where he operated a successful law firm. He was one of the charter members of the Western Guernsey Breeders Association, predecessor of the Wisconsin Guernsey Breeders Association.

In 1906, Mr. Rietbrock died, but the breeding program he had just started was carried on by his son, Adolph Rietbrock, and sons-in-law, William C. Klann and William L. Erbach. William L. Erbach, who lived adjacent to the farm at Athens, took over the active management and direction of the breeding program.

A show herd was sent to the second National Dairy Show in Chicago, October 9 to 19, 1907. At this show the herd took the following first places: Bull three years old and over, Endymion; get of sire, Endymion; cow, three years old or over, Lily of Helendale; Exhibitor's herd, Helendale, and grand champion bull, Endymion. A number of other ribbons were also picked up at the show on cows and heifers. Pictures of Endymion have appeared in literature showing some of the early grand champion Guernsey bulls. Compared to other bulls of the same period, he seemed to be a very high class animal.

For a number of years following the record made by Yeksa Sunbeam and the results produced at the 1907 National Show, demand for animals from the herd continued until most of the best stock was depleted.

William L. Erbach continued to operate the farm for many years and acquired a reputation in the community in the promotion of the Guernsey breed. On August 9, 1937, at a Guernsey jubilee celebration at Owen, Wis., he was presented with an inscribed Guernsey Jug in recognition of his achievements with the Helendale herd over a period of 33 years.

The farm was acquired in the twenties by William A. Erbach, the first son of William L. Erbach, when he returned from the Army after the First World War. As a boy, young Bill had always been extremely interested in Guernseys. It was said that as a small boy he followed his Grandfather, Fred Rietbrock, around the farm like a shadow. He could recite all the pedigrees of the cows on the farm, giving their records as well as knowing the records of many of the best cows in the breed at that time. The farm archives still contain a couple of shoe boxes full of pasteboard mounted clippings of noted Guernsey cows of the time which he collected for study.

During the period when many of the better animals were being sold, young Bill managed to purchase a few head of the young stock he liked the best. While he was away at college, and later when in the Army, they were boarded out to farmers who wanted to get started with Guernseys. The agreement was that the farmer would get the milk production from the animals and half the increase. By the time Bill returned from the Army he had a nice foundation herd of the breeding he liked. He immediately set out to find a new sire of good breeding, and selected Meadowood Ultimus. Proof records of this bull on the basis of 12 dam-daughter comparisons, corrected to mature basis, indicated an increase of 10.2 per cent in milk production and 3.7 per cent increase in fat on the average for all the daughters. The dam of this bull was Westview Betty, a former class leader, and her sire was Langwater Ultimus. Bill apparently also had the instinct of a good breeder, but his early death ended the pattern he planned to follow.

Many interesting records of the early history of the community and the farm, which was actually established to promote better farming methods on the new land, include a big picture of Yeksa Sunbeam, and the framed displays of the ribbons the herd had won. Among the old records are interesting pictures of the foundation herd on pasture, grazing among the tree stumps remaining from the virgin forest.

The farm was finally purchased by Fred R. Erbach, the second son of William L. Erbach, after the latter passed away. The farm was operated for several years with hired managers, and during this time the breeding program continued with bulls proved in DHIA. Helendale Yeksa Okay had been proved while loaned out to a local breeder. Another bull, Elm Grove Butterfat Oscar, was also proved in DHIA. In addition, considerable breeding in recent years has been artificial insemination from bulls that have been proved. As a result, there are animals now in the herd that have many proved sires in their pedigrees.

For a time, official records were discontinued and local county testing was maintained on every lactation of every animal in the herd. All heifers are registered and only the desirable animals are retained in the herd. All young stock has been vaccinated for

(Please turn to page 39)

Guernseys on pasture at Helendale Farm, Athens, Wis., about 1905.

May's Day at Black Hole Hollow

1st Fat

1st Milk

Poniton Maxim's May — 1st in Milk and Fat Production
19646—1085—9yrs—365C—2x

ON January 26, 1955, as the sun was setting in the valley where Black Hole Hollow Farm is located at South Arlington, Vt., a remarkable production record was about to be completed. A beautiful, dark fawn, cow stood in her stall contentedly chewing her cud. She taped about 1,500 pounds. Her name, which will now be remembered and talked about often, is Poniton Maxim's May.

Several very interested guests were present as manager Paul A. Dreher placed the milking machine on "May" for the last milking of her 365-day record. Those in attendance were Clarence Greenie, superintendent of Production Testing, Dr. Lew Mix, director of research for the Beacon Milling Company, on whose ration the Black Hole Hollow herd is fed, Mr. and Mrs. Albert Wellington, official testers of South Shaftsbury, Vt., Joseph Pendergast, New England and New York National field representative, Harold W. Adams and John W. Atwood of The American Guernsey Cattle Club, and Leonard N. Wilson, County Editor for the Bennington Evening Banner, Inc.

Mrs. Albert M. Wellington, S. Shaftsbury, Vt., official tester, weighing the last milking of Poniton Maxim's May.

"May" is the first cow of the breed to produce over 1000 lbs. of fat in the 365C—2x, AR division. Her record of 19646 lbs. of milk and 1085 lbs. of fat is a National record in both milk and fat in her class. As a matter of fact, there is only one cow, in the 52 years of official testing by The American Guernsey Cattle Club, that has ever produced more milk and fat than "May" on two milkings per day in the AR division. This was Western Glow Butterfat Miss, that holds the National record of 21573 lbs. of milk and 1095 lbs. of fat in the 365—2x, AR division, which has no calving requirement. Five Star Dolly, owned by Miss Helen S. Hyland, Pond Acres Farm, Craryville, N. Y., completed her record of 17234 — 1077 — 5yrs — HIR — 365C —2x on January 12, 1955, to become the first cow of the breed to make 1000 lbs. of fat in 365 days, 2x, in either the AR or HIR divisions, meeting calving requirements.

"May" carried her calf 220 days of the record and freshened on April 1 with a fine heifer calf by Fairlawn K. Gay Lad, the junior herd sire. This great record was made on 2x milking, with 10 different milkers operating the milking machine during the year.

Paul A. Dreher, manager of Black Hole Hollow Farm, and Poniton Maxim's May.

Paul A. Dreher, farm manager of Black Hole Hollow Farms for the past 16 years, is to be congratulated not only for his skillful management in handling "May" during the record, but for the development of this herd from a grade herd into an outstanding registered herd of about 75 head. The 1954 herd average for 26 cows was 13060 lbs. of milk and 622 lbs. of fat, 2x. The six-year average on the entire herd is 612 lbs. of fat, 2x.

The feeding program for "May" was not unusual in any way. Her record started on January 27, 1954. She was fed about 30 lbs. of corn silage per day from then until the end of May, and then again from the first of De-

(*Please turn to page 35*)

Milk Dealers Buying And Selling Prices In March, 1955

			Dealers' Buying Prices (F.O.B.) City		Selling Prices for Standard Milk					
			FLUID MILK		WHOLESALE		RETAIL			
							Delivered to			
							Homes		Stores	
			Paid For Milk of Basic Fat Test Per Cwt.	Allowance 1/10% B. F.	Bulk Per Gal.	Bottled Per Quart	Per S. Qt.	Per 2 Qts.	Per S. Qt.	Per M. Qt. Cont.
			Dollars	Cents	Cents	Cents	Cents	Cents	Cents	Cents
NEW ENGLAND										
Me.	(S)	— Aug. & Ptld.	5.99	8.0	—	20½-21½	23-24	—	23-24	—
N. H.	(S)	— Concord	5.73	7.3 (E)	78	20-21	22½-23½	21½-22½	22½-23½	—
Vt.	(S)	— Bellows Falls		(N.D.)	72	19	21	—	21	—
Mass.	(F)	— Boston	5.73	7.3 (E)	80	19½-20½	23½-24		22-24	—
	(F)	— Fall River	6.02	7.3 (E)	—	21	23½	22½	22½-23	44
	(F)	— Lowell-Lawr.	5.73	7.3 (E)	—	20½	23	—	—	—
	(F)	— Springfield & Worcester	5.73	7.3 (E)	78	20	23	—	21½-22½	—
R. I.	(S)	— Providence	6.34	7.3 (E)	80	21-22	24-25	47-49	23-24	45-47
Conn.	(S**)	— New Haven	6.04	7.0	86	21½-22½	24½	—	24½-25½	51
MIDDLE ATLANTIC										
N. Y.		— Albany		(N.D.)	78-84	—	23	—	23-24	
	(S**)	— Buffalo	6.00	7.0	84	22½	25½	—	24-25	—
	(FS**)	— New York	6.00-6.29	4.0	80-86	20-23½	26	—	21½-25	
N. J.	(S)	— Camden-Trent.	5.87	6.0	84	22	24½	—	23½	—
		— Newark	5.87	6.0	86	22½	25½	—	24	—
Pa.	(S)	— Harrisburg	5.90	5.0	82	21	23	—	23	—
	(F)	— Phila.	5.69	5.0	82	20½	23½	—	22	—
	(S)	— Pittsburgh	6.315	5.0	89-90	22½-23½	25	50	24-25	48
E. NORTH CENTRAL										
Ohio	(F)	— Akron		(N.D.)	—	—	—	—	—	—
	(F)	— Cincinnati		(N.D.)	72	18½	22½	44	20½-22½	40-44
	(F)	— Cleveland		(N.D.)	62	17	20	37	19	—
	(F)	— Columbus		(N.D.)	68	18	20	38	19-20	36-38
	(F)	— Dayton		(N.D.)	72	19	21	—	21	—
Ind.		— Evansville	4.811	6.9	78	19½	22½	44	22½	39-44
	(F)	— Fort Wayne		(N.D.)	60-67	18	21	41	19-20	37-39
	(F)	— Gary	3.49	—	75	21½	25	47	25	45
		— Indianapolis		(N.D.)	72	19	22	41	22	41
Ill.	(F)	— Chicago	3.49	—	71	20½	25½	50	20½-23½	40-46
		— Springfield	4.10	7.0	70-78	20	22	38-42	20-22	33-35
Mich.		— Battle Creek	4.30	6.5	—	16½	19	—	19	—
	(F)	— Detroit		(N.D.)	70-74	18-19	21-22	—	17-23	33-42
		— Kalamazoo		(N.D.)	68	17½	20	39	20	39
		— Lansing		(N.D.)	—	16	19	37	19	—
Wis.		— Green Bay		(N.D.)	—	16	19	36	18-19	33-34
		— Kenosha	3.44	6.9	68	18½	21	42	21	40-42
		— Madison		(N.D.)	65	18	21	41	—	—
	(F)	— Milwaukee	3.451	—	65-67	17½	20	39-40	18½-20	35½-38
W. NORTH CENTRAL										
Minn.	(F)	— Minneapolis	3.491	—	63	17	21	38	16-18	32
Iowa		— Des Moines	4.40	—	68	17½	19½-20½	40	19½-20½	—
Mo.	(F)	— Springfield	3.95	6.9	80	20	23	46	22-23	43-46
N. D.		— Fargo-Moor.	(D.R.)	10.5	62	17	20	39	19	37
S. D.	(F)	— Sioux Falls	4.35	9.08	72	—	21-22	45	19-20	41
Nebr.	(F)	— Lincoln		(N.D.)	74	19	22	43	22	43
	(F)	— Omaha		(N.D.)	66	17	20-22	40	19-20	38-40
Kans.	(F)	— Wichita	4.941	6.9	74	19	21	41	19-21	37
SOUTH ATLANTIC										
Md.		— Baltimore	5.77	8.0	82	21	23½	—	21½-23½	—
D. C.		— Washington	6.60	8.0	85	22-23	24½	—	22-25	43
Va.	(S)	— Alex.-Arl.	7.00	8.0	85	22	24½	—	22½	45
	(S)	— N'folk-Ports.	6.76	6.0	80	23½	25½	51	25½	51
	(S)	— Richmond	6.76	6.0	86	23	25	50	24	48
W. Va.		— Charleston	(D.R.)	14.34	—	20½	23	46	23	44-46
N. C.	(S**)	— Asheville	6.25	6.0	86	23	25	—	25	—
	(S**)	— Durham	6.25	6.0	85	24	25	50-51	25	50-51
S. C.		— Charleston	6.20	7.0	84-85	22	24	47	24	—
		— Columbia	6.20	7.0	80	21-22	23-24	—	22-24	—
Ga.	(S)	— Atlanta-Aug.-Col.-Macon	6.66	7.0	86	22½-23½	25-26	—	25-26	—
Fla.	(S)	— Jacksonville	7.19	—	94	25	27	—	27	—
	(S)	— Miami	7.094	5.8	92	24	26	—	26	—
E. SOUTH CENTRAL										
Ky.	(F)	— Louisville		(N.D.)	76	19½	23	43	21-23	39-43
Tenn.	(F)	— Knoxville	5.09	7.5	—	—	—	—	—	—
	(F)	— Memphis	4.81	6.9	68	—	22	41	21-22	38-41
	(F)	— Nashville	4.347	7.5	74	20½	23	45	23	43-45
Ala.	(S)	— Birmingham	6.20	5.0	—	22¾	25	49	25	49
Miss.	(F)	— Jackson	5.32	6.9	80-88	22	24	47-48	24	47-48
W. SOUTH CENTRAL										
Ark.	(F)	— Fort Smith	5.314	7.2	70	18½	22	—	—	—
Okla.	(F)	— Oklahoma City	5.274	7.17	88	23	26	51	25	49
Texas	(F)	— Austin	6.18	7.0	84	21½-22½	24-25	47-49	24-25	47-49
	(F)	— Dallas	5.554	7.2	84	22½	25-26	49	—	—
		— El Paso	6.15-6.20	8-7 (u) 10-9 (d)	84	21-22	25	48	24-25	34-44
		— Houston	6.88	7.0	86	23-23½	26	—	24-25	—
MOUNTAIN										
Wyo.		— Cheyenne		(N.D.)	68	18½-19½	21-22	—	21-22	—
Colo.		— Denver	(D.R.)	16.8	83	21	24	47	22½-23	45
Idaho		— Boise	(D.R.)	11.5	67	16.8	20	39	20	39
Ariz.		— Phoenix	(D.R.)	12.7	—	—	22	44	21	41
		— Tucson		(N.D.)	—	19	22	44	—	—
Utah		— Salt Lake	5.184	8.0 (u) 14.40 (d)	74	18.6	22	44	21	42
Mont.	(S)	— Lewistown	—	—	72	18½-19½	21-22	—	21-22	—
PACIFIC										
Wash.		— Bremerton	5.14	7.0	74	19½	21½	42	21-21½	39-41
	(F)	— Everett	5.114	7.3	—	18¾	21½	—	20	39
	(F)	— Seattle	5.114	7.3	75	19	21½	—	20½-21	39-41
		— Spokane	4.90	7 (u) 9 (d)	70	17½	20-21	42	20	40
Ore.		— Portland	5.24	6.6	72-76	18½	21½	—	19½-20	39
Cal.	(S)	— Fresno	4.68	10.0	57	17¼	20½	40	19½	38
	(S)	— Los Angeles	5.25	10.0	64	17½	21½	42-43	20	40
	(S)	— Sacramento	4.83	10.0	61	17¼	20½	41	19½	39
	(S)	— San Francisco	5.00	10.0	62	18	21½	42	20½	40

(S) —Where State is marked (S) all cities are under State Control Board
(S**) —Producer price only under State Control.
(F) —Cities are under Federal Control.
(FS**)—Producer price under Federal and State Control.
(D.R.)—Payment is made in direct ratio to butterfat content.
(N.D.)—Not determined.
(E) —Estimated
(u) —Up
(d) —Down

Annual Meetings

Illinois

By M. L. Dawdy

The prevailing atmosphere at the annual meeting of the Illinois G. B. A., called to order by President J. D. Milliken, Princeton, at the Union Building on the University of Illinois Campus on February 25, is best described by a portion of the Field Secretary's annual report, which stated, "Leadership, enthusiasm and Guernsey popularity is now at the highest point it ever has been in every Illinois district." Adding significance to this portion of the report was the observation that over one-third of the 175 people present were attending their first annual meeting of this Association.

The annual report of Field Secretary George A. Campbell, Jr., was one of progress and optimism. It revealed that the association is financially solvent, and for the third consecutive year there was a surplus in the treasury. Mr. Campbell reported a decided improvement in the quality, value and popularity of Illinois Guernseys, and cited as contributing factors the increased enthusiasm of the breeders; their better breeding and management programs; wholehearted support of their district and state organizational activities, and above all, expanding Guernsey milk markets. He paid tribute to the officers, directors and committees of the nine district organizations who had given generously of their time for the good of the Illinois G. B. A., and the Guernsey breed, and reported that leadership was good in each district.

Highlighting the year's summary was the milk report given jointly by the Secretary and Vice-president W. H. Odlum, chairman of the Milk Committee, who has unselfishly devoted much time to the program. This year's report covered within two months the third anniversary of the GURN-Z-GOLD program in Illinois. In three years the volume sales have climbed from under three million quarts per year, supplied by 57 producers, to seven million quarts at the end of the year 1954, supplied by 131 producers.

The report of each of the districts revealed that eight of the nine districts exhibited District Herds at the 1954 Illinois State Fair in the first year of this new class. All districts held annual meetings and all nine held parish shows. Eight districts held type schools and over half held a field day or social get-together during the year.

For the first time in four years the Illinois State Herd, which included the two junior exhibits of Marilyn Jenner and Lonnie Kepple, did not win first in the State Herd Class at Waterloo, but placed second. However, the herd returned to the number one spot at the International Dairy Show. Illinois furnished the grand champion cow at both shows. The Illinois Association sent six juniors to the National Junior Guernsey Show at Waterloo, a report of which was given by Ann Richey, Kansas, and three went to the International Dairy Show.

The yearly report also showed an increase in value of Guernseys in the annual sale, which was credited to the Milk Program. This was also reflected in an increase in private treaty sales and new breeders. Registrations in Illinois held firm, in spite of an increase in culling of herds and the severe drought in southern Illinois. An increase in outstanding production records was also cited, and 26 Illinois breeders developed 61 production leaders during the year.

There was an increase in state membership, and the Illinois Guernsey Breeders' Gazette has a mailing list of 3,000 names in and around Illinois. Mr. Campbell reported that the publication dates have been changed to January, April, July and October to better serve the advertisers.

Donald Grantham, manager of the Meadow-Gold Dairy, Mattoon, was cited for his excellent job of having the greatest increase in GURN-Z-GOLD sales in 1954 and Mr. Odlum presented him with a Guernsey jug on behalf of the Association. Paul Bruhns, Glenora Farms Dairy, Evanston, reviewed that dairy's experience with

Officers and directors of the Illinois G. B. A.: Front row, W. H. Odlum, vice-president; J. D. Milliken, past president; M. D. Bottom, and John Ostrodka; back row, George A. Campbell, Jr.; Garold L. Kepple; Jesse E. Tuttle, secretary-treasurer; Warren Lewis; Ed Strickfaden, and Arthur Bauer, newly elected president.

J. G. Cash, University of Illinois, receives a cup of GURN-Z-GOLD Milk from milkmaids Joyce Bauer and Marilyn Jenner at "Milk Break" during the Illinois annual meeting.

GURN-Z-GOLD milk. A Guernsey "Milk Break" was held during the afternoon. Marilyn Jenner, Ridge Farm, and Joyce Bauer, Cissna Park, poured the "Golden Goodness."

Members of the Dairy Science staff of the University of Illinois were introduced and made short comments. These included Dr. W. W. Yapp; J. G. Cash; Leo Fryman, and Emmett Ormiston, coach of the winning judging team in the International Dairy Cattle Judging contest, who introduced the team members including Donn Plote, Roland Main, Earl Kingman and Chris Kunkel.

Each year the state association recognizes the outstanding junior Guernsey project member of each county with a Certificate of Merit, and President J. D. Milliken and Secretary Jesse Tuttle presented certificates to 21 juniors who attended the meeting. Milton Dennis, Amboy, chairman of the Resolutions Committee, presented three resolutions, including a vote of thanks to W. H. Odlum for his tireless effort devoted to the Illinois milk program and junior activities; to Field Secretary George Campbell, Jr., for his untiring effort in behalf of the association, and an appreciation of co-operation from the Dairy Science staff of the University of Illinois.

Delbert H. Kingston, a member of the Executive Committee of The American Guernsey Cattle Club and the Type Committee, commented on the desire of the Type Committee to select a larger, stretchier Guernsey cow. Mr. Kingston also emphasized the important role Midwestern Guernseys are establishing.

Garold L. Kepple, Tremont, reported for the nominating committee, and two directors were reelected, Ed Strickfaden from District 3, and M. D. Bottom from District 9, with a newly-elected director, Warren Lewis, from District 6, for three-year-terms. Other members of the Board of Directors are Malcolm J. Boyle, from District 2, Arthur E. Bauer, District 5, and Jesse E. Tuttle, District 8, with one year to serve; Charles E. Vanderheyden, District 1, J. D. Milliken, District 4, and John Ostrodka, District 7, with two more years, and directors-at-large, W. H. Odlum, reelected for three years, and Garold L. Kepple and the late Oliver M. Burton with one and two years respectively.

At the reorganizational meeting, Arthur E. Bauer, Cissna Park, was elected president; W. H. Odlum, Chicago, was reelected vice-president, and Jesse E. Tuttle, West York, reelected secretary-treasurer.

Delaware

By A. M. MacKay

Delaware Guernsey breeders held their 10th annual meeting at the Harmony Grange Hall on March 5. In those 10 years a well-rounded program of breed activities has been sponsored. A Guernsey herd was established at the University of Delaware, field days and tours held, a parish show organized, 4-H activities encouraged, and Golden Guernsey sales increased.

President Daniel Harris conducted the morning business session, with James H. U. Hughes giving the report of the secretary-treasurer. Steven Barczewski, chairman of the milk committee, reported the sale of 1,540,685 quarts of Golden Guernsey in the state in 1954. This compares with 156,800 quarts in 1946. A report on the collegiate judging team, which the association aided in their trip to the Eastern States Exposition, was given by David Woodward. Dr. T. A. Baker reported an expected 450-pound herd average for the Guernsey herd at the University. Also, Eden Fore Joan had just completed a State Champion record of 9171 lbs. of milk and 445 lbs. of fat, Jr3—HIR—305C—2x.

The Nominating Committee recommended the following as directors: For three years, Clyde Betts, Horace Woodward, and Philip Pierson; for one year, Walter Massey and Peter Zeitler. They were unanimously accepted.

Longtime production awards were presented by Delmar Young, Extension Dairyman, to the owners of cows producing above 2,000 lbs. of fat. Winners were Pusey and Wills Passmore, three; Stephen C. Vaughn, one; Frederic Samendinger, three; Arthur C. Snyder, one; Clarence Fraim and Daniel Harris, eight; C. Douglas Buck, six, and Philip W. Pierson, four. It is interesting to note that seven of the cows meriting the award were sired by Sherwood Forest Judge.

Karl B. Musser, Executive Director and Treasurer of The American Guernsey Cattle Club, was the featured speaker of the afternoon. He had been the speaker at the first annual meeting of the organization, and traced some of the changes in those years. He brought an inspiring message on the opportunities for the Guernsey breed today.

Georgia

By C. J. Jacobs

The annual meeting of the Georgia Guernsey Cattle Club was held in Macon, with President Paul Bennet, Quitman, presiding. Frank W. Fitch, Extension Dairyman, gave the invocation and secretary-treasurer W. W. Denney, Canton, read the minutes of the previous annual meeting and presented the report of the treasurer.

Mr. Bennet, in his report, discussed the field days and thanked the breeders for the spirit of co-operation which they exhibited in preparing for these fine meetings. Secretary Denney reported on the annual field day held at the Mountain Experiment Station, Blairsville, Georgia. H. K. Welch, assistant extension dairyman, expressed appreciation for the co-operation of the Georgia Guernsey Cattle Club and The American Guernsey Cattle Club for helping to make the past show season the tremendous success that it was.

Louis Parker, chairman of the junior activities committee, made the presentation of the junior awards. The FFA winner was Olin Reed, Lincolnton, who has done an outstanding job with his Guernseys. He now has a herd of 25 head and is a producer for Pet Milk Company. The 4-H winner was Tommy Waldrop, Winston, who has now won practically every 4-H award offered in the State of Georgia. He has shown Guernseys at the state show more years than most of his colleagues have shown at their county fairs. He graduated from high school last June and is now operating his own

Discussing a point at the Delaware meeting: Frank D. Brown, Jr., James H. U. Hughes, Dr. George Worrilow, Dan Harris, Delmar Young and Karl B. Musser.

Presenting junior awards at Georgia meeting: Tommy Waldrop, 4-H winner; N. D. Denney, county agent; Louis H. Parker, who made the presentations; Paul H. Bennet, past president; Olin Reed, FFA winner, and Dr. E. R. May, Lincolnton.

farm and purebred herd of about 20 milking cows.

C. J. Jacobs, National field representative, spoke on the breeder's place in leadership. Mr. Jacobs presented County Agent A. Carter, of Wilkes County, a "Model Guernsey Cow" on behalf of The American Guernsey Cattle Club as a token of appreciation for the leadership, interest and guidance he has offered to so many boys and girls with Guernsey projects.

Frank Fitch spoke on the subject, "The little things in dairying." Edgar Jarman, in charge of experimental dairy work at the Blairsville Station, presented a timely discussion supported by color slides of the work they are doing with the Guernsey herd.

Officers elected for 1955 are: Colonel George E. Mallett, president; Louis Parker, vice-president, and W. W. Denney, secretary-treasurer.

After a delicious luncheon, Ralph Coarsey, Trion, Ga., spoke on the importance of knowing each day whether or not a profit or a loss is being made in the dairy operation.

Tennessee

By Ballard K. Bennett

The annual meeting of the Tennessee G. B. A. was held in Nashville on March 14, with Dr. Sam B. McFarland, president, presiding. Various breed promotional activities were planned for the year. Such activities included the State Sale, which is to be held on May 2 at Henslee Farms; a state field day, with location and date to be decided by a committee of Allan Poe, L. B. Hathaway and B. K. Bennett, and the Middle Tennessee District Show, to be repeated again at Lafayette, with Fletcher Luck chairman of the show committee, and B. B. and Claydon Dallas serving on this committee.

Of special occasion was the passing of a resolution making E. B. Henslee a lifetime member and counselor for the Tennessee Guernsey Breeders Association. Dr. J. B. Swafford read the resolution prepared by L. O. Colebank and Ralph Coarsey. The group thoroughly appreciate the great contribution made by Mr. Henslee to the progress of Guernseys in Tennessee.

Albert Gasser, of Purity Dairies in Nashville, discussed "Milk Marketing Problems and Golden Guernsey Milk Sales." He stated that powdered milk was becoming a problem as to selling fluid milk, yet stressed the fact that there was no substitute for good quality fresh milk on the table. Following Mr. Gasser was the secretary of ADA in Tennessee, Carl Frye, who discussed promotion methods used by his organization in selling milk and dairy products.

Ralph Coarsey, of the Coarsey Sales Service, Trion, Ga., gave an unusually fine talk on, "Problems of the Producer and Purebred Sales Outlook," and gave some convincing points necessary to operating a herd under present existing conditions.

Lynn Copeland, District Dairy Specialist in the Middle Tennessee area, talked on the subject, "Handling Today's Feed Problems." Mr. Copeland had mimeographed copies of material on feeds, and his talk was of definite need for the farmer dairyman. Other talks were made by W. F. Moss, acting commissioner of agriculture for Tennessee, and Ballard K. Bennett, National field representative, who furnished the group with herd register data. L. O. Colebank introduced the extension dairymen to the group.

After a fine luncheon, arranged by Allan Poe, secretary, production awards were made by Clyde Chappell, District Dairy Specialist from West Tennessee. E. B. Henslee won the Station Camp Trophy, provided by Newman Cheek, on Virtue of Aldarra, the cow milked twice daily that exceeded the average of her class by the greatest percentage.

The Robin Roost Trophy, provided by Dr. Sam McFarland for the high cow in the state, regardless of age or frequency of milking, went to Hamilton County Princess Marie, and was awarded to Dr. J. B. Swafford, Superintendent for the Hamilton County Hospital, Chattanooga.

The Purity Dairy Trophy was presented by Albert Gasser to L. C. Langford on Hermitage View Monarch's Diana. This trophy was for the cow milked three times daily that exceeded her class by the greatest percentage.

Directors elected for a three-year term were Melvin White, Albert Gasser, Dr. J. B. Swafford and Newman Cheek. These directors met after the adjournment and reelected Dr. Sam B. McFarland as president; Mrs. L. C. Langford, vice-president, and Allan Poe reelected as secretary-treasurer.

New Jersey

By A. M. MacKay

A large crowd attended the annual spring meeting of the New Jersey G. B. A. at the Forsgate Country Club, Jamesburg, on March 19. Starting with a film on the 1954 International Dairy Show, a full program of reports on breed and milk progress was given.

A. M. MacKay, field representative for The American Guernsey Cattle Club, using charts, showed the trends in registrations, transfers, herds and cows on official test for the United States as a whole and for New Jersey. Outstanding was the fact that during the past five years New Jersey has become an exporting state for females. New Jersey always sells more males than are purchased, it being a source of seedstock for the whole country. Also, the great increase in New Jersey in the number of cows on test from approximately the same number of herds follows the national trend.

M. G. Seath, Far Hills, gave a thought-provoking report on the breed as he sees it today. He stressed the need for culling, personal attention to animals, and pride in the products produced and occupation. A farm name is a trade-mark, he stated, and it is the duty of every breeder to protect it.

Having just returned from a trip to New Zealand, Herbert Voorhees, president of the New Jersey Farm Bureau, gave a most interesting account of dairying there.

William Nulton, field secretary for the New Jersey G. B. A., called on Joseph Wardell, Wardell's Dairy, to describe the results of their recent Golden Guernsey campaigns. In business for 54 years, Wardell's Dairy has recently started selling homogenized Golden Guernsey Milk.

In four weeks' time, they have shown a 120 per cent increase in GOLDEN GUERNSEY MILK sales. The bulk of the increase was conversion from regular milk sales. At a recent show in Asbury Park they gave out 9,000 three-ounce samples of GOLDEN GUERNSEY MILK, and 41,000 people saw their exhibit. Mr. Wardell could only contribute their success to the terrific market for a good bottle of milk.

Dr. Frank Vigue, Springvale, Maine, was the featured speaker of the afternoon on the subject of "Ketosis." Evaluating the results of his experimental and practical work on 750 animals, he stated that the cow is too often shortchanged nutritionally, receiving too much carbohydrate and not enough digestible protein. The result is a fat cow, underfed nutritionally. Inadequate feeding immediately after calving tends to cause ketosis. The peak of feeding should be reached more quickly. Changes that happen in the glands are secondary to the above, Dr. Vigue stated. He also reviewed his experiences with the various treatments that are known. Any treatment will cure some cases, he stated, and no one treatment will cure all cases. The best thing is to prevent it.

Concluding the program was a talk by Carl Bender, on "What's New In Feeding Dairy Cattle." We would do a better job if we fed as good as we now know, he stated. Production per man may be as important as production per cow for profit in the dairy industry.

George M. Newlin, as head of the Breed Promotion Committee, was in charge of arranging the program. For factual information and interest it was one of the best that has yet been presented in this series of spring meetings.

J. O. Jobe, manager of Penn Villa Farm, Granville, Ohio, receives 25-year service and recognition award from Dr. D. G. Arnold.

ports were presented by Gail E. Heifner, secretary-treasurer, Wade N. Wehr, Monroe Bouton, Wendell Fender, and D. G. Arnold.

Robert W. Bishop, Executive Secretary, gave the annual report of the association activities, which included the announcement that Ohio had 2,465 cows on HIR test, which was more than any other state. The state continued in second place in most of the breed statistics, but showed an increase of more than 50 per cent on the total number of cows on AR and HIR test.

Huber Denlinger, GOLDEN GUERNSEY representative, reported on the milk program, and outlined that Gurn-Z-Gold would be introduced in new Ohio markets during the coming year. GOLDEN GUERNSEY sales increased seven per cent in Ohio last year.

D. G. Arnold, Chairman of the Awards Committee, presented the first awards on the Ohio Brood Cow Recognition Program. Chairman Huston first presented him with the No. 1 certificate, and then Dr. Arnold presented certificates to Ralph Turley, Graceland Farm, in the absence of O. C. Belt, for his two cows recognized in the program, and one to Arthur Hansen.

Recognition was given to Roger Spies, Paul Beldon, Warren Guinther, John W. Hawkins and Son, and Leonard Gottfried for having bulls that qualified under the rules of the Ohio G. B. A. Proved Sire Awards during 1954. Gold certificates on lifetime production cows making 100,000 lbs. of milk or 5,000 lbs. of fat were issued to Carl Fortkamp, Wade N. Wehr, Wayne Brewer, J. H. Stewart, and Meade Farnham and Son.

J. O. Jobe, manager of Penn Villa Farm, was presented a certificate of special recognition for having served as a farm manager for H. R. Penney for more than 25 years.

The membership voted to approve a districting plan, which divides the state into nine districts for the purpose of electing directors and for organization purposes. The plan was presented and developed by the Membership and Policy Committee that was headed by Emerson Mizer.

In the annual election, three new directors were elected to fill the expiring terms of Ralph Shoemake, C. R. Huston, and John McKitrick. Ed Haaf was elected from the new District 6, William Ostermeier from District 9, and Wave Tedrow from District 4.

A special feature of the morning session was a separate program prepared for the boys and girls. Gordon Briggs, Chairman of the Junior Committee, was in charge of this phase of the program, and about 90 girls and boys filled the meeting room. The Guernsey movie, "Man Made Miracles," started the program. Short talks were given by C. R. Huston, D. R. Purkey, State FFA Executive Secretary, and a report from James Outland and

Ohio

BY R. W. BISHOP

WITH an attendance of 310, Ohio's 43rd annual meeting on March 19 was one of the most successful in the association's history. Ohio Guernsey folk seemed to like the idea of having the meeting at the Olentangy High School, located near Delaware, completely away from city traffic and interferences. John McKitrick was chairman of the Arrangements Committee.

Following an early start at the registration desk in charge of Jeane Wachtel and Dorothy Ellsworth, the Wooster office secretaries, assisted by members of the South Central Ohio G. B. A., President C. R. Huston called the meeting to order at 10:15 A. M. Business and committee re-

Wade N. Wehr, Carl Fortkamp, Wayne Brewer, and Ronald and Meade Farnham who received Guernsey Lifetime Production awards at the Ohio annual meeting.

C. R. Huston presenting Ohio Brood Cow awards to Dr. D. G. Arnold, Arthur Hansen and Ralph Turley at the Ohio meeting.

Larie Stocksdale, two of Ohio's entries in the state junior herd that went to the National Guernsey Show at Waterloo last year and placed third.

Janet Bouton and Sally Brewer, the 1954 Ohio State Fair Guernsey Queens, were introduced and commented on their experiences as queens at last year's state fair. An illustrated talk on the "People of Denmark," by Charles Grimes, an IFYE student from Decatur, Ohio, featured the junior program.

Following intermission for lunch, everyone was invited to sample Gurn-Z-Gold at a special sampling bar that was in charge of Carl Bowers, representative from Ohio's authorized distributor of that product, Med-O-Pure Dairy Foods, Inc., Washington C. H.

Virgil Deeter gave the invocation at the annual luncheon. Mrs. Rose Gorden, Home Economics teacher, was in charge of the food preparations and serving, and GOLDEN GUERNSEY MILK, from the Diamond Milk Products, Inc., Columbus, was served. Keith Fields, Vo-Ag instructor, assisted with the arrangements.

The afternoon program had to be revised at the last minute because President R. H. McMurtrie, of The American Guernsey Cattle Club, the scheduled featured speaker, was delayed on his return trip from South America due to severe storms that had delayed the progress of his ship. Fortunately, Robert D. Stewart, Secretary of The American Guernsey Cattle Club, had made the trip to Ohio and he gave an interesting account of new Guernsey trends and activities.

Additional speakers were Warren G. Weiler, State Supervisor of Vocational Agriculture, who talked on the relationship of parents and Guernsey breeders to Ohio youth programs. Dr. Fordyce Ely, Chairman of the Dairy Science Department of Ohio State University, spoke on new breeding research developments and reported that the work on udder palpation of small heifer calves to determine future production potential was encouraging.

Max Dawdy was called home due to the critical condition of his brother, and in his absence R. W. Bishop presented the Ohio Production Leaders. Sallie J. Sexton, Bryn Du Farm, had the most production leaders last year, with a total of five. O. C. Belt, Graceland Farm, had the top AR cow, and Meredith Piper, Mendale Farm, had the top HIR cow last year in Ohio.

Paul Haynes, Chairman of the Queen Committee, had arranged to interview 10 candidates for the 1955 Ohio State Fair Queens, and announced the committee had selected Ruby Crissinger, Janet Nelson, and Sally Hiett, alternate.

Following the usual custom, the Board of Directors had a short meeting after adjournment for the purpose of electing officers for the year. Wade Wehr was selected as the 1955 president; Emerson Mizer, vice-president, and Gail E. Heifner will continue as secretary-treasurer.

Maryland

BY A. M. MACKAY

MARYLAND Guernsey breeders went to the Eastern Shore for their 33rd annual meeting and were rewarded with one of the largest and best meetings in history. Two hundred four people filled the main dining room of the Tidewater Inn, Easton, to capacity for the noon luncheon. New faces were most evident, the business session was conducted with dispatch, and everyone had a fine opportunity to visit with their fellow Guernsey breeders.

Highlights of the year's activities were a 1.9 percent increase in GOLDEN GUERNSEY sales; expansion in the Washington market; five district shows with a total of 543 animals exhibited; a top show at the Maryland State Fair, and the sending of a junior Guernsey herd to the National Guernsey Show. With the continued interest and cooperation of the breeders of the state, the future looks bright.

Dr. A. L. Brueckner, Head of the Maryland Livestock Sanitary Service, and Dr. Glen H. Beck, Head of Dairy Department, University of Maryland, brought news of their respective organizations and plans and objectives for the future.

New Directors elected were H. Milton Cecil, Francis Ginn, Seth Schnebley, J. H. Snyder and Melvin Wessel. The other directors are Albert Bailey, Frank D. Brown, Jr., Henry H. Carter, Stevenson W. Close, Reginald H. Detamore, Guy E. Harmon, Jr., R. A. McCauley, Charles F. Smith, Jr., and J. D. Worthington III. Officers elected for the coming year are Frank D. Brown, Jr., president; John D. Worthington III, vice-president, and Stevenson W. Close, secretary-treasurer.

W. Clark Fleming, Jr., Manager of Bayville Farms, Inc., Norfolk, Va., was the featured speaker. Taking as his subject, "Guernsey Breeders Must Adjust or Adjourn," he brought a most timely message. Economic conditions today, he stated, are such that we must adopt new practices and methods if we are to compete. If we do not keep our milk production costs down, higher prices for milk could drive it off the American market. Mr. Fleming set a goal of 180,000 lbs. of milk per man per year. To accomplish this, he stated changes in our conventional barns may be necessary, and he indicated at least different methods of growing replacements.

The trophy presented by Green Springs Dairy to their producer having the lowest average bacteria count during the year was awarded to Webster Bosley and Son, Sparks. The Cloverland Farms Dairy trophy, awarded similarly, went to John H. Hull, Westminster.

Carroll F. Leatherman, Jr., last year's over-all winner, presented the 4-H trophies, awarded on the basis of project work, record book and participation in community activities. District winners were Vivian Wolfe, Myersville, Dorothy M. Roche, Glencoe; E. Jarrett Everett, Church Hill, and Mabel Potter, Cambridge. Miss Potter was over-all winner for the state.

The Maryland Co-operative G. B. A. award for the cow having the highest lifetime production went to Broadland Roberta, owned by Leroy H. Hersey, Edgewater. She has 135,986 lbs. of milk and 6667.7 lbs. of fat in 14 lactations. High record in the state during 1954 was that of Sterlingold Mandelay, 15428—925—5yrs—365C—3x, owned by O. P. Alford III, Claiborne. High herd in the state on DHIA was that of Lloyd Balderston III, Colora, with 8761 lbs. of milk and 472.1 lbs. of fat.

John Morris, Extension Dairyman, presented Longtime Production awards to 28 owners of 105 cows. Fifty-three owners had 258 cows making over 500 lbs. of fat on official test.

Frank D. Brown, Jr., president; Stevenson W. Close, secretary-treasurer, and W. Clark Fleming, Jr., at the Maryland meeting.

Minnesota

By George W. Chambers

The Minnesota G. B. A. held one of its best annual meetings at Austin, on March 24. Mr. and Mrs. Carl Kehret, owners of Crestwood Farm, and the other members of the Mower County G. B. A. did everything possible to make the meeting interesting.

L. A. Boldthen, Le Sueur, was reelected president; Olaf Kjome, Spring Grove, vice-president, and L. V. Wilson, Owatonna, secretary-treasurer. Directors reelected were Carl Kehret, Austin, and Stanley Hanks, Winnebago. Ed Becker, Carlton, was elected to the Board.

Following an invitation from the Northeast Minnesota G. B. A. the 1956 annual meeting will be held at Cloquet. The State Type School will be held in connection with the Carver County Parish Show on July 12. Tentative plans were set for holding the State Picnic at Spruce Shadows Farm in connection with the Twin City Parish Show, but the date was left open.

Representatives of the various districts reporting on activities during the year 1954 included: Elmer J. Wirt, Lewiston, Southeast District; Phillip Tennis, Hayward, South Central District; Don Forner, Chaska, Carver County District; Marvin Steuernagel, White Bear, Twin City District; Edgar Ophoven, Kimball, Central District; Carl Lehman, Clarissa, Lakes Region District, and Ed Becker, Carlton, Northeast District.

September 28 was the date set for the Minnesota State Sale, and L. V. Wilson, George Chambers, and President Boldthen will decide on a suitable place.

Following luncheon, E. C. Meierbachtol, Le Sueur, former Governor of Rotary, delivered the main address.

Presentations to winners in a number of the state programs were made by George W. Chambers. For the third time, Ashle Skaar was the winner of the top Meritorious Brood cow award on Daniel's Donna. "Donna" has 10 records totaling 4,506 lbs. of fat and eight daughters with 15 records averaging 544 lbs. of fat, all records figured to a 305-day, 2x, ME. She was classified Very Good and had one daughter Very Good and one Desirable.

Other Meritorious Brood cows, for which certificates were presented to the owners, were Spruce Shadows Peggy, owned by James E. Kelley, Minneapolis; Glenis of Maple Leaf, owned by Elmer J. Wirt, Lewiston, and Evergreen's Carmen, owned by Ken Sheeks, Kimberly. The Wirt cow was runner-up for the trophy award. Brandtjen's Farm received a certificate on the cow, Brandtjen's Henrietta, on Dam of Type, and Raymond Kruger, Paynesville, received a certificate on the cow, Gluek Cow N. Quilda, as Dam of Production. The high herd average award in the HIR reporting in 1954 was the herd of Fred Molnau, Jr., of Chaska with 40.4 cow years with an average of 507 lbs. per cow.

The high long-time production cow was Daniel's Dolly, also owned by Ashle Skaar, with 101,813 lbs. of milk and 5,264 lbs. of fat. The runner-up was Glenis of Maple Leaf, with 92,997 lbs. of milk and 5,069 lbs. of fat.

Breeders to whom long-time production certificates were presented for cows with over 3,000 lbs. of fat were as follows: K. W. Sheeks, Kimberly; C. J. Law, Mankato; Earl W. Carlson, Carlton; Fred Feltmann, Sr., Norwood; Joe Forner, Chaska; Fred Molnau, Jr., Chaska; Ashle Skaar, Hayward; David E. V. Johnson, Milaca; Thomas W. Nichols, Milaca; Sanfrid Carlson, Gheen; Eino R. Maki, Angora; Frank Wright, Nashwauk; Leo Knoblach, Sauk Centre; Howard Tyrrell, Browerville; Donald Summers, Verndale; Paul Fritsche, New Ulm; Porter Olstad, Hanska; Homer Goss and Son, Lewiston; John Nahrgang, Lewiston; Ben Waccholz, Stockton, and Elmer Wirt, Lewiston.

The feature of the afternoon program was a panel on "Managing the Purebred Herd." Moderator was Ralph Grant, Superintendent of the Northeast Experiment Station, Duluth. Panel members were Marvin Steuernagel, White Bear; Olaf Kjome, Spring Grove; Carl Lehman, Clarissa; Alfred Melchert, Waconia, and Elmer J. Wirt, Lewiston. Among the chief problems discussed were dehorning, Bang's vaccination, AR vs. HIR testing, advertising, age of freshening, and calf raising.

Chester County, S. C., Annual Meeting

By D. C. Wylie, County Agent

The annual meeting of the Chester County Guernsey Cattle Club was held on February 24 in the Memorial Building, Chester, South Carolina. John Gaston, president, presided. This annual meeting was also Ladies' Night, and there were 110 present.

W. L. Abernathy, Jr., executive secretary of the South Carolina Dairy Association, introduced the following guests: Senator W. G. Grant; representatives George Gregory, Jr., and H. R. Gardner; Mr. and Mrs. A. D. Redmond and Charlie Cousins from Pet Dairy Products Company; R. P. Kapp and B. J. Stanek from Edisto Dairy; Mr. and Mrs. Pursley, Superior Dairies; Mack Alman, Secretary, South Carolina Guernsey Cattle Club; Dr. W. P. Williams; Mr. and Mrs. E. H. Emanuel, Lancaster; Mr. and Mrs. J. Gill Simpson; C. G. Cushman, and Jimmy Cushman.

C. G. Cushman, Leader, Dairy Extension Work, offered a resolution paying tribute to the late R. B. Caldwell, founder and long time president of the Chester County Guernsey Cattle Club. D. C. Wylie, Jr., secretary, gave the financial report of the Club and a brief summary of the activities during 1954. Mr. Cushman introduced the speaker, Ralph Coarsey, former Chester County Agent and manager of Riegeldale Farm, Trion, Georgia. Mr. Coarsey talked on Chester County and the progress it had made.

New directors elected were: J. H. Gwin, G. E. Beer and W. T. Betts.

Northwestern, Pa., Meeting

By Wade White

For the third consecutive year, the Northwestern G. B. A. had the misfortune of picking one of the worst nights of the year—weather-wise—for their annual meeting and banquet. However, this did not dim the enthusiasm of the 64 members and guests who braved the snow and stormy weather to get to Kerr's Restaurant, Meadville, the evening of March 22.

Harold Strawbridge, president, presided over a short business meeting. Harold Strawbridge, Diamond, and Charles Patterson, Diamond, were elected directors for three years. The group voted to hold a District Show in conjunction with the Meadville Fair, and Ralph Handley, Meadville, and James Millar, Titusville, were appointed to work on this committee. It was also voted that the association would give prizes to 4-H boys and girls showing at the fair, and that the Guernsey Breeders' Journal would be sent to all agricultural schools in the territory.

Brief reports were given by James Berry, Jr., Titusville, state director, District No. 3, and Howard Davis, Western Pennsylvania fieldman. Rex LeParmentier, Wethersfield Farm, Danvers, Mass., was to have been the main speaker for the evening, but was unable to attend, so, in his absence Wade White, fieldman, talked on "Color in Milk and its Importance in the Golden Guernsey Program," and demonstrated the use of the new Colorimeter.

Russ Mollenauer, Crawford County Agent, spoke briefly on the grassland field day planned in the county this fall. He encouraged Guernsey breeders to have an exhibit there.

Changes Among the Class Leaders

Guernseys Are Noted for Persistent, Profitable Production

AR LEADERS

SKYLINE HIGH RONA
11848—679—Jr3—365C—2x
10th Fat Production

Sire: McDonald Farms High Skyline.
S.: McDonald Farms Hightime.
D.: McDonald Farms Gentle.
Dam: Triumph's Royal.
S.: Pine Manor Triumph.
D.: Royal Princess of Kalashana.
B. & O.: O. H. Liebers and Son, Lincoln, Nebr.
Born: Aug. 1, 1950. Calved: Dec. 8, 1953.
Calved: Jan. 18, 1955.
Supervised by University of Nebraska, Lincoln, Nebr.

Skyline High Rona
11848—679—Jr3—365C—2x

SENRAB ESQUIRE IDA
11010—698—Sr2—365—2x
7th Fat Production

Sire: Senrab Monarch's Esquire.
S.: Senrab's Prince's Monarch.
D.: Prince's Gurine Blossom.
Dam: Prospect of Frosty Ridge.
S.: Maple Lane Lucky's Laddie.
D.: Prosperous of Echo Mead.
B. & O.: W. H. Barnes and Sons, New Lisbon, Wis.
Born: May 14, 1951. Calved: Dec. 5, 1953.
Supervised by University of Wisconsin, Madison, Wis.

Senrab Esquire Ida
11010—698—Sr2—365—2x

HIDEAWAY K PRINCESS PAN
15825—729—Jr4—305C—3x
8th Milk Production

Sire: Gardenville Darling's King.
S.: Gardenville Coronation King.
D.: Douglaston Baroness Darling.
Dam: Lone Pine D Pansy.
S.: Langwater Dreamer.
D.: Raemelton Corking Pansy.
B. & O.: D. G. Arnold, Bucyrus, Ohio.
Born: Aug. 9, 1949. Calved: Feb. 5, 1954. Calved: Mar. 26, 1955.
Supervised by Ohio State University, Columbus, Ohio.

BURR OAK BONNIE'S MODEL
13820—779—Jr4—365—2x
9th Fat Production

Sire: Q. O. Bonnie King.
S.: Ancestral Acres King.
D.: Welcome-In Forward's Bonnie.
Dam: Val's Model of Norview.
S.: Hill View Valencian.
D.: Blakedale Model.
B.: George J. Montavon, West Brooklyn, Ill.
O.: Harry G. Schierholz, Roselle, Ill.
Born: Sept. 17, 1949. Calved: Dec. 27, 1953.
Supervised by University of Illinois, Urbana, Ill.

KINSEY FARM'S QUEENIE
15863—722—Jr4—305C—3x
7th Milk Production

Sire: Doral Farms King.
S.: McDonald Farms Blueblood King.
D.: McDonald Farms Hostess.
Dam: Schonowe's Eleanor's Ethel.
S.: Lynbrook Anita's Reliance.
D.: Eleanor of Schoharie.
B.: John P. Kinsey, Torrington, Conn.
O.: William M. Emerson, Sennett, N. Y.
Born: Nov. 18, 1949. Calved: Apr. 13, 1954.
Calved: Mar. 31, 1955.
Supervised by Cornell University, Ithaca, N. Y.

National Leader in Milk

Virtue of Aldarra, AR

1st Milk Production

4th Fat Production

5yrs—365C—2x

BY BALLARD K. BENNETT

A GREAT cow and a great family is faint praise for Virtue of Aldarra, born July 26, 1948, bred by W. E. Boeing, Seattle, Wash., and owned by E. B. Henslee, Henslee Farms, Kingston Springs, Tennessee. "Virtue" recently completed her test period by producing 17977 lbs. of milk and 883 lbs. of fat at the age of five years, five months, in 365C, on twice-a-day milking, to place first in her class for milk and fourth as a class leader for fat. "Virtue" is a tremendous cow in many ways—size, producing ability, and as a show win-

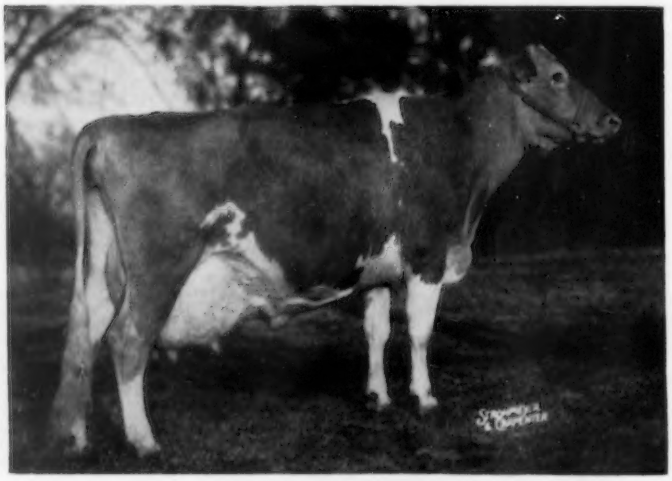

Virtue of Aldarra
17977—883—5yrs—365C—2x

ner, having won the coveted award of grand championship many times in strong competition.

Virtue of Aldarra is sired by Western Glow May's Royal, 15 PR sons and 44 AR daughters. He is a sire of class leaders, and at present has three class leaders for fat and one for milk. "May's Royal," in turn, is by McDonald Farms Developer, 31 PR sons and 49 AR daughters. Of 42 daughters classified, "Developer" had three classified Excellent and 20 Very Good. The paternal granddam is Western Glow Noble May, 15045—734—Sr3—305C—2x, third place class leader, and her dam was a National production leader for 10 to 12 years.

Western Glow Patience, the dam of "Virtue," 9845—485—Sr4—305—2x, classified Very Good, is also a daughter of "Developer," and was sold by Ben Friedrichs, Bow, Wash., as a heifer calf and repurchased years later. The dam of "Patience," Wesclair Peaceful, 12991—658—CCC, was a class leader and a full sister to Western Glow Butterfat Miss, the dam of which had two National records.

Thus, out of a long line of class leaders has come another champion, and with more apparently to come. Virtue's daughter, Western Glow Fame's Virtue, recently finished with 15190 — 635 — Jr2 — 365 — 2x, placing second in milk production. She was shown at the Tennessee State Fair and the Mid-South Fair, winning her class in both instances and reserve championship at Mid-South. "Fame's Virtue" was also nominated for honorable mention two-year-old in the 1954 All-American contest. Another daughter, a bred heifer, Henslee Farms Virginia, is in the herd, carrying a calf to the service of Welcome In Clara's Oberland. A maternal brother, Henslee Farms Galahads Virgel, born December 8, 1953, a show winner, is in service at Henslee Farms.

"Virtue" has a tremendous capacity for roughage, being described aptly as a "Hay Burner." She was fed a commercial grain mixture, along with silage, beet pulp, bran and oats, and according to Floyd Krauter, Henslee Farms manager, was never off feed at any time. She was milked throughout the lactation by Bert Kelly, and to these two men goes the honor of making this outstanding record.

Sire: Western Glow May's Royal.
Dam: Western Glow Patience.
Breeder: W. E. Boeing, Issaquah, Wash.
Owner: Edward B. Henslee, Kingston Springs, Tenn.
Born: July 26, 1948. Calved: Dec. 8, 1953.
Calved: Mar. 30, 1955.
Supervised by: University of Tennessee, Knoxville, Tenn.
No. Milkings Daily: 2.
Began Test: Dec. 17, 1953. Finished: Dec. 16, 1954.

Record:	Milk	Butter Fat	Days On Test
	17977	883	365

"Maxim's May" . . .

(*Continued from page 26*)

cember until the end of her record. She was given free access to a home-grown mixed clover timothy alfalfa hay. The grain fed averaged about 18 lbs. per day, and consisted of six lbs. of 14 per cent fitting ration and 12 lbs. of 18 per cent Beacon test cow ration. She also had four to six lbs. of Be-Co-Lass and was on pasture every day from June through September. Paul is a firm believer in regularity, and follows a strict schedule. Each cow is fed according to her production, and feeding and milking are done on the minute every day.

"May" has five other official records as follows: 10430—557—Jr3—305C—2x, 11323 — 643 — Jr4 — 305C — 2x, 12134 — 689 — 5yrs — 305C — 2x, 15250 — 846 — 6yrs — 365 — 2x, and 13984 — 765 — 7yrs — 365 — 2x. Her six records total 82767 lbs. of milk and 4585 lbs. of fat completed in a total of 4020 milkings. This is an average of nearly 20 quarts of milk per day.

"May" is by Fairlawn Maximus Galaxy, AR, he by Quail Roost Rose Maxim, AR, out of Valentina of Rose Lane, 13061—725—Sr3—365. "May" is out of Poniton Paddy, five records, all 2x, averaging 9242 lbs. of milk and 461 lbs. of fat, a daughter of Poniton Prince, AR, out of Poniton Champion's Select.

With the assistance of Gordon Hall, Paul Dreher selected "May" and three paternal sisters from the herd of E. T. Tomlinson, Bridgeton, New Jersey. The high records of these half-sisters average 15952 lbs. of milk and 884 lbs. of fat, all 365—2x. Besides "May," the family includes one class leader and three Vermont State Champions. Complete records on the three paternal sisters may be found in the April 1 Journal on page 803. Seven daughters of the Poniton family have completed 20 official records that average 10455 lbs. of milk and 531 lbs. of fat, 2x.

Poniton Maxim's May has three daughters in the herd and a son, B. H. H. Valor's Majesty, whose first daughters are now on test doing exceptionally well. "Majesty" has 20 daughters in the herd, and is the third herd sire that has improved production. The first sire, Foremost Royal Valor 14th, left 13 AR daughters in the herd that average 10717—516—2x. He was sold to the Connecticut A. B. A., Woodbridge, Conn., where he is in service. The second bull, Flying Horse Clarinet's General, increased production of his first eight daughters over their dams by 536 lbs. of milk and 47 lbs. of fat. He left 17 daughters in the herd. The first eight have completed 11 records that average 11498—598—305—M. E.—2x. "General" was sold to the Northern Ohio Breeding Association, Tiffin, Ohio.

After May's last milking, all were guests of Mr. and Mrs. Dreher for a wonderful steak dinner in their home. Paul Dreher has an outstanding collection of firearms of all sizes and descriptions, many of which are collector's items. He takes time out from his very busy schedule to instruct young boys in the New York Junior Hunter Safety Program.

Sire: Fairlawn Maxim's Galaxy.
Dam: Poniton Paddy.
Breeder: E. T. Tomlinson, Bridgeton, N. J.
Owner: Black Hole Hollow Farms, Arlington, Vt.
Born: Oct. 15, 1944. Calved: Jan. 23, 1954.
Calved: April 1, 1955.
Supervised by: University of Vermont, Burlington, Vt.
No. Milkings Daily: 2.
Began Test: Jan. 27, 1954. Finished: Jan. 26, 1955.

Record:	Milk	Butter Fat	Days On Test
	19646	1085	365

Somerset County, Pa., Meeting

By Howard R. Davis, Jr.

The second annual banquet and meeting of the Somerset County, Pa., G. B. A. was held in New Centerville on March 30, with 109 members and guests present. After the banquet, Clarence Pyle, Somerset, led the group in singing. Music throughout the evening was furnished by four boys and a girl from Rockwood Joint High School, who did a good job with their small orchestra.

President Reid Whipkey, Rockwood, presided over a short business meeting, which included reading the minutes of the previous meetings, and an announcement of the committees appointed for the year, as well as the activities planned for 1955.

Wade White, fieldman for the Pennsylvania G. B. A., gave a few brief remarks on activities, and encouraged the breeders to erect farm signs and clean up around their farms to make them more attractive.

James Bocky, Assistant County Agent, Somerset County, introduced Harvey Shaffer, Dairy Extension Specialist from Pennsylvania State University, who was the main speaker of the evening. Mr. Shaffer spoke on "More Profitable Dairy Herd Management," stressing the following three main points for increased income from the dairy cow: Freshening heifers at 24 months of age, with a calving interval of 12 months on all cows, and proper care of cows to keep them in the herd over seven years of age.

Breeders and Leaders of Tomorrow

Future of the Guernsey Breed in Good Hands

Hoven's Maxim Louella, senior and grand champion female at the Western Kentucky District Show, Madisonville. Her proud owner is Stuart M. Batsel, a 4-H club member.

Malcolm Niles and his sister, Katey, Whispering Willows Farm, Loleta, Calif., with Valley Rogue Patrick, senior and grand champion bull at the Humboldt County Fair, Ferndale. Malcolm has been awarded 18 purple ribbons on his present herd sire which he has had as a 4-H project since the bull was a small calf. "Patrick" is the sire of 29 registered heifers.

Malcolm Niles, Loleta, Calif., with his senior and grand champion cow, at the Humboldt County Fair, Phylbond's Princess Pat. Malcolm, a junior member of The American Guernsey Cattle Club, has 38 registered Guernseys and was the winner of the County Dairy Achievement Award.

Patsy Winner, Moorestown, N. J., winner of the title of "best beginner in showmanship" at the state 4-H dairy show at Flemington Fair. Patsy showed this aged cow, Steadfast Laurel, that was named senior and reserve grand champion, for her brother, Arthur, who is in the U. S. Marines.

Goldenrod E. Sweetheart, junior champion at the Western Kentucky District Show, Madisonville, and owner, Billy Corum, Madisonville.

State College of Washington Dairy Cattle Judging Team that was high in Guernseys and second high in judging all breeds at the Grand National Livestock Exposition, San Francisco, Calif. Left to right: Robert LaBounty, Bellingham; Shirley Smoke, Enumclaw; Roger Gardner, Castle Rock; T. H. Blosser, coach, and Fred Fleischmann, Omak.

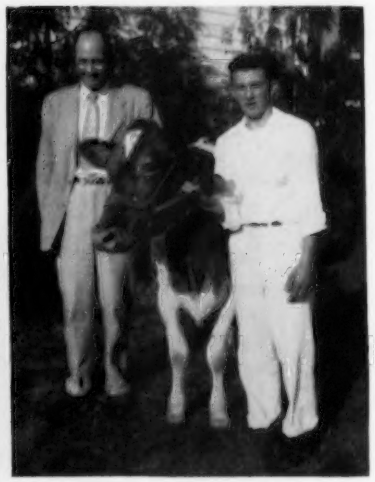

Jack Power, Burlington, Wash., with Chukluck Mermaid, 4-H grand champion at Western Washington Fair, and Dr. M. H. Ehlers, Washington State College, Pullman, judge.

Illinois P. D. C. A. Junior Calf Sale

By M. L. Dawdy

The seventh annual Junior Calf Sale sponsored by the Illinois Purebred Dairy Cattle Association was held on February 26 at the Livestock Pavilion, University of Illinois campus. This sale has become an annual event as one of the projects of the Illinois Purebred Dairy Cattle Association to make available suitable project calves for 4-H and FFA work. All five dairy breeds are represented in the sale and each breed sells under similar programs. The University of Illinois Dairy Science staff, both resident and extension staffs, co-operate with the sale, and it is a successful event of united effort. Each purchaser is limited to two calves and each purchaser is provided a show halter. Bidding is open only to Illinois 4-H and FFA members.

Twenty-two junior buyers placed a value of $4,055 on the 24 Guernsey calves through the ring for an average of $168.96. All were senior heifer calves born between July 1 and October 5, 1954. Sharon L. Yakey, Lake City, paid the top price of $355 for the first calf through the sale, Ger-Gar T. C. Flame, consigned by Garold L. Kepple and Sam J. Getz, Tremont. This was a good-ribbed July calf, well-grown and dairylike, by Curtiss Candy Tommy Curtiss, out of Gloria of Orchard Glen, 12149—727—Jr4—365—2x. Another promising heifer was Corvilla's P. Dora, consigned by John A. Cohrs, Jr., Corvilla Farm, Tiskilwa that was second high at $285 to Mona Hunt of Sparland.

Larry Anderson, Paris, paid the third high price of $240 for Rosewood Proud Butterfly, that was consigned by W. H. Odlum, Rosewood Farm Roselle.

Seven head, or 29 per cent, sold for $200 or more, and 15 head, or 62.5 per cent, went for $150 or more.

Following is the sales list:

Frank Ahlstrom, Fairbury, Ill.	
John Plain B. Stella	$140
James Ahlstrom, Fairbury, Ill.	
Greenacres Marge Heroine	145
Larry Anderson, Paris, Ill.	
Rosewood Proud Butterfly	240
Michael Anderson, Jacksonville, Ill.	
Burr Oaks Cap's Lou	150
Jerry R. Clark, Jr., Pekin, Ill.	
Dot-Mar Prince's Hedy	150
Shirley Clark, Pekin, Ill.	
Ro-San Farm Noble's Ramona	60
Romulus Royal's Hugo Thorn Fan	110
John W. Duis, Milford, Ill.	
Vermilion Sovereign Heiress	200
Dot-Mar Prince's Faithful	95
Larry C. Estep, Easton, Ill.	
Joyce's Jody	100
Kenneth Howland, Gardner, Ill.	
Vermilion Heir's Hopeful	165
Mona Hunt, Sparland, Ill.	
Corvilla's P. Dora	285
Bryan Lee McAllister, Pittsfield, Ill.	
Q. O. King's Jiana	100

Richard Muehling, Cissna Park, receiving award for best fitted calf at the Illinois P. D. C. A. Calf Sale from retiring president, J. D. Milliken (right). Arthur Bauer, president, (center), looks on.

Ger-Gar T. C. Flame, top of the Illinois P. D. C. A. Calf sale at $355, and David Yakey, father of Sharon Yakey, purchaser (center), and Garold L. Kepple, consignor.

Winifred Ann Richey, Kansas, Ill.	
Norgert's Scotsman Bet	230
Harold John Schleef, Watseka, Ill.	
Heifer Calf	130
Charles Tate, Centralia, Ill.	
Peck's Junior's Natrina	155
John A. Tatman, Jr., White Heath, Ill.	
Gra-Gur Andy's Buttercup	165
Wendy Wastcott, Lake Forest, Ill.	
Burton Lane's Supreme Aster	175
Gary D. Weber, Chenoa, Ill.	
Maple Grove's Clementina	135
Roger Wenberg, Batavia, Ill.	
Peck's J. C. Nelma	165
Geraldine Willer, Quincy, Ill.	
Ostrodka's Major Velma	210
Carolyn Joyce Yakey, Lake City, Ill.	
Eagle Pond Ivanhoe Lulu	185
Sharon L. Yakey, Lake City, Ill.	
Ger-Gar T. C. Flame	355
William Zimmer, Jr., Emden, Ill.	
Ger-Gar T. C. Fancy	210

Maryland State Award Winner

Mabel Potter, Cambridge, Md., has been named over-all State award winner, and three other Maryland 4-H Club members named district winners for outstanding Guernsey dairy projects.

Recognition is given for outstanding work and accomplishment in 4-H Guernsey activities. According to W. Sherard Wilson, State 4-H Club agent, University of Maryland Extension Service, judging was based on competitive record; use of improved practices; increase in size of project; narrative report; 4-H achievement record; and income from 4-H Guernsey projects.

District awards went to Vivian Annette Wolfe, Myersville; Dorothy M. Roche, Glencoe, and E. Jarrett Everett, Church Hill.

Mabel Potter, 18, was a district winner in 1954. She attended the National Club Congress in 1954 as Maryland's champion canner, and has gained many honors for the Dorchester Cattle Club. Mabel started her Guernsey herd 13 years ago, and her purebred Guernsey, Driftwood Royal Robin, her first 4-H animal, was grand champion at the National Dairy Cattle Congress, Waterloo, Iowa, in 1952. She is the daughter of Mr. and Mrs. B. T. Potter of Cambridge.

Vivian Wolfe, is the daughter of Mr. and Mrs. Wolford W. Wolfe of Myersville. Vivian's first dairy calf was given to her by her parents in 1948. Since that time she has developed interest in the selection and care of dairy animals. She is also interested in the field of feeding and production.

Dorothy M. Roche is a member of the Sparks Club, and a junior member of The American Guernsey Cattle Club. Guernseys are Dorothy's main dairy project.

E. Jarrett Everett has spent 10 years in 4-H Club work. A senior in the Centreville high school, he is a member of the Price Club. He has participated in his county fair every year and has shown at the Guernsey Field Day, the Eastern Shore 4-H Show and the Timonium Fair.

Mable Potter, Cambridge, Md., checking records before sending out birth announcements for new arrival, Wayside's Royal Robin Dove. Mable was a district winner in 1954 and has recently been named over-all State Award Winner.

Ken Clarke, son of Kenneth G. Clarke, manager of Green Meads Farm, Richmond, Mass., may now be reached at the following address: A/2c Ken Clarke, A. F. 12432262, 388 A. P. Sqd., A. P. O. 87, New York, N. Y.

The herd of Fred Molnau, Chaska, Minn., comprised of 40 cows, has just completed a DHIA herd average of 506 lbs. of fat.

Type in Guernseys . . .

(*Continued from page 17*)

It is not the main purpose of this article to describe an ideal Guernsey cow, but to try to show that there is a relationship between good type and good production. From this brief discussion, I hope to give the impression that there are a number of factors determining good type in Guernseys, and that most of them are very closely related to good production. I can think of no defect that seriously lowers the utility value of a cow that would not lower the type rating on that cow, expressed either in a lower classification rating or lower placing in the show ring, and in most instances a lower sale value.

The Type Committee of The American Guernsey Cattle Club is very much interested in emphasizing type in Guernseys that is associated with good production, and a cow that will produce profitably over a long period of time. It is their belief that the larger, more dairy, more rangy, open type animal is usually more profitable and longer lived than some animals that do not have these characteristics. That is the reason they have asked that conformation be stressed in the Guernsey judging conferences, and given preference in the Approved Guernsey Shows throughout the country.

Type — Production . . .

(*Continued from page 18*)

a bull that promises to maintain or increase the butterfat production, but get it through increased milk flow and a lower test.

A young bull born in 1949, now in heavy service, has seven daughters classified with a numerical average of 86.1 per cent compared to 83.5 per cent for their dams. Only three of these daughters have completed official records, and because of this small number a chart is not given on him. However, these three daughters show an increase of 2027 lbs. of milk and 138 lbs. of butterfat over their dams.

Sire B was born in 1937 and is no longer in service. The chart illustrates that he made a very poor showing in siring type. Eleven daughters were classified with a numerical average of 76.9 per cent, or Acceptable. Their dams averaged 82.5 per cent, or Desirable. The over-all rating of the dams is slightly above the breed average, whereas the daughters is 5.2 per cent below the average for the breed. The daughters were below the breed average in every separate rating, except shoulders. Their poorest showing was in feet and legs, 7.8 per cent below the breed average.

Sire B was unable to maintain the production in his daughters, as the 10 with records show a small decrease both in milk and fat as compared with their dams. The production comparison is: 10 dams, (29 records), 8448 lbs. milk, 415 lbs. fat; 10 daughters, (34 records), 8327 lbs. milk, 396 lbs. fat, or -121 lbs. milk and -19 lbs. fat.

Progressive breeders are interested in a bull that will transmit outstanding type and production like Sire A. They want to guard against a bull that transmits type and production like Sire B.

Many breeders who have classified agree that the most valuable part of classification lies in the herd and sire analysis that the field representative and official classifier leave with the herd owner. A comparison with the type ratings of the dams can be computed in the Home Office for a fee to cover the time required for preparation.

Breeders or Dairymen ?

(*Continued from page 19*)

unproved bull. The fact that his seven nearest dams averaged 714 pounds of fat is all to the good, as far as it goes, but it doesn't go far enough. Long ago we learned that the record of a cow, considered alone, did not tell too much about her possible transmitting ability. We would like to know if this young bull was sired by a really good proved bull. Was his dam a good type cow? Was she a good brood cow, were her daughters outstanding, and did she come from a good cow family? Was she in turn a daughter of a good proved bull? Such information would tell us much more about him than just the average butterfat production of his seven nearest dams.

Next, look at the information on Bull No. IV, taken from the publication of another breed. This bull apparently was proved in DHIA, but how good a bull is he? We cannot tell from the data given. Supposing the dams had averaged only 7000 pounds of milk and 280 pounds of fat and he increased the daughters to 7221 pounds of milk and to 298 pounds of fat. Would you then want to use him? Let me illustrate by two examples. Bull A—Daughters average 370 lbs. fat and dams average 270 lbs., showing a 100 lbs. of fat increase. Bull B—daughters average 510 lbs. of fat and dams average 498 lbs., or an increase of only 12 pounds of fat. The first, Bull A, showed a plus proving of 100 pounds of fat, and Bull B a plus proving of only 12 pounds. Which is the better bull? Which would you rather use in your herd? The answer is obvious, and it is equally obvious that the information given on Bull No. IV is so incomplete and so apt to be misleading.

Now, refer back to Bull No. V. Check again the information given on him. Do you have any better idea as to how good a bull he is than the previous ones? I certainly do. He has 16 tested daughters that average 10400 pounds of milk and 502 pounds of fat on a 305-day, twice-a-day, mature equivalent basis. That surely tells a lot. The only thing we do not know is how much hand picking took place in the selection of the daughters to be tested, and that information is also very important. You might like to know the average records of the dams of these daughters, but since the dam's record doesn't too accurately reflect her transmitting ability, the information given does furnish us a good picture of the bull's transmitting ability if, *and it is a big if*, there was not too much hand picking of the daughters that were tested. If there wasn't, then I consider Bull No. V a very good bull.

Finally, refer back to Bull No. VI. Here it seems that we really have a good and true picture of the bull's actual ability. The first eight daughters to freshen, (no picking), all tested, averaged 12175 pounds of milk and 620 pounds of fat as two-year-olds, (no mature equivalents). We also know the increase over the production of the dams. This gives the whole story as far as production is concerned. If the advertisement had only given the classification ratings of the daughters and the break down ratings, analyzed to give the average scores for different parts of the anatomy, such as fore udders, rear udders, feet and legs, shoulders, etc., the picture would be complete.

In the preceding paragraph, I mentioned mature equivalents, which involve age conversion factors. I look on the use of factors as a necessary evil. They are useful and essential if we attempt to compare two or more bulls with daughters tested at different ages, and also in making daughter-dam comparisons where the daughters may be tested as young cows and the dams as older animals. Unfortunately, the great majority of all pedigrees are "seller" pedigrees, made by the seller and not by the buyer. Obviously, a seller, selling any commodity, wants to tell the good things about his product and soft pedal the less desirable qualities his product may possess. This not only applies to Guernsey cattle but to the other breeds and to such other commodities as automobiles, cigarettes, tooth paste, television sets, and countless others.

So much for bulls and sire information. We might sum up the subject by saying that probably the most important single consideration in the pedigree of a young, prospective herd bull is that he be sired by a truly good proved bull. We do not mean that the sire transmits more to the son than does the dam, but the difficulty lies in trying to accurately appraise the dam's transmitting ability. Her own record is important, but considered by itself is not enough. She should come from a good cow family. Pick out, if possible, a dam that has at least partially proved herself as a good brood cow with several outstanding daughters or sons. Such information is worth more than her own record in trying to evaluate her possible transmitting ability. Another advantage in picking an old brood cow as the dam is that you can ascertain how well her udder has held up, and udder attachments are so important.

Too many of us test our cows for production, mainly to try to make a few high records and then use these records to advertise our herds and to sell bull calves and surplus breeding stock. We do not use these records to improve our own herds. We do not study and analyze the records enough in trying to find the good brood cows and the good cow families within our own herds. We also need to study our classification data, not only for each cow but the various ratings on each part of her daughter's anatomy and for the daughters of each of our herd bulls, to find out if they are transmitting any bodily faults, defects or weaknesses that will need to be corrected by the next bull we select as our herd bull.

Altogether, the art and science of breeding is an enterprise to challenge all of us who love livestock and who love to work with living, animate creatures. It is a lifetime undertaking, too, and even one lifetime is too short. The breeder who succeeds in making any substantial improvement in his chosen breed is truly an artist and also a great benefactor to future generations. Can we meet the challenge? Be a breeder as well as a dairyman.

Erbachs . . .

(*Continued from page 25*)

Bang's for a number of years, and the ring test, now being used in Wisconsin, has consistently indicated a Bang's-free herd. The herd is also given the annual T. B. test, and there have been repeated reports of no reactors. Mastitis has given very little trouble. The cows are well-bedded with straw in the wintertime, and cases developing are recognized early and immediately treated. Calves are unusually large at birth and calf losses are low.

While John managed the farm, the number of milking cows was increased 41 per cent. During the same period, milk production increased 79 per cent. This was done by housing only milking cows in the main barn and housing the dry cows and springing heifers in a pen-barn. Still further improvement in production is expected by providing better and more abundant home-grown feeds for the milk cows and the growing heifers.

The milk sheets are still being marked up for every cow, every milking, and for every day as long as she is in the herd. This has been going on ever since the herd was founded in 1903. Every two weeks these sheets are mailed to Beloit for use in preparation of the production records and cow family histories.

Tom is now secretary and treasurer of the Corporation. He also schedules the feeding of the milking herd, buys the feed, looks after the health of the animals and the breeding. Tom also manages the field operations and maintenance of physical properties. Several additional men are hired to help with the farm work.

There is evidence of intense activity all around. Last year one of the old barns was repaired for pen-barn operation, and another barn for young stock for a new foundation. The milk house was given new interior walls and paint. This spring a new mow curing system was installed. Now Tom is modernizing the old farm house for his family.

The background, records and herd are all set for continuing the Guernsey breeding program. The pattern waits for the new workers to pick up the threads and weave a design of their own liking. It's a challenge for these city raised folks, and perhaps a great opportunity.

SILOS
Trench and Stack

TEN years ago, most trench silos were nothing more than holes in the ground. Maneuvering in them was difficult and the spoilage sometimes ran greater than 25 per cent. Nowadays many farmers are finding that a tilt-up-wall trench silo overcomes most of the former difficulties. And the additional cost is quickly offset by minimum spoilage.

Actually a simple trench silo can be constructed for only the labor cost as no materials are necessary. But in the interest of permanence and efficiency, a walled trench silo should be considered. First, bulldoze the trench, allowing an extra two feet for outside fill. Then pour four inch concrete slabs in the form of the 2 x 4s. Allow to set. Make the floor 16 feet wide at the bottom, wide enough to permit two 8 x 8 foot side walls. Cast the walls on the floor using 2 x 4 dividers. Reinforce with wire mesh and 3/8 inch rods every two feet. Place heavy paper between floor and slabs. When dry, tilt up. Pour concrete at edge of floor to support the sides. Then stack in place with 2½-foot outward slope. Pour a 6 x 6 inch concrete band, reinforced with 3/8-inch rods, along the top to hold walls permanently in place. Once the band is set, tamp in granular backfill to replace stakes.

Filling Is Easy

Many farmers like the trench type silo for these reasons: as both ends are open, filling time is really easy. You can drive right into the silo. By using wire false bottoms in the wagons, you can quickly pull the silage off and drive right out. Trucks are also handy. Just drive them over the silage and dump. The more weight the better the silage packs. One farmer in Missouri built his trench at right angles to his dairy barn. He pushes a cart through the barn door directly into the concrete floored silo. A neighboring farmer, a cattle feeder, uses a portable grain elevator to load wagons out of the silo.

Temporary Silos

Silos of woven wire, picket fencing or snow fencing are used throughout the country to meet emergencies and to supplement permanent silos. They are low in cost, can be erected on short notice when drought or bumper crops make them necessary—and they do not require doors! Another type, the Stack Silo, requires no material at all.

If roughage is plentiful, stack silos can be used if the high percentage of loss does not overshadow their value. The stack should be packed as tight as possible to exclude air. It is best to feed out of this type of silage by slicing layers off one end of the stack with a hay knife. When a cutter is available, the cut material can be placed in a shell formed by bales of hay or straw, corn bundles, loose weeds or grass. This method results in less spoilage and the silage is much easier to feed.

When bales of hay or straw are used for a silo, they should be tied together with No. 9 wire. When a farmer knows before the material is baled that he is going to use the bales in building a silo, he can curve the bales by tying one of the baling wires shorter than the other. Tying one wire 6 or 7 inches shorter will give curves suitable for a 16 foot silo.

Consigned to The Guernsey Sale, Trenton, N. J., May 28, 1955

WILGORLAN FARMS SATURN
Born August, 1954
Sire: Gardenville Coronation King, $45,000. 79 AR daus., 49 PR sons
Dam: Wilgorlan Farms Success. E '52 '53. Res. All-American Aged Cow, 1954 — Undefeated in Udder Class.

WILGORLAN FARMS CHARLOTTE
1st Jr. Yr., Md., N. J. Fair, 1953. A 3-year-old, due May 31 to a full brother to Success. Sired by Gardenville Coronation King and out of a 700 lb. Coronation Count daughter.

To The Eastern Guernsey Sale, May 27, 1955

WILGORLAN FARMS LINDA, a VG '50 vaccinated daughter of Courageous due May 31 to Sterlingold Lord Wilgorlan. She has 8901—509—Jr2—365C, 10682—605—Jr4—365, 10890—638—6yrs—365C—2x (pending). Linda's three sons in service are: Wilgorlan Farms Laird, Champion Coles, Salem, N. J.; Wilgorlan Farms Loyalist, Walter Mathiesen, Filer, Idaho; Wilgorlan Farms Legend, Strand Brothers, Herman, Minn. Linda's ¾ sister, Wilgorlan Farms Lavender, just finished with 8318—487—Jr2—365—2x (pending). Her maternal sister, Wilgorlan Farms Lace, VG '53, has 11862—676—Sr2—365; retest, 10951—639—5yrs—335 days—2x, and Lady Lou ($1,250), 13392—718—Sr2—365. The dam, Glenburnie Glen's Lass, VG '47 '48 '50 '52, just calved as a 12-year-old with a King son, a full brother to the Lieutenant bull at Edson Roush's Locust Grove Farm, Racine, Ohio. She has 10695—512—Sr2—365C, 12655—644—Sr3—365C, 11975—596—Sr4—305C—3x, 12936—652—6yrs—365C, 14913—807—7yrs—365C. A ¾ brother to Linda, Wilgorlan Farms Lord, is being used in the Art Kinney, Jr. herd, Holicong, Pa.

WILGORLAN FARMS **Titusville, N. J.** Pennington 7-0006
JOSEPH E. ADAMS, Owner G. EMERSON WATTS, Herdsman

Mrs. Harold Wilson

MRS. HAROLD WILSON, Meadowbrook Farm, Caledonia, N. Y., died March 20. She is survived by her husband, a son Ronald, a grandson, two brothers, four sisters and several nieces and nephews. Mrs. Wilson's husband, Harold, and her son, Ronald, are actively engaged in breeding and developing the Meadowbrook Farm herd at Caledonia, New York.

Dr. Victor A. Rice Honored

DR. VICTOR A. RICE, head of the department of animal husbandry at the University of Massachusetts since 1930, and former dean of its school of agriculture from 1930 to 1950, will retire on August 31. A testimonial banquet, sponsored by University of Massachusetts alumni, livestock breeders, farmers, associates, and friends, was given to Dr. Rice on April 6, at the Hotel Bancroft, Worcester.

A native of Cleveland, Ohio, Professor Rice graduated from North Carolina State College in 1916, the year of his appointment to the University of Massachusetts staff. He received his master's degree at Massachusetts Agricultural College in 1923, and was awarded an honorary Doctor of Agriculture degree by North Carolina State College in 1946.

Dr. Rice was assistant state 4-H leader in Massachusetts from 1916 to 1919. He is a member of Phi Kappa Phi, Sigma XI, the American Dairy Association, the American Society of Animal Production, the American Association for the Advancement of Science, American Genetics Society, and the American Eugenics Society. During his teaching career, Dr. Rice wrote several books in the field of animal husbandry, including "Breeding and Improvement of Farm Animals," and "Breeding Better Livestock."

Dean Deering Honored

HUNDREDS of Farm and Home Week visitors joined with many Maine farm organizations in honoring Dean Arthur L. Deering at the University of Maine on April 7. Recognition of Dean Deering's numerous and lasting contributions to Maine agriculture and rural life was planned by the Maine Farm Bureau Association, Maine State Grange, and the Maine Extension Service.

Dean Arthur L. Deering

In paying tribute to Dean Deering at the annual banquet, Congressman Clifford G. McIntire said: "No one in Maine is consulted more frequently by farm leaders on new and difficult problems than Dean Deering. He has won the respect, confidence and admiration of all who have come in contact with him—and that includes literally thousands of Maine farm folks and hundreds more in all walks of life. His high principles and sound judgment have been strong guiding factors for students in the College of Agriculture, of which he has been dean for many years. In the field of Extension work he has been an inspiration and an encouragement to local leaders."

Mrs. Malcolm Roberts, Elm Crest Farm, Alfred, a daughter of Dean Deering, is well-known to Maine Guernsey breeders. The Elm Crest Guernsey herd is owned by John E. Roberts and his son, Malcolm.

Robert R. McCormick

COL. ROBERT R. MCCORMICK, editor and publisher of the Chicago Tribune and owner of Cantigny Guernsey Farm, Wheaton, Illinois, died on Friday, April 1. His ancestral home, Cantigny Farm, where he was buried, is being set up as a museum and public park.

Larro To Sponsor 4-H Dairy Awards

HUNDREDS of top-ranking 4-H dairy club members will be honored this year by the Larro SureFeed Division of General Mills, the new donor of awards in the National 4-H Dairy program. Gold-filled medals will be made available to four dairy winners in each county; state winners will receive a trip to the National 4-H Club Congress in Chicago, and six national winners will each receive $300 college scholarships.

The purpose of the dairy program is to help 4-H Club members put into practice the latest information regarding dairy production, feeding, management and marketing, while developing an appreciation for the nutritive value of dairy products and promoting their greater use in the family and community.

The annual combined meeting of the Placer and Nevada Counties, Calif., DHIA, resulted in the election of the following Guernsey breeders to office: G. O. Griffith, Auburn, president; Alex Ferreira, Lincoln, secretary-treasurer, and John Oakie, Grass Valley, director.

TO THE McDONALD SALE MAY 30

HERE IS AS MUCH EXCELLENT HERITAGE AS THE BREED CAN OFFER

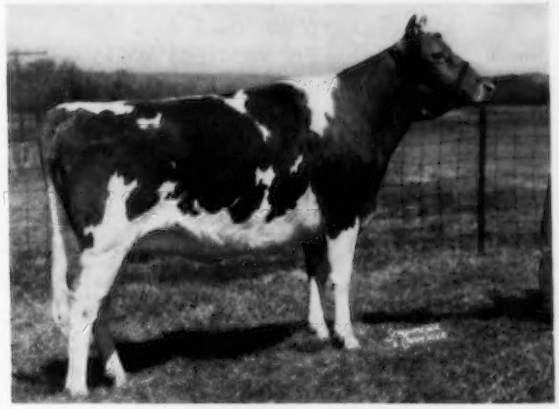

WOODACRES FORE NOBLE LADY
Born November 2, 1952
By McDonald Farms Fore Perfection

Due June 1 to
WOODACRES ROYAL LEADER
whose Excellent dam has just completed her 4th straight record with an average of 20,800 lbs. of milk.

We now have 35 daughters of McDonald Farms Fore Perfection (McDonald's Foremost Prediction—Coquette) in the herd, and as we write this the first 3 have calved within the past month. They have extremely nice udders, stand on very good legs, and at present are milking from 44 to 52 lbs. The heifer consigned should prove to be one of the best. Her maternal granddam is a sister to Valleywood Harriet, the dam of McDonald Farms Prediction.

EXCELLENT
Dam
Woodacres Royal Noble Lady
14914—766—5yrs—365C

EXCELLENT
Dam's Dam
Valleywood Noble Daisy
15957—976—AA

EXCELLENT
Sire's Dam
McDonald Farms Coquette
13928—708—G

EXCELLENT
Sire's Granddam
Douglaston Lady Augusta
12106—607—E

EXCELLENT
Sire's Full Sisters
"Gentle" - "Della" "Flute"

EXCELLENT
Dam of Service Sire
Fritzlyn King's Jeanette
*22436—1050—5yrs—365C

EXCELLENT
Service Sire's Granddam
Fairlawn K. Gay Levity
17244—845—7yrs—365

EXCELLENT
Service Sire's Gr. Granddam
Bright Lad's Actress
*19146—980—Jr4—365

Dam . . .

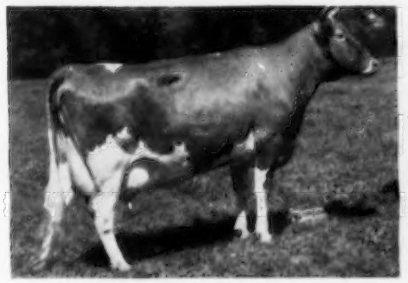

Woodacres Royal Noble Lady
13049—705—Sr2—365C
12032—631—7yrs—305C—2x
14914—766—5yrs—365C
13819—675—9yrs—305C—3x

Dam's Udder . . .

Maternal Sister . . .

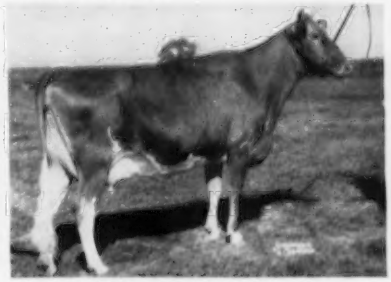

Woodacres Honor Lydia
2nd Best Udder N. J. '54
3rd Best Udder Pa. '54

WOODACRES *Royal Guernseys*

BOX 669, PRINCETON, N. J.

FEDERAL ACCREDITED HERD NO. 526351
•
N. J. ABORTION-FREE HERD NO. 424

ATHERTON W. HOBLER, OWNER • GEO. M. NEWLIN, MGR. • A. M. GOEDECKE, HERDSMAN • TEL. HOPEWELL, N. J. 6-0361

HOLLIKNOLL FARM

"THE HOME OF QUAIL ROOST ROSE MAXIM GUERNSEYS"

W. M. CAMP
OWNER

FRANKLIN, VIRGINIA
TELEPHONE 8202

WHAT A PROVED SIRE!

A SHOW WINNER AND SIRE
OF SHOW WINNERS WITH GREAT
PRODUCTION

HOLLIKNOLL MAXIM NOBLE MAJESTY, AR

16 AR daughters, 4 over 700, 7 over 600, 12 over 500 lbs. fat. His first 12 daughters average 9800 lbs. milk, 530 lbs. fat, all 2-year-olds. 15 classified daughters, 5 Very Good, 10 Desirable, 89% above the line in udders.

HIMSELF

10 daughters on test, 32 daughters in the herd.

Sire: **QUAIL ROOST ROSE MAXIM, AR** Dam: **CESOR MAXIM'S NECTAR**
9009—559—Sr2—305C, former Class Leader

Next Dam: **CESOR NOBLE'S NECIA,** 14758—743—D, 16471—880—A.

A MAJESTY DAUGHTER

HOLLIKNOLL MAJESTY JONQUIL, VG '52 '54
10280—535—Sr2—305C
Dam: **Holliknoll Royal Rose,** VG '52
15320—706—Jr2—365

MAJESTY DAUGHTERS

Holliknoll Majesty Jonquil
10280—535—Sr2—305C—3x
14195—739—Sr4—365C (pending)

Holliknoll Majesty Galia
9833—504—Jr2—305C—3x
14620—758—Sr4—365C (pending)

Quail Roost Majesty's Bud
14333—739—Jr3—365C (pending)

Holliknoll Majesty Silver
11059—618—Jr2—365C

Holliknoll Majesty Bellona
11224—613—Jr2—365 (pending)

Holliknoll Majesty Pet
11985—608—Jr2—365
13444—703—Sr3—365C (pending)

Holliknoll Majesty Princess
14061—694—Sr4—365

Holliknoll Majesty HaHa
10556—600—Sr3—365

We Have Several Fine Sire Prospects By Majesty. Send For Pedigrees and Prices.

W. M. CAMP
Owner

Federal Accredited 339992
State Bang's Free No. 1007

ROWLAND R. BEAUVAIS
Manager

New State Champions

ARIZONA

6-8 365C 3x Wey Acres Levity Lustre, 16956 pounds milk, 795 pounds fat. Breeder, Mrs. F. L. Weyenberg, Thiensville, Wis. Owner, W. T. McClelland & Son, Tucson.

IDAHO

5-10 HIR 305C2x Golden Charm Orcas Joan, 11087 pounds milk, 624 pounds fat. Breeder, Earl E. Hardin, Bow, Wash. Owner, Leon & Ethel Fairbanks, Boise.

ILLINOIS

5-2 HIR 365C2x Holly of Smilin' Acres, 15457 pounds milk, 854 pounds fat. Breeder and owner, Milton Miller, Rockford.

3-10 HIR 323C2x Q. O. Bonnie King's Blossom, 12036 pounds milk, 600 pounds fat. Breeder and owner, George J. Montavon, West Brooklyn.

MARYLAND

2-5 HIR 365C2x Kennersley Audrey, 13523 pounds milk, 548 pounds fat. Breeder, Eugene M. & Esther P. Callis, Church Hill. Owner, Theodore E. Fletcher, Centerville.

MINNESOTA

3-4 HIR 305C2x Sanlo's Thor's Envy, 9762 pounds milk, 576 pounds fat. Breeder and owner, Sanfrid Carlson, Gheen.

NEW MEXICO

3-6 HIR 365 2x Chukluck Betty Boo, 14656 pounds milk, 676 pounds fat. Breeder, L. W. Power, Burlington, Wash. Owner, L. G. Zartman, Albuquerque.

NEW YORK

5-10 HIR 365C2x Five Star Dolly, 17234 pounds milk, 1077 pounds fat. Breeder, Ware Woolen Company, Ware, Mass. Owner, Helen S. Hyland, Craryville.

NORTH CAROLINA

2-5 305C 3x Quail Roost Proud Royann, 12884 pounds milk, 632 pounds fat. Breeder and owner, George Watts Hill, Rougemont.

4-9 HIR 305C2x Sikco Maxim's Star, 10641 pounds milk, 564 pounds fat. Breeder and owner, T. Edgar Sikes, Greensboro.

NORTH DAKOTA

6-1 HIR 305C2x Bonnie Brook Joyce, 10155 pounds milk, 493 pounds fat. Breeder, W. C. Brown, Waterloo, Iowa. Owner, Allen D. Meyer, West Fargo.

PENNSYLVANIA

4-10 305C 3x Grayce Farms F. P. Shirley, 17368 pounds milk, 867 pounds fat. Breeder and owner, Robert Y. Moffat, Dalton.

3-9 305C2x HIR Sterling's Sonia, 12707 pounds milk, 614 pounds fat. Breeder, A. J. Sordoni, Harveys Lake. Owner, Leslie J. Schwalm, Schuylkill Haven.

2-10 HIR 305C2x Silver Lake Belle, 10545 pounds milk, 575 pounds fat. Breeder and owner, C. Edward & M. K. Zimmerman, Center Square.

TENNESSEE

3-4 HIR 305C2x Green Ridge Henrietta's Jinx, 9333 pounds milk, 481 pounds fat. Breeder, Herman E. Winkler, Lebanon, Ind. Owner, Floyd W. Primrose, Madison.

TEXAS

2-11 HIR 295C2x Greenwood Farm Barbara, 10164 pounds milk, 479 pounds fat. Breeder, Maude R. Tomlinson, Ardmore, Okla. Owner, Greenwood Farms, San Antonio.

UTAH

3-4 305C 2x Theo-Vale Royal Beira, 12781 pounds milk, 590 pounds fat. Breeder, Elmer H. Kaiser, Olympia, Wash. Owner, C. J. Daines, Logan.

VERMONT

2-7 365C 3x Howland Master's Butter Maid, 11626 pounds milk, 695 pounds fat. Breeder and owner, Weston Howland, Brattleboro.

WISCONSIN

2-7 HIR 365C2x Hi-Hopes S. M. Bella, 10512 pounds milk, 529 pounds fat. Breeder and owner, Raymond Domaszek, Amherst Junction.

You can keep a milk pipeline clean without taking it down by cleaning and sanitizing it after each milking, say dairy specialists at the University of Illinois.

"KANT-KOM-OFF" COW BLANKETS

EXCLUSIVE FEATURES
- PATENTED KANT-KOM-OFF BUCKLE
- HIGH GRADE DUCK CONTAINING NO FILLER TO WASH OUT
- FULLY ADJUSTABLE LEG STRAPS
- DOUBLE REINFORCED AT ALL POINTS OF STRAIN
- TRIPLE THICKNESS AT NECK
- IMMEDIATE DELIVERY

Write for your free Laacke Farm Supply Catalog today!

R. LAACKE CO.
1033 W. WALNUT STREET • MILWAUKEE 5, WISCONSIN

Seath and Shultz SALES SERVICE

4 Shipments to South America

In December, we sent 113 head to G. Pradilla & Cia, Colombia, South America.

This was the fourth shipment which we have made to this Client.

We appreciate this confidence in our service.

A complete
Sales and Advisory Service
Dispersals — Consignments — Private Treaty.

SEATH AND SHULTZ
Peterborough, N. H.

MIKE SEATH
Far Hills, N. J.
Tel. Millington 7-0756

EARL SHULTZ
Peterborough, N. H.
Tel 124 and 113

E. M. GRANGER, JR.
Auctioneer

"JOURNAL"

Subscription Offer

5 YEARS FOR $5.00

Subscribe Now

GUERNSEY BREEDERS' JOURNAL

EAST-WEST-NORTH-SOUTH

Our stationery goes all over America. Are you using it? If not write us today for specimens and prices.

TRANSCRIPT PRINTING COMPANY
Printers of The JOURNAL
Peterborough, New Hampshire

For Healthy Udders

FRANKLIN

MASTITIS TREATMENT

for use in treating those stubborn cases of

MASTITIS

In Treating Mastitis the Best Treatment Is the Cheapest

FRANKLIN MASTITIS TREATMENT

offers THREE powerful Antibiotics and TWO effective sulfonamides in an EASILY-FLOWING SPREADING base—

PENICILLIN
STREPTOMYCIN
BACITRACIN
SULFATHIAZOLE
SULFAMERAZINE

in combination offer effective results in combatting a wide range of mastitis-causing bacteria. Adequate quantities of each insure good results.

Buy the convenient 6-tube carton. Use according to directions.

Many other valuable supplies for dairymen. Write for free 80-page, fully illustrated catalog.

O. M. FRANKLIN SERUM CO.

Denver Kansas City Wichita Amarillo Ft. Worth Marfa El Paso Alliance Montgomery Salt Lake City Los Angeles Portland Billings Calgary

SOLD BY DRUG STORE DEALERS

FRANKLIN

The Guernsey Service Bureau

BUYING and SELLING

Assistance on herd problems

E. E. "AL" VARY

Phone 1830

R. F. D. 2, Sterling, Illinois

Started Testing

The following breeders have started their herds on Official Test:

ADVANCED REGISTRY

L. E. Hathaway, Hathaway's Farm, Route No. 1, Paris, Tennessee.

I. P. Smith, Wildwood Run Farms, Maumee, Ohio.

HERD IMPROVEMENT REGISTRY

Stanley Arnold, Route No. 6, Decatur, Indiana.

Barton Farms, Inc., R. R. No. 2, Flemington, New Jersey.

Wayne H. Barton, Elm Spring Farm, R. R. No. 1, Hollansburg, Ohio.

Mrs. Emil S. Boller, Polaida Farm, Potlatch, Idaho.

Cecil Bosstick, Rose Hill Farm, R. R. No. 1, Rosedale, Indiana.

Philip D. Bryan, Quarry Farm, Clipp Road, R. D. No. 1, Delmar, New York.

J. Leroy Clark, Clark Guernsey Farm, P. O. Box 163, Whitehouse, New Jersey.

Erwin Farms Company, Inc., Route No. 2, Conway, Arkansas.

Jules Gallina, Old Oak Farm, Route No. 2, Flemington, New Jersey.

Mrs. Cornelia T. Hadden, Hickory Bluff Farm, Powell, Ohio.

A. W. Henry, Heatherbrae Farm, Route No. 3, Box 543, Oregon City, Oregon.

Vernon Heyland, Route No. 1, Bentonville, Arkansas.

E. Ray Hill, R. R. No. 1, Union, Illinois.

R. W. Hoyer, Spring Hollow Farm, Lakeville, Ohio.

Delbert H. Kingston, Margendell Farm, Cary, Illinois.

Richard A. Knapp, Open Air Farm, Cissna Park, Illinois.

A. L. McCaskill, Jr., Lyndale Farms, Route No. 4, Bishopville, South Carolina.

Donald W. Pratt, Ricarbru Farm, Route No. 2, Glidden, Iowa.

Edward Pruett, Red Cross Farm, Route No. 1, Winchester, Kentucky.

Elmer J. Riehl, Elmbeth Farm, R. D. No. 3, Canfield, Ohio.

Arthur Sharpe, Windwold Farm, Route No. 6, Augusta, Maine.

Dale W. Vague, Triple V Farm, Route No. 1, Bow, Washington.

Floyd Wachtel, Spring Walk Farm, Big Prairie, Ohio.

John Winter, Jr., Plainview Guernsey Farms, Hitchcock, Oklahoma.

S. S. Yates, Saddleback Farm, Dorset, Vermont.

A. A. Young, Young's Dairy, Route No. 1, Box 114, Muleshoe, Texas.

Peter Zeitler, Zeitler Farm, R. F. D. No. 1, Newark, Delaware.

Applicants for Membership

THE following Guernsey breeders have applied for membership in The American Guernsey Cattle Club:

INDIANA: O. H. Vincent, Middlebury, recommended by Dr. M. L. Weldy.

MISSOURI: W. H. and Bonnie Bates, Carthage, recommended by Norman D. Walker.

OREGON: Verle E. Decker, Tillamook, recommended by Hans Leuthold.

PROF. GEORGE DRUMM, of California Polytechnic College, writes that he had a very delightful visit on the Island of Guernsey with Ernest de Garis and his family. Prof. Drumm has also visited England, Scotland and Jersey, and plans to go to Europe.

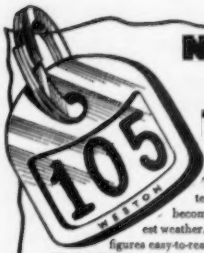

NYLON NECK TAGS!

Here's the newest tag on the market! Tough, white nylon material. Will not crack or become brittle... even in coldest weather. Large, black, engraved figures easy-to-read at a distance. FULLY GUARANTEED. Priced only 40c ea. in lots of 100 or more; 45c ea. Ind.; Key rings, 15c ea.

SEND FOR WESTON'S COMPLETE CATALOG, FREE!

WESTON Manufacturing & Supply Co.

1933 Speer Blvd., Denver, Colorado

WHY DO SO MANY NORMAL COWS FAIL TO "SETTLE"?

REX Wheat Germ Oil has answered this question for 21 years!

REX OIL will help settle cows or money back!

Write for Folder No. 3 today!

REX WHEAT GERM OIL
MONTICELLO, ILLINOIS

STROHMEYER & CARPENTER, Inc.

Photographers of Animals

White Plains - Box 788 - New York

SHAVINGS

KILN-DRIED WHITE PINE

Carloads Only Prompt Shipment

FRANK MILLER & SONS

2240 W. 58th St., CHICAGO 36, ILL.

PHONE GROVEHILL 6-2000

HOOF TRIMMING

STANLEY LEWIS

2200 St. Paul St.

Baltimore 18, Maryland

Due to dispersal in June, farm manager, middle-aged, experienced in line-breeding, feeding and developing good cattle for showing and AR. 4 years in present position. House with usual privileges. 3 adults. State salary and details.

James Lindsay
24 Hooker St.,
Tel. Jamesburg 1-0721
Jamesburg, N. J.

Bushong-Fredd Dispersal

MRS. LYDIA BUSHONG and William and Frances Fredd, Quarryville, Pa., dissolved their partnership of six years' standing when they had a dispersal of their herd of 124 head at a sale on the farm near Quarryville on March 24. Eighty-two purebred Guernseys, a large number of them being calves, sold for $14,320, an average of $174.63.

It was announced at the beginning of the sale that both partners intended to buy some animals. Mrs. Bushong was high buyer, followed by Mr. and Mrs. Fredd.

High cow in the sale was Bil-Fran Curtiss Ibigail that sold for $400 to Harry Blessing, Wrightsville.

The sale was managed by the Pennsylvania G. B. A., with William H. Juzi, Business Manager, reading the pedigrees, Walter Dupes, Elizabethtown, auctioneer, assisted in the ring by the fieldmen of the Association.

Following is a list of buyers:

Harry Blessing, Wrightsville, Pa.; G. Carson Boyd, Wilmington, Del.; Melvin C. Boyce, Quarryville, Pa.; Mrs. Lydia Bushong, Quarryville, Pa.; Henry Degan, Cordova, Md.; Cyrus B. Ferguson, Oxford, Pa.; William Fredd, Quarryville, Pa.; William A. Hall, West Grove, Pa.; Lawrence E. Hamme, Abbottstown, Pa.; Earl Heidelbaugh, Quarryville, Pa.; Warren P. Johnson, Nottingham, Pa.; Clayton E. Kreider, Quarryville, Pa.; C. G. McSparran, Peach Bottom, Pa.; Sham Peachey, Quarryville, Pa.; C. H. Reinhold, East Petersburg, Pa.; Mahlon B. Shoemaker, Oxford, Pa.; H. Shortlidge, West Grove, Pa.; I. Bayard and Shirley B. Steele, Wilmington, Pa.; Charles G. Stoner and Son, Quarryville, Pa.; Will F. St. John, Lincoln University, Pa., and Stephen K. Yoder, Quarryville, Pennsylvania.

George Salley's 2nd Newberry Sale

TWENTY different buyers bought the 34 head of Guernseys offered at George B. Salley's Second Newberry Sale held at the County Fairgrounds, Newberry, S. C., on March 29. They sold for $7,325, an average of $215.44.

Top in the sale, Belmont View Brilliant Thistle, a daughter of Sky Brook Maxim Brilliant and out of Belmont View Fashion's Thistle, was consigned by A. B. Slagle, Franklin, N. C., and purchased by Nichols and Longshore, Saluda, for $415. Nichols and Longshore were also the high buyers, taking home four head for a total of $1,245.

The sale was managed by the George B. Salley Sales Service, Orangeburg, with Colonel Arthur Brantley, Orangeburg, and Alfred M. Brown, Concord, as auctioneers.

Following is a list of other buyers:

W. M. Bankhead, Blackstock, S. C.; Ralph W. Coarsey, Trion, Ga., (Agent); Dorothy M. Coleman, Saluda, S. C.; Mrs. George Coleman, Saluda, S. C.; Edisto Farms, Denmark, S. C.; E. L. Fulmer, Prosperity, S. C.; T. E. Isenhour, Great Falls, S. C.; J. P. Knight, Blackstock, S. C.; W. D. Long, Saluda, S. C.; E. M. Martin, Silverstreet, S. C.; Dr. Frank L. Martin, Mullins, S. C.; T. C. Rankin, Saluda, S. C.; Martha W. Ratteree, Great Falls, S. C.; C. M. Satterwhite, Newberry, S. C.; Earl Satterwhite, Newberry, S. C.; John E. Shealy, Newberry, S. C.; A. B. Slagle, Franklin, N. C.; O. L. Sprouse, Jonesville, S. C., and E. L. Wirts, Silverstreet, South Carolina.

only STAR PUMP makes
ALL 3 MILK COOLERS

Select your cooler from these 3 methods of fast, low-cost milk cooling. 2 to 12 can sizes. New "Expansion Valve" controls builds larger ice bank, cuts cooling costs under 1 KWH (3¢) per can. Get 38° to 48° milk in minutes or one hour. U.S. approved.

Write today for new catalogs

STAR PUMP & COOLER CORP.
1216 No. 15th St. St. Louis 6, Mo.

Warren County, Pa., Meeting

BY HOWARD R. DAVIS, JR.

THE Spring meeting of the Warren County, Pa., G. B. A. was held on March 21 in Garland. The evening started with a tureen supper, with approximately 30 people present. A short business meeting was held, during which plans for the year's program were made.

Ray Rose, Manager of Sunnyhill Farms, Imperial, was the featured speaker, and he talked on the "Sunnyhill Story" and showed a movie depicting this program up to the present time.

Subscribe to The JOURNAL!

HOOF TRIMMING
Write
RALPH D. BACON
Box 25, Berlin, Mass.
Phone Oxford 7-2866

DRIED BEET PULP

ONE OF THE GREATEST FEEDS FOR ALL LIVESTOCK

1 Dried Beet Pulp is flexible—fits right into any ration you want to feed.

2 Dried Beet Pulp is bulky—swells to many, many times its original volume to allow the gastric juices to circulate freely.

3 Dried Beet Pulp opens up readily to aid in the digestion of other feeds.

4 Dried Beet Pulp is highly palatable—animals relish its succulent flavor.

5 Dried Beet Pulp is rich in M-S-F . . . the mysterious Milk Stimulating Factor.

There's nothing like it. No wonder Dried Beet Pulp is the standard of all dairy and beef feeds.

NOBODY TRIES TO MAKE A RECORD WITHOUT DRIED BEET PULP!

YEAR 'ROUND PASTURE

MOWAT, WILSON & CO.
Detroit 35, Michigan

TO THE GUERNSEY SALE

May 28, Trenton, N. J.

OSBORNE HILL C. ELLEA

Dropped December 5, 1951

9184—472—Jr2—305C (pending)

Will be fresh and on retest.

A $ AND SENSE
FOUNDATION OPPORTUNITY

Her Dam

Great Elm His Ella, VG '53
12772—607—Sr2—365C
13091—666—Sr3—365C

Now carrying her 11th calf (no twins) at 12 years of age. 3 sons at Elm Crest, Hickory Ridge and Wye Heights. 4 AR daughters, 1 on test, 2 more coming on. HIS ELLA is a full sister to Great Elm His Elaine, E '52, 11914—586—Sr4—HIR—365C—2x.

Her Maternal Granddam

Great Elm Ellen
10815—613—GG, 12405—707—EE
16272—962—B, former Class Leader, 12947—683—6yrs—305C—3x
15780—834—11yrs—365C
16036—867—12yrs—365C

Still living at Great Elm Farm, Inc. At 15 years of age has had 12 calves (10 females and 2 bulls). 2 PR sons at Maine Breeding Coop., Inc., Augusta, Me., and Nepa Artificial Breeding Cooperative, Tunkhannock, Pa. 6 AR daughters. One of Archie Young's top foundation cows.

A Paternal Sister

Osborne Hill Theda's Columbine, 2450—179—Jr2—2x in 72 days.

Blakeford Coronel, the sire of **Ellea**, is one of the breed's most promising young sires. His daughters are large, dairy and they MILK. (The last three to freshen here have all gone over 50 lbs. on 2x.) They get better as they mature. **Princess** made 471—Jr2—305C—2x and now has a pending CLASS LEADER record of 706—Jr3C—2x. **Rhea,** at Mrs. Ashley Paddock's, has 1890—96—Jr4—2x in 31 days.

A FOUNDATION OPPORTUNITY — COMBINING PRODUCTION—TYPE
PROVED POPULAR BREEDING—LONGEVITY—BREEDING CONSISTENCY

For Catalogs Write: **The Merryman Company, Sparks, Md.**

"A PROGRAM ASSURING REPEATABLE PERFORMANCE"

OSBORNE HILL FARM

WEST CHESTER, PENNSYLVANIA

2 miles South of West Chester on South New St. Road

J. W. McCOY, Owner — HENRY T. CHILD, Manager

Specialized Service For Farm Owners

Surveys—Consultation—Management—Bookkeeping—Livestock Sales

SPECIAL HELP ON INCOME TAX PROBLEMS . . .
NOW IS THE TIME TO HAVE A SURVEY MADE OF YOUR OPERATIONS. If you need help in culling out low producers, in setting up a going operation, or advice on how to place your operation in a better competitive position, let us work with you.

Full information upon request. Ask for folder.

Burlingame, Field, Pierce & Browne, Inc.
158 MAIN STREET, PUTNAM, CONNECTICUT
and
45 WEST 45TH STREET, NEW YORK, 19, N. Y.

Berrien County, Mich., Calf Sale

By M. L. Dawdy

The Second Annual Calf Sale sponsored by the Berrien County, Mich., G. B. A., was held at the Berrien County Youth Fairgrounds, Berrien Springs, on April 2. What was hoped to be an annual sale was inaugurated one year ago, and was so successful the breeders and County Agent James Hoekzema were confident this year's sale would also be outstanding. The number of junior buyers, to whom the bidding was limited, was disappointingly low this year in both breeds offered, and the 11 Guernseys sold for $1,075, an average of $97.73, compared to the $192.50 average one year ago. Both years breeders assembled an outstanding group of calves, and are to be congratulated on their sincere efforts.

Jean Wright, Galien, paid the top price of $155 for Riverbrook Pansy, a July calf consigned by Edward F. Healey, Niles. Rachel Reynolds, Benton Harbor, paid $145 for a January calf consigned by Andrew Zech, Berrien Springs, and Rachel was the only repeat buyer, taking two head. Charles Miltonberger, Niles, also paid $145 for Lynn of Almax, consigned by Max Weaver, Niles.

The sale committee consisted of Paul Smith, Galien, and John Stump, Sodus. The auctioneer was Henry Wilbur, Cassopolis, and Ben F. Nye, St. Joseph, read the pedigrees. The sale was clerked by Mrs. F. Wendell Bruce, Berrien Center, and Mrs. Doan Straub, Galien.

Following is a list of buyers:

Donna Bruce, Berrien Center, Mich.	
Maple Lawn Farm Jaunita	$100
Lowell Bruce, Berrien Center, Mich.	
Blossomland J. Connie	80
Thomas E. Healey, Niles, Mich.	
Riverbrook Windee	75
Leon Dean Hudson, Berrien Center, Mich.	
Bell's Tinkle of Hinchman	90
Charles Miltonberger, Niles, Mich.	
Lynn of Almax	145
Diane Nemitz, Bridgman, Mich.	
Heifer Calf	105
Rachel Reynolds, Benton Harbor, Mich.	
Pipestone Creek Bonnie	70
Heifer Calf	145
Beverly J. Stump, Sodus, Mich.	
Meadow Lane Milady	60
Jean Wright, Galien, Mich.	
Riverbrook Pansy	155
Judith Wright, Galien, Mich.	
Rita of Younghaven	50

Kentucky State Heifer Sale

The Kentucky State Heifer Sale was held on April 4 at Clearview Farm, Glasgow, Kentucky. Twenty-seven head sold for $4,085, an average of $151.30.

The sale, sponsored by the Ken-

tucky G. B. A., Inc., offers 4-H Club members an opportunity to purchase outstanding young heifers from proved cow families for their calf club projects. The top heifer, Annville Sargent's Beulah, was purchased by Larry Hughes, Mt. Olivet, for $250. "Beulah" is by Midview Royal's Sargent, a paternal brother to Welcome In Royal Hollara, 20317—1014—Jr4C, Excellent 1952 and 1953, and out of Normandy Patroness, with four records including 11284—480—Jr2C.

The auctioneer was J. L. Coots, with Woody H. Hughes reading pedigrees. Elmer Hixson, secretary-treasurer of the State Association, clerked the sale.

Following is a list of buyers:

V. J. Atnip, Glasgow, Ky.; Ronnie Branstetter, Tompkinsville, Ky.; Jerry A. Brumagem, Mt. Olivet, Ky.; Danny D. Carter, Tompkinsville, Ky.; Jimmy Cowherd, Shelbyville, Ky.; Edmonton FFA Chapter, Edmonton, Ky.; Mack Emberton, Tompkinsville, Ky.; E. J. Foley, Webbs Cross Roads, Ky.; Larry Hughes, Mt. Oliver, Ky.; J. W. Jackson, Glasgow, Ky.; Joe B. Janes, Columbia, Ky.; Ronald Lively, Bonnieville, Ky.; Gerald L. Maysey, Hardinsburg, Ky.; Horace and Lamar McMullin, Shelbyville, Ky.; George W. McQuown, Glasgow, Ky.; Forest Mynear, Paris, Ky.; Lewis Oesterritter, Anchorage, Ky.; Howard Sparks, Burkesville, Ky.; Temple Hill FFA, Glasgow, Ky.; R. A. Underwood, Glasgow, Ky., and Ernest L. Ward, Edmonton, Kentucky.

Henry Waltz Dispersal

By William H. Juzi

Henry Waltz, West Chester, Pa., was forced to disperse his herd which included 62 purebreds, under most trying conditions. Last fall he lost his dairy barn through fire and with it most of his records as far as freshening and breeding dates were concerned. This made it impossible to give the buyers accurate information on many of the animals.

A good crowd attended the sale, and 25 buyers secured the 62 purebreds for $8,245, an average of $132.98. High buyer was Paul R. McBride, Bloomsburg, who purchased seven head for a total of $1,130. Marlboro Nanette, purchased by Carolyn M. Dale, Collegeville, topped the sale at $300.

The sale was managed by the Pennsylvania G. B. A., William H. Juzi, Business Manager, reading the pedigrees, Walter Dupes, Elizabethtown, auctioneer, assisted in the ring by the fieldmen of the Association.

Following is a list of buyers:

Harry Ankrum, Quarryville, Pa.; Carolyn M. Dale, Collegeville, Pa.; Robert F. Dalton, West Chester, Pa.; Thomas M. Emery, Chester Springs, Pa.; Warren Fabian, Easton, Pa.; Wilbur Graybill, Lititz, Pa.; Melvin Hostetter, Columbia, Pa.; Burton T. Hynes, Fairview Village, Pa.; W. Elliott Jones Cochranville, Pa.; Elmer Klopfenstein, Bernville, Pa.; Irvin Kulp, Phoenixville, Pa.; G. E. Kulp, Manheim, Pa.; Paul R. McBride, Bloomsburg, Pa.; W. Edwin Schantz, Jr., Spring City, Pa.; T. C. Sellers, Lincoln University, Pa.; David D. Sharp, Elverson, Pa.; Henry Shreiner, Lititz, Pa.; James I. and H. Eastburn Smith, New Hope, Pa.; Dale H. Teter, West Chester, Pa.; M. L. Walsh, Klinesville, Pa.; Henry M. Waltz, West Chester, Pa.; John David Waltz, West Chester, Pa.; John K. Wenger, Elizabethtown, Pa.; Robert E. Wilson, Pottstown, Pa., and Melvin Zook, Pottstown, Pennsylvania.

Please mention the Journal when answering our advertisers!

On February 19, Mistydale Merry Cleopatra dropped a 102-pound heifer calf, sired by Great Elm Phil's Grandeur. This is her third heifer calf. On retest as Jr4—305—2x, "Cleopatra" is milking over 51 pounds a day.

"Grandeur" has several daughters in the Great Elm Farm herd and at Mistydale Farm. He is sired by Great Elm Royal Philosopher and out of the Glendie family. Everett Dutton, owner of Mistydale Farm, Gonic, N. H., was elected president of the Strafford County G. B. A., at the annual meeting on March 9.

TO THE GUERNSEY SALE

OSBORNE HILL BARON'S MURIEL
3111—454—Jr3—305C—2x
11244—589—Jr4—305C—2x
8786—177—5yrs—2x in 57 days

SIRE: **HOMINY HILL BARON**
BARON, a member of the Ladyship family, has really left a pleasing and profitable imprint on the OSBORNE HILL herd. This year we will finish five with over 700 on 2x, 1 over 800 on 2x. **LOOK** at MURIEL'S credits—she could make quite a record!

DAM: **OSBORNE HILL MATILDA**—VG '53
15203—737—8yrs—365C—2x
A member of the Margery family which has MILKED and reproduced beyond fondest expectations here at OSBORNE HILL. (They do for others too—Twin Meadows Farm, Centerville, Md., recently finished a Class Leading record on a daughter of a maternal sister to MATILDA.) They are all alike, strong dairy cows whose production improves each year—long lived, profitable cows MOST SUITABLE FOR FOUNDATION PURPOSES.

PATERNAL SISTERS TO MURIEL'S DAM

OSBORNE HILL ETTA, E '53
13076—603—Jr3—365C
16410—778—Jr4—365C
*17412—801—8yrs—305C—2x
MILK CLASS LEADER

OSBORNE HILL TRANQUIL'S DESIRE, VG'53
9631—460—Jr3—365—2x
11407—501—5yrs—305C—727 T. M.
15742—737—6yrs—365C—2x
9814—443—7yrs—2x in 166 days

For Catalogs Write: **The Merryman Company, Sparks, Md.**

"A PROGRAM ASSURING REPEATABLE PERFORMANCE"

OSBORNE HILL FARM
WEST CHESTER, PENNSYLVANIA
2 miles South of West Chester on South New St. Road

J. W. McCOY, Owner — HENRY T. CHILD, Manager

AMAZING NEW WAY TO KEEP YOUR SILAGE FRESH, GREEN and SWEET SMELLING!

Farmers, cattle feed authorities, county agents—all praise "Sta-Fresh"® Sodium Bisulfite.

"Sta-Fresh" brings an end to "silage stink". . . and adds tremendously to the value of grass silage as cattle feed . . . because it keeps silage fresh, green, sweet smelling . . . more nutritious.

Less Waste—More Food Value

Where cattle normally waste ordinary silage, they clean up "Sta-Fresh" treated silage. Feed checks actually show up to a 4 to 1 preference for "Sta-Fresh" treated silage over untreated silage. "Sta-Fresh" gives new importance to silage as feed . . . makes it richer, better, tastier.

Inexpensive, Easy to Use

"Sta-Fresh" is General Chemical's silage grade sodium bisulfite. You've been reading about it in farm publications. This inexpensive powder comes packed in 80-pound bags. Use it when ensiling your grass crops . . . an 80-pound bag makes upwards of 10 tons of good, sweet-smelling silage.

FREE BOOKLET—Write now for free booklet telling how to get nutritious, sweet-smelling silage with "Sta-Fresh." Includes section on how to make your own applicator! And, see your Orchard Brand dealer today—while his supply of "Sta-Fresh" lasts! Everyone's asking for it.

ORCHARD BRAND SPRAYS • DUSTS

GENERAL CHEMICAL DIVISION
ALLIED CHEMICAL & DYE CORPORATION
40 Rector Street, New York 6, N. Y.

VETERINARY PRODUCTS DIRECT to YOU

All the latest effective treatments employed by leading veterinarians and herdsmen. *Discounts available on quantity shipments.*

Write for our Dairy Bulletin and Veterinary Catalog.

ANCHOR SERUM CO.
of INDIANA, INC
INDIANAPOLIS 6, INDIANA

Experienced Herdsman or Manager

Worked with top Guernsey herds. Best of references. Interested in developing a top herd for production and type. Present farm dispersing.

Box 154
Guernsey Breeders' Journal
Peterborough, N. H.

Yakima County, Wash., Dairy Maids

By Gale G. Gurtle
County Extension Agent

Mrs. Art Winters, Wapato, Wash., was elected president of the upper valley unit of the Yakima County Dairy Maids for 1955. Her husband is a prominent Guernsey breeder west of Wapato.

The Dairy Maids was organized in Yakima County in October, 1953, for the purpose of promoting the use of dairy products. Activities conducted by the group the first year included a survey on milk used in schools, dairy tours for city consumers, dairy booths at local fairs, an annual banquet, and radio and TV programs.

The first president was Mrs. T. Benton Carey of Cowiche. The dairy wives have organized in several other counties in the state and have formed a state organization.

A. "Tony" JARDINE

PURCHASING AGENT **HERD MANAGEMENT**

After many years' experience with the leading herds, I am sure I can be helpful in selecting or improving your herd.

Doylestown, Penna.
Box 81

IMPORTING **EXPORTING**

Telephone: Plumsteadville 2853

Rio Banco Promotes Golden Guernsey

C. P. Melton, Rio Banco Farms, Mercedes, Tex., has taken over the active management of the herd and dairy operations at the age of seventy-five. His youthful enthusiasm, unbounded energy, and ideas on promotion are a real inspiration. Mr. Melton's son, Pete, due to his health, was forced to retire from working with the herd and has taken over the handling of Rio Banco Farms citrus operation.

At the Rio Grande annual stock show, Mr. Melton took his prize winning bull, Bluff View Lil-Anson, and six springing heifers to help promote his farm and dairy operation. The ribbons shown in the attractive display were won by the Rio Banco animals and the exhibit focused much attention to Golden Guernsey Milk and the Rio Banco farms and dairy.

Rio Banco Farms display at the Rio Grande Valley Show, Mercedes, Tex., with C. P. Melton advertising Golden Guernsey Milk.

Applicants for Membership

The following Guernsey breeders have applied for membership in The American Guernsey Cattle Club:

Arkansas: Elmo B. Price, Charleston, recommended by A. P. Kelley

Indiana: Rieke and Houser, Waterloo, recommended by Russell Maxwell.

Massachusetts: Stevens Brothers, North Andover, recommended by Richard G. Harwood.

New York: Paul A. Abbott, Marcellus, recommended by Roy J. Kamm.

Pennsylvania: D. E. Weicksel, Christiana, recommended by G. H. Hibberd.

South Carolina: A. L. McCaskill, Jr., Bishopville, recommended by J. B. Guess, Jr.

Wisconsin: Lawrence Trewyn, Palmyra, recommended by Frank Fox, Jr.

A new barn, complete with a four-stall parlor, a pipe-line milker, and a 700 gallon holding tank, is under construction on the Placer Knoll Guernsey ranch of Maynard Ward at Lincoln, California.

Cows Make Money for Rollin Armstrong

Records make up an important part of the Armstrong operation. Ella Mae seldom works in the barn, but she lends an important hand with the field work, and in helping Rollin with the records.

A herd average of 536.8 lbs. of butterfat for the fiscal year August 1953 to July 1954 by the Rollin Armstrong herd topped the Lake County, Indiana, D.H.I.A. by a margin of 31.7 lbs.

In recognition of this outstanding production the El Roma Guernsey herd owned by Ella Mae and Rollin Armstrong of Lowell, Indiana, was awarded the Golden Certificate of Merit by the Indiana Guernsey Breeders Association.

In 1952, with a butterfat average of 482.4 lbs., and in 1953 with a fat average of 466.7 lbs., the Armstrong herd had been awarded the Silver Certificate of Merit.

"I was raised with a milk pail between my knees," Rollin Armstrong stated. "Those certificates, whether of bronze, silver or gold, are wonderful to have, but the production that warranted the certificate gave me a labor income in excess of $300 per cow for each of those years. That labor income is the factor of most interest to me.

"We use no outside help in farming 317 acres, and normally keep a string of about 16 milkers," Rollin continued. "You see, keeping cows is no hobby with us, and each cow we do keep must be a good one. Cows alone have provided everything we have or expect to have."

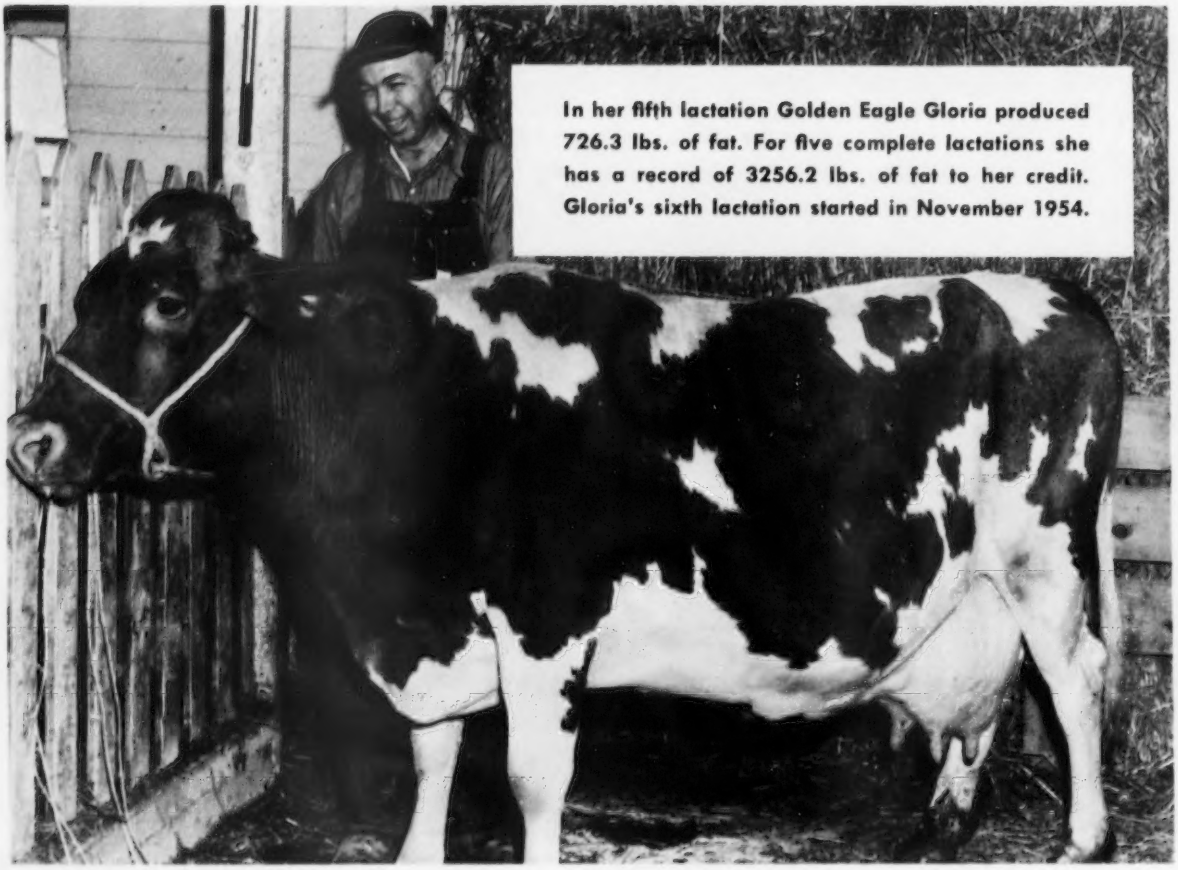

In her fifth lactation Golden Eagle Gloria produced 726.3 lbs. of fat. For five complete lactations she has a record of 3256.2 lbs. of fat to her credit. Gloria's sixth lactation started in November 1954.

Ella Mae and Rollin Armstrong had been married eight years before they were able to branch out with a Guernsey herd of their own. They made this start in 1944 after he returned from military service. The present Armstrong herd was started in 1947.

Rollin had fed Purina while farming with his father, so it was quite natural that he started his new herd on Purina. Rollin was convinced about the merits of the Purina calf starting program, of the dry cow program and of the program for feeding milkers. However, there was a question in his mind about the Purina heifer growing program.

One of his well-bred heifers had been allowed to grow on pasture without supplemental feeding. Five other heifers of similar age and breeding were given a once-a-day feeding of Purina D & F Chow in addition to pasture.

The heifer allowed to coast, freshened when 32 months of age, at a weight of 1000 pounds. In her first lactation she produced 468 lbs. of butterfat, and returned a labor profit of $339.

The five other heifers freshened at 25 to 26 months of age and at an average weight of 1000 pounds. Their average production, in their first lactation, was 474 lbs. of butterfat, and returned a labor profit of $376.92. The D & F-fed heifers were well along in their second lactation before the other heifer had completed her first. Since making this check-up on their own results, the Armstrongs have followed every phase of the Purina Program. Every cow and calf in the herd was raised by the Armstrongs, and all have been fed Purina throughout their lives.

One of the Armstrong's foundation cows, Golden Eagle Alta, was National Class Leader as a junior 4-year-old, producing 608 lbs. of butterfat in 305 days on 2x machine milkings. Now, Alta, 8 years old and dry, has two daughters, one granddaughter and two great-granddaughters in the herd.

A second foundation cow, Golden Eagle Gloria, dropped in May 1947, is now in her sixth lactation. In her fifth lactation Gloria produced 726.3 lbs. of butterfat, and in her five completed lactations has produced a total of 3256.2 lbs. of butterfat.

One of Gloria's daughters was sold to a nephew as a 4-H project calf, and is forming the nucleus of a new Guernsey herd. A second daughter freshened December 1, after her second birthday in November. In December this 1090-pound heifer produced 52 lbs. of butterfat. In January she was credited with 50 lbs. of fat.

The milking ration used consists of local grain, Bulky-Las and Cow Chow Concentrate. Rollin has his own grinding and mixing equipment.

Three of the four calves dropped by El Roma Golden Alice, including this one, have been heifers. Notice how Alice had been clipped as a sanitary measure. In her third lactation, Alice produced 538 lbs. of butterfat.

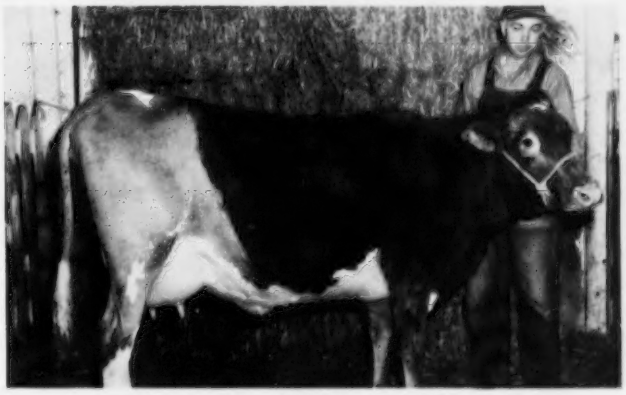

A promising daughter of Golden Eagle Gloria still shows marks of clipping in preparing for her calving 60 days ago. In the first 60 days of lactation this good heifer produced 102 lbs. of butterfat.

Purina Salesman Wm. Kerth (left) helpea Rollin Armstrong plan his feeding program ten years ago. Kerth keeps in close touch with the herd and is consulted on management and feeding problems.

The program that proved so successful at Armstrong's Golden Eagle Farm can help you make good money too.

Calves are taken from cows at 3 days of age. The first 30 days calves get a gruel of Nursing Chow and warm water. Calf Startena, fed dry, is kept before them until 4 months old.

No hay is fed during the first two months. From 4 months until after freshening, D & F Chow is fed once daily. At 550 pounds weight, heifers are bred.

During a 60-day dry period cows are conditioned on D & F Chow.

Milkers are fed a ration of ground grain, Bulky-Las, and Cow Chow Concentrate.

Accurate production and cost records are kept.

Ask your Purina Dealer to help start you on this sound dairy program.

PURINA RESEARCH FARM CALVES

How they compare

by John C. Thompson
Manager Purina Dairy Research

Among cowmen there is a deep-seated opinion that the truest measure of a dairyman's success is in his ability to grow heifers from calfhood to maturity.

The editors of Morrison's "Feeds and Feeding" have long recognized this theory, and for many years have used a Calf Growth Standard, revising it periodically as the growth of average calves has improved.

For more than twenty-five years every Holstein and Guernsey calf dropped at the Purina Research Farm has been compared with this standard from "Feeds and Feeding." The comparative results, based on Morrison's 21st edition, are shown in the graphs in the charts at right. This comparison speaks well for the Purina Nursing Chow-Calf Startena feeding program used in developing these Purina calves to four months of age.

One reason for such outstanding early growth and development on Purina-fed calves is the Purina plan for feeding no hay or roughage to calves under two months of age. Experience at the Purina Farm shows that calves allowed to fill up on roughage or juicy feeds don't eat enough of the dry grain ration to keep them growing fast.

Every dairyman's aim should be to develop the best possible heifer, in the shortest possible time, and in the most economical way. The Purina goal is to have Holstein heifers big enough to breed (weight of 750 pounds) at 15 months, so they will freshen at two years of age.

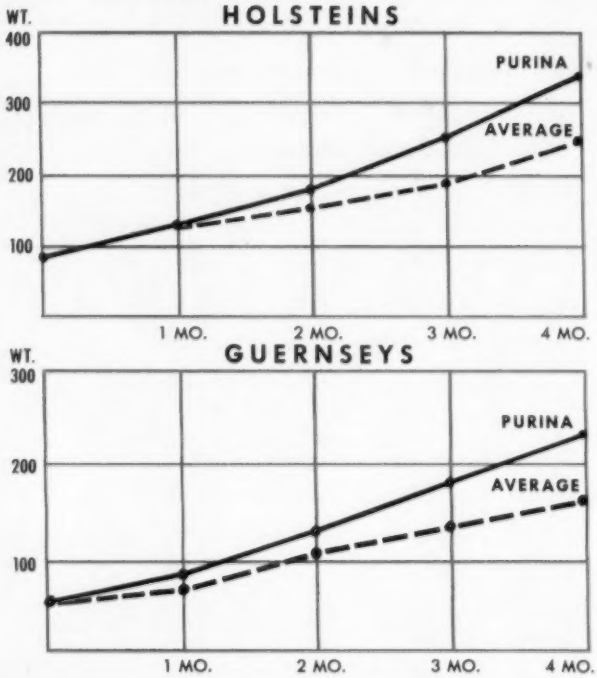

Charts of this kind show averages, but the Purina records are made up of individual records. Recently another record was broken at the Purina Farm with a Holstein calf that weighed 424 pounds at four months of age. The previous high was set in October 1953 by a Holstein steer calf that weighed 392 pounds at four months.

Ask your Purina Dealer to help start you on this sound dairy program

MICRO-MIXED
PURINA DAIRY CHOWS

Printed in U.S.A.

Calendar . . .

(*Continued from page 8*)

July 12. Minnesota State Type School at Carver County Parish Show.
July 25. Alabama State Field Day, St. Bernard College, Cullman, Ala.
July 26-27. Massachusetts P. D. C. A. Judging Tour.
Aug. 9. Western Massachusetts G. B. A. Parish Show and Field Day, Fairgrounds, Northampton, Mass.
Aug. 13. 9th Annual Newport County Show, Glen Farm, Newport, R. I. Wm. K. Hepburn, Jr., judge.
Aug. 24. Bucks County Parish Show, Doilington, Pa.
Aug. 26. New Jersey State Guernsey Show, Fairgrounds, Trenton, N. J.
Aug. 30. 6th Annual Pennsylvania Guernsey Show, Lancaster, Pa. Dave Younger, Yorktown Heights, N. Y., judge.
Sept. 19-23. North Dakota State Dairy Show, Jamestown, N. Dak. 4-H judging Sept. 20, open class judging Sept. 21-22.

ILLINOIS DISTRICT SHOWS

June 11. District No. 9, Melville Hartmann Farm, Red Bud.
June 12. District No. 7 Type School, Leonard Aschermann Farm, Sullivan.
June 14. District No. 6, Tom Sterne Farm, Quincy.
June 18. District No. 7, Fairgrounds, Altamont
June 25. District No. 5. City Park, Cissna Park.
June 27. District No. 8, Fairgrounds, Olney.
July 31. District No. 2, John Plain Farm, Cary.
Aug. 6. District No. 4, Fairgrounds, Princeton.
Aug. 27. District No. 4 Type School, Dot-Mar Farm, J. D. Milliken, Princeton.

KENTUCKY FIELD DAYS

June 14. Western Kentucky Guernsey Breeders District Field Day, Lilburn Allen Farm, Sebree.
June 15. Kentucky District 2 Field Day, Shelbyville Area. For information write Vernon Brashear, Coxs Creek.
July 1. Kentucky District 6 Field Day, Dr. W. E. Becknell Farm, Beatyville.
July 4. Kentucky District 3 Field Day, Columbia-Campbellsville Area. For information write Joe Janes, Columbia.
July 18. Kentucky District 3 Guernsey Show, Columbia.
July 21. Kentucky District 4 Guernsey Field Day, Cynthiana.
July 23. Kentucky District 6 Show, Annville.

93rd Special Guernsey Sale

By William H. Juzi

Forty-seven Guernseys, 39 from the herd of Harry S. Shenk, Elverson, Pa., sold for $8,400, an average of $178.72, in the 93rd Special Sale, held at the Lancaster, Pa., Sales Pavilion on March 17. Mr. Shenk sold one of his farms recently, and these cattle were from that farm.

Osborne Hill Farm, West Chester, topped the sale at $410, with a daughter of Hominy Hill Baron, Osborne Hill Baron's Eileen. She was purchased by Jesse Zeigler, Annville. High buyer in the sale was Robert S. Knepper, Mechanicsburg, who paid $630 for three head.

The sale was managed by the Pennsylvania G. B. A., with William H. Juzi, business manager, reading the pedigrees, Walter Dupes, Elizabethtown, auctioneer, assisted in the ring by the fieldmen of the Association.

Following is a list of buyers: G. Carson Boyd, Wilmington, Del.; David H. Cassel, Manheim; George T. Felbeck, Jr., Wernesville; Ross Frey, Jr., Willow Street; W. A. Hall, West Grove; Clarence Harnish, Lancaster; Cecil Hines, Oxford; Robert S. Knepper, Mechanicsburg: Wilmer Kraybill, Lancaster· Arthur S. Kreider, Fredericksburg; E. E. Lehman, Hellam; Claude E. May, Dover; Francis G. Miller and Sons, North East, Md.; Amos H. Musser, Jr., Lancaster Samuel N. and Sara J. Myer, Elizabethtown; Roy R. Shultz, Willow Street; Harry B. Smith, Willow Street; John A. Smith, Dickinson; Howard S. Stauffer, Manheim; Shirley B. Jr., and I. Bayard Steele, Wilmington, Del.; Stephen C. Vaughn, Milton, Del.; Elmer Weaver, Jr., Pequea; Arthur Wenger, Strasburg; Mark N. Witmer, Dalmatia, and Roy C. Yeager, Chambersburg, Pennsylvania.

GREEDY FINGERS

THAT GIVE YOU

MORE FOR YOUR MONEY!

Only on a Papec Forage Harvester will you find the famous finger feed roll that handles all types of forage *faster* and *more smoothly*. Working in and out of the rotating drum, the long steel fingers pull the material into the throat, then draw back out of the way as the regular feed rolls take hold.
Only Papec offers new "Quick-Couple" for attachments, a Heavier Cutting Wheel, Better Knives, Bigger Tires, Patented Silage Shelf. Yet with all these features Papec Forage Harvesters cost less fully equipped than any other comparable make! Full information from your Papec dealer or send name on margin of this ad. Papec Machine Company, Shortsville, N. Y.

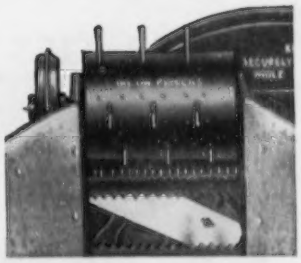

PAPEC FORAGE HARVESTERS

Daisy Cattle Markers

Solid brass tags and brass-plated chain.
No. 21—FOR NECK. Adjustable. Tags numbered both sides. $13.25 per dozen.
No. 17—FOR HORNS. Adjustable. $9.20 per dozen.
No. 38—DOUBLE PLATE NECK CHAIN. Upper portion strap, lower portion chain. $14.50 per dozen.
Write for catalog. Sample mailed for $1.00
GOLDEN ARROW FARMS
Dept. 7 Box 7 Huntington, Indiana

FRED C. WETMORE CO.
LIVESTOCK PHOTOGRAPHERS
4323 W. 143rd St., Cleveland 11, O.
Phone: Winton 1-8095

CORONA OINTMENT
Heal all small udder-teat wounds, chaps, cracks with the speedy help of Corona, the Lanolin-rich ointment with odorless antiseptic, for soothing-soothing. Many home uses, too! TRIAL SAMPLE 10c
Write "CORONA" today. Box 57-J5 Keston, Ohio

FOR SALE IN REDDING, CONNECTICUT

Operating Dairy Farm

80 Head Purebred Guernseys — Excellent Buildings

This exceptional dairy farm, in one of Fairfield County's most desirable farm-estate areas, now supports 80 head of the finest prize-winning Golden Guernsey cattle. The charming 9-room pre-Revolutionary residence was completely remodeled in 1948. There are 5 bedrooms and 2½ baths. The 4-room, heated superintendent's cottage has 2 bedrooms, a bath, a living room and a garage. Equipped for an extensive dairy operation, the main barn, dairy barn and bull barn are in excellent condition. Of the 45 acres, 26 acres are tillable, the balance is in woodland. Additional acreage is rented by the present owner; adjoining farm land is available for purchase. The superior quality of the milk assures a continuing local demand and substantial income. Offered at $125,000 with stock and equipment. For illus. leaflet GJ-44372, ask any broker or

PREVIEWS Inc.
The Nationwide Marketing Service
49 E. 53rd St., N. Y. 22 PLaza 8-2630

BOSTON • PHILADELPHIA • PALM BEACH • CHICAGO
DENVER • LOS ANGELES • SAN FRANCISCO • PARIS

— Eastern Washington —

We Have 11 Daughters of Gallant In Our Herd That Are Very Promising.
They Have The Inheritance To Really Milk, Which Pays The Bills.

CAUMSETT WESTERN GALLANT

Born April 17, 1948
Sire: **CAUMSETT HIGH STRUNG, AR**
9 AR sons, 54 AR daughters

His Sire's Dam

CAUMSETT ROYAL CLAIRE
14007—660—Jr2—365C, 16280—803—Jr4—365C
7 AR daughters include
Caumsett Clarissa, 18085—809—Sr4—365C
Caumsett Indian Colleen, 14807—865—Sr3C

His Dam

CAUMSETT OCEAN GARNET
10530—545—Jr2—365C, 14446—762—Jr4—365
2 AR daughters, full sisters to Gallant
Caumsett Eastern Gail, 11578—585—Jr2—365
Caumsett Eastern Gem, VG '50 '51 '53
11727—586—Jr2—365C

HERD ON AR TEST — MALES AND FEMALES FOR SALE

KEMBEL BROTHERS **KEMBEL'S STOCK FARM** **DEER PARK, WASH.**

Applebrook Farms **R. D. 3 — WEST CHESTER, PA.**

OWNER — CHARLES P. O'CONNOR MANAGER — DONALD G. BROWN

Consigned to PATE'S EASTERN GUERNSEY SALE — May 27, 1955, Trenton, N. J.

HERSELF

APPLEBROOK PREDICTION'S IDEAL
(picture taken when stale)
11732—585—Jr2—365C. Fresh in April.

Her Dam

QUAIL ROOST IDEAL LIGHT
11533—570—Jr2, 14124—653—5yrs
14294—656—7yrsC

This cow leaves two daughters in the herd — full sisters — by McDonald Farms S. Paladin. The oldest is as good an open heifer as we have here at Applebrook. Prediction's Ideal inherits the qualities to milk, as have all of her maternal sisters — Quail Roost Prim Luster, 12897—604—Jr2—365C, 13205—619—Sr4—365C; Quail Roost Prim Light, 11295—587—Jr2—365C; Applebrook's Radiant Light, 9251—396—Jr4—305C—2x, on test again milking sixty pounds as a six-year-old. We have in the herd two other daughters of Quail Roost Ideal Light — one a full sister to the cow consigned — the other a two-year-old by Applebrook Prediction's Peer, just fresh milking 45 lbs., will be shown this fall, and we believe will be appreciated.

ARGILLA FARM

IPSWICH, MASSACHUSETTS

FEATURING

WOOD FORD QUEEN ELITE

(Born April 15, 1947)

1. SHE is the oldest daughter of **Wood Ford Elite,** that has made to date **113,317** lbs. of milk and **6077.4** lbs. of fat in **10** lactations, all **2X** milking. (See our advertisement in the April 1 issue of the JOURNAL).

2. SHE has **5** HIR records, as follows:

MILK	FAT	AGE	CLASS	DAYS IN MILK
10297	537	Jr2	365—2x	309
11023	548	Jr3	365—2x	353
12439	*624	Sr4	305C—2x	305
13853	681	5	305C—2x	305
12853	614	6	305C—2x	305 (pending)

*Former Class Leader

3. SHE has **3** daughters (**2** in milk, **1**, a Class Leader) and **3** granddaughters at Argilla.

4. HER bull calf by **Mulhocaway Rosenkavalier,** born March 8, is being raised for service in the New Hampshire-Vermont Breeding Association stud.

For further information about this strong cow family, see the June 1 issue of the Journal.

J. J. GLESSNER
Telephone: 305

R. E. JOHNSON
Telephone: 189-W

Housatonic Farms, Inc.

Incorporated in 1925

SOUTHBURY, CONNECTICUT

20 CHOICE BRED HEIFERS

We have twenty bred heifers, due between September first and January first, out of cows with lifetime records. Many records over 10,000 lbs. milk and 500 lbs. fat, 305 days, 2x.

Sired by:

FLYING HORSE ROSE'S PHIL	Dam's record	16650—906
GREEN MEADS LEVITY VINDICATOR	Dam's record	16686—769
HOUSATONIC FARMS' FINANCIER	Dam's record	11946—659—2x

We are offering for sale ten of these heifers.

Federal T. B. Accredited—Vaccinated

Conn. Bang's Free Approved S-25

DONALD W. GATES, Manager KARL HUTTER, Herdsman

A GRANDDAUGHTER OF BETTY CONSIGNED—

THE 30th GUERNSEY SALE, May 28, 1955
Interstate Fairgrounds, Trenton, New Jersey

Perona Conqueror Pretoria — Born October 15, 1952

Sire: **HOMINY HILL CONQUEROR, AR**
Sold 1951 for $3,600.
A son of Hominy Hill Betty—below.

Dam: **PERONA FARM PRETORIA**
5 records—
10629—457—Sr4—HIR—2x
12442—496—9yrs—HIR—305—2x
3 AR daughters.

HERSELF

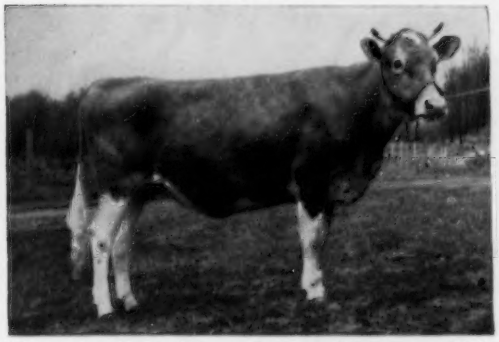

Maternal sister to Perona Country Maureen, sold for $2,000 in the 1954 Green Meadow Sale. Due June 17, 1955 to Hominy Hill Achievement, a son of Hominy Hill Coronation Prince, out of Hardwick's Actress, 19162—833—A.

Her Sire's Dam

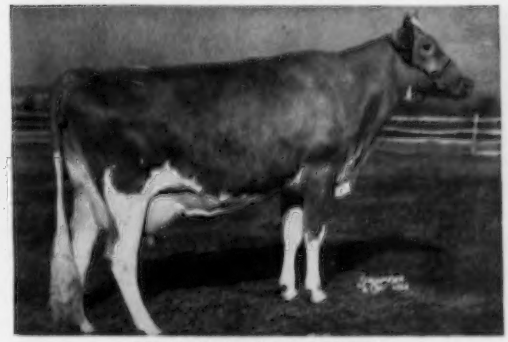

HOMINY HILL BETTY
*18094—*924—Jr2—365C
2nd in milk, 6th in fat
17593—891—Sr3—365
Excellent '48 '50 '51

Perona Guernsey Farm

JOHN BROTON, Owner

ANDOVER, NEW JERSEY

THE 7th McDONALD SALE

Cortland, New York — Monday, May 30, 1955 — 1:00 p. m.

SALES HEADQUARTERS — CORTLAND HOTEL, CORTLAND, N. Y.

51 Head — 7 Bulls — 23 Cows — 18 Bred Heifers — 3 Open Heifers

DAUGHTER IN SALE

McDONALD FARM KINGS JOLLY LADY
12417—622—Jr2—365C, 13461—723—Jr4, 15575—869—7yrs. Excellent 3 times. Sold for $12,500.

Jolly Lady's daughter, **FRANCHESTER MYSTIC JOLLY**, is in sale. She is sired by Franchester Free Majesty and is due in August to her maternal brother, Franchester Jolly Financier. Mystic Jolly is a straight, deep heifer showing the inherited power of her family.—Consigned by Charles B. Bolton, Franchester Farms, Lyndhurst, Ohio.

DAUGHTER IN SALE

CROSSLAND FOREMOST DONNA
9278—474—2yrs—2x, 12101—520—5yrs—305 Classified Excellent
Dam of **CROSSLAND IMPERATOR'S SUSAN**, 9032—437—2yrs—365—2x, 9563—475—3yrs—365—2x. Will be classified before sale. Dropped November 6, 1950. Will be fresh and sold open.

IMPERATOR'S SUSAN is an outstanding member of one of the good breeding families. Her dam and dam's sister, sold for $3,600 each in last year's sale to N. B. Woolworth, Winthrop, Maine.—Consigned by Ernest Crossland, Crossland Farm, Newmarket, Ont.

IN SALE

MARSH FARMS M. GUSSIE (VG '53 '54)
11113—532—3yrs—305—DHIA, 8830—434—4yrs—305—DHIA.
Dropped March 7, 1950. Fresh and sold open.
Sire: **McDonald Farms Ideal Mars**, 1st Jr. Yrl., E. S. E., 1948; 1st Jr. Yrl. & Res. Jr. Ch., D. C. C., 1948; 2nd 2 Yrs., D. C. C., 1949; 1st 2 Yrs., Sr. & Gr. Ch., I.D.E., N. Y., 1949; 1st Aged, Sr. & Gr. Ch., I. D. E., N. G. S., N. Y., 1950; 1st Aged, Sr. & Gr. Ch., N. Y., I. D. E., 1951; 2nd Aged, N. G. S., 1951.
Dam: **Marsh Farms Augusta** (VG '53), 10921—481—7yrs—305—DHIA, 9503—403—9yrs—305—DHIA, 8340—350—10yrs—DHIA in 233 days, still on test.

GUSSIE is by one of the good top proved sires, McDonald Farms Ideal Mars, that is from a 3-generation group of Excellent cows. Consigned by Clarence J. Marsh, Marsh Farms, Canandaigua, N. Y.

DAUGHTER IN SALE

SOUTH WIND DARNALL'S ADELLA (E '51 '52)
14887—633—Sr3—365, 15345—729—5yrs—360—DHIA. Sold for $3,400. Gr. Ch., Mich., 1950; Best Uddered Cow, Mich. and Ohio, 1950; 2nd 3 Yrs., N. G. S., I. D. E.
Sire: **McDonald Farms Darnall**
Dam: **Boulder Hill's Adella** (VG '47)
15970—671—6yrsC. 2nd Aged, Ind., 1947.

Adella's daughter, **FANBROOK'S H. ADELLA**, 9193—499—Jr2—305C—DHIA, 11348—643—3yrs—365—DHIA, is in sale. She is sired by Riegeldale Melba's Heritor, a double Green Meadow Melba sire.—Consigned by Maplewood Farms, Ltd., Maple, Ont.

IN SALE

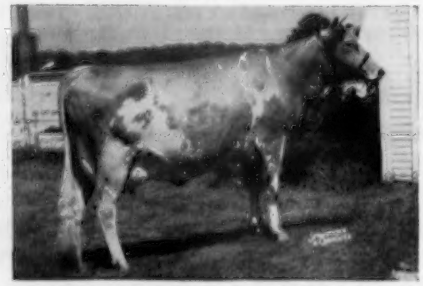

GOLDEN GRANGE IDEAL AVALON (VG '53)
12380—618—Jr2. Dropped January 28, 1951. Fresh and sold open.
Sire: **McDonald Farms Augusta's Ideal**
Dam: **Golden Grange W. R. Starr**
10797—587—Jr3C

IDEAL AVALON is one of the two beautiful daughters of McDonald Farms Augusta's Ideal consigned by Everett R. Beaty, Golden Grange Farm, Huntington, Ind. The other, **GOLDEN GRANGE IDEAL CUTTIE**, 7510—363—Sr3 in 165 days on test, is out of Lone Manor Master's Cuttie, 12982—654—Jr4, 13913—689—5yrsC.

IN SALE

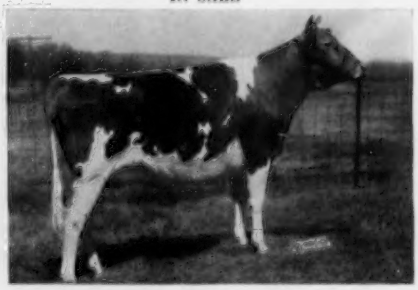

WOODACRES FORE NOBLE LADY
Dropped November 16, 1952. Due June 1 to Woodacres Royal Leader.
Sire: **McDonald Farms Fore Prediction**
Dam: **Woodacres Royal Noble Lady**, (E '47), 13049—705—Sr2—365C, 14914—766—5yrs—365C, 12032—631—7yrs—305C—2x, she out of Valleywood Noble Daisy (E '47), 12079—684—GG, 14920—875—B, 15957—976—AA.

A top heifer due right after the sale to a son of Fritzlyn King's Jeanette (E '50 '52 '54), 13750—610—Jr2, 19384—857—Jr4, *22436—1050—5yrs—365C, 20654—971—7yrs, $6,000; 1st Aged and Res. Ch., N. J. G. S., 1950; 3rd Aged, N. J., 1952. Fore Noble Lady's three nearest dams have been classified Excellent.—Consigned by Atherton W. Hobler, Woodacres Farm, Princeton, N. J.

For Catalogs Write: **THE MERRYMAN COMPANY — SPARKS, MARYLAND**

McDonald Farms ..SALE.. CORTLAND NEW YORK MAY 30 1955

A 700 Pound Two-Year-Old Prediction Jr. Daughter

Consigned ... 7th McDonald Sale, Cortland, New York Monday, May 30

IN THE SALE (711—Sr2C)

APPLEBROOK PREDICTION'S IRENE
12802—711—Sr2C
Fresh and selling open.
On retest milking 60 lbs. as a Jr4.
Sire: **McDonald Farms Prediction Jr.** A great proved sire, See pages 26 and 27 Pa. Directory, April 15 Journal.

Her Sire's Dam (E)

McDONALD FARMS COQUETTE (E '47 '50)
13928—708—G
Dam of: **McDonald Farms Prediction Jr.**
Herd Sire—Applebrook Farms
McDonald Farms Fore Noble
Herd Sire—Monterey Farms
McDonald Farms Fore Perfection
Herd Sire—Woodacres Farms
McDonald Farms Pre Valiant
Herd Sire—Mordele Farms
McDonald Farms Fore Royal Lad
Herd Sire—McDonald Farms

Her Dam

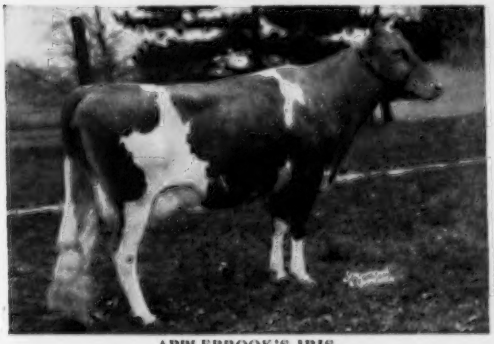

APPLEBROOK'S IRIS
9064—490—Jr2, 9946—563—6yrsC
2 AR daughters

Her Dam's Dam

CLORA'S POINT MONITA
11244—584—Jr2C, 10265—537—6yrs—305—3x
4 AR daughters include—

Two 3/4 Sisters To Irene — This Is A Good Female Line

APPLEBROOK PREDICTION'S MONA
10034—527—Jr2C. On retest making over 2 lbs. fat per day as a Jr4-year-old.

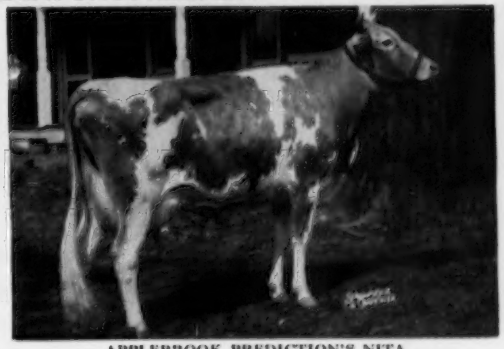

APPLEBROOK PREDICTION'S NITA
11335—602—Jr2C
On retest milking 40 lbs., 2x a day in her 6th month.

APPLEBROOK FARMS

CHARLES P. O'CONNOR
Owner
Goshenville, Chester Co., Penna.

Located 3 miles from Paoli and 3 miles from West Chester on State Highway 202.

Mail Address: **Route 3, West Chester, Pennsylvania**

Bang's Free
T. B. Accredited
DONALD G. BROWN
Manager

A Real GLAMOUR GIRL Consigned . . .

EASTERN GUERNSEY SALE — Friday, May 27, 1955
Glenburnie Farm — Trenton, New Jersey

Great Elm Phil's Glamour Girl

Born March 11, 1953
Bred October 16 to Payo

GLAMOUR GIRL is out of Great Elm C. Genevieve, 3 records, all over 600 lbs. fat including 18324—800—Jr4—365C, dam of 2 AR daughters including Geneva, below.

Her Sire

GREAT ELM ROYAL PHILOSOPHER
Phil has increased production 776 lbs. milk, 16 lbs. fat on 31 dam-daughter pairs. 12 daughters made records away from Great Elm on 11 different farms from Maine to Texas.

Her Full Sister

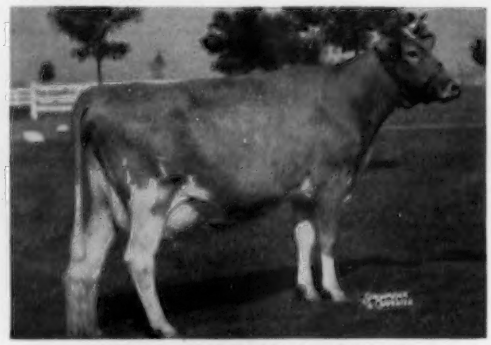

GREAT ELM PHIL'S GENEVA
*17060—783—Jr2—365C
Class Leader 8th place
Highest record daughter of Great Elm Royal Philosopher.

Typical Udders of GLAMOUR GIRL'S Half-Sisters

Udder of GREAT ELM PHIL'S DUTCHESS
13190—613—Jr2—365C

Udder of GREAT ELM PHIL'S EVA
13564—631—Jr2—365

When you're looking for milk this summer, you'll be glad you bought GLAMOUR GIRL

"QUALITY DOES NOT COST . . . IT PAYS"

T. B. Accredited
N. H. Bang's Accredited 275
A. J. YOUNG, President

GREAT ELM FARM, Inc.

R. F. D. No. 3, Dover, New Hampshire

In Strafford County

A Two-Year-Old Archie Daughter Consigned . . .

30th GUERNSEY SALE — Saturday, May 28, 1955
Interstate Fairgrounds, Trenton, New Jersey

Great Elm L. A. Evon

Born April 7, 1953

Due July 16, 1955, to Great Elm L. A. Payo, he by Langwater Archie, out of Great Elm Phil's Bo Peep, 13719—586—Jr2—365.

Sire: **LANGWATER ARCHIE,** paternal brother to Langwater Alma, 17152—842—5yrs—305C.

Her Dam

(TAKEN AS A HEIFER)
GREAT ELM PHIL'S EVON
15757—712—Jr2—365, 11594—504—Sr3—305

Her Dam's Dam

GREAT ELM C. EVA
10687—578—Jr2—365C, 13079—672—Jr4—365C

Her Sire's Dam

GREAT ELM PRISSY
12112—666—E, 16497—810—A
Dam of Flying Horse Master's Prissy, 4 records—11294—604—7yrs—305—2x.

Her Sire's Granddam

LANGWATER VALENCIA
13623—763—E, 17508—952—A
Dam of Langwater Valencian, he sire of Langwater Admiration, Excellent '49 '50 '51 '53, sold for $13,000.

A real show prospect for this fall, plus one that will fill the pail.

"QUALITY DOES NOT COST . . . IT PAYS"

T. B. Accredited
N. H. Bang's Accredited 275
A. J. YOUNG, President

GREAT ELM FARM, Inc.
R. F. D. No. 3, Dover, New Hampshire
In Strafford County

Rhode Island

GUERNSEYS

Introducing Our New Sire By Conrad's Boswell Out Of The Outstanding Leila Family

LUSH ACRES BOSWELL'S ATOMIC

Born July 6, 1954

His Sire's Full Sister

HORSE SHOE CONRAD'S LILLIAN
12396—625—Jr2—365C, 15899—783—Sr3—365
17799—933—Sr4—365

Sire: **HORSE SHOE CONRAD'S BOSWELL, AR**
4 PR sons, 30 AR daughters, 1 over 900, 2 over 800, 4 over 700, 7 over 600, 20 over 500 lbs. fat. By Riegeldale Emory's Conrad, AR, out of Horse Shoe F. Leila, 16304—793—Jr4C, 13125—586—12yrs—305—2x. 4 AR daughters high records av. 14293—773.

Dam: **LUSHACRES ATOMIC'S BERTA**
12796—692—Jr3—365C
12051—644—Jr4—978 T. M.

By Coldspring's Hardwick's Atomic, AR, out of C. F.'s Golden Slipper, VG '48, 11772—681—6yrsC.

Atomic has a pedigree that is full of production.

1953-54 DHIA Average, 12.3 Cows, 10,000 lbs. Milk, 500 Lbs. Fat

A SMALL, HIGH PRODUCING HERD

VISITORS WELCOME

WEE HOOSE FARM — Exeter, R. I.

MRS. HELEN M. DANFORTH, Owner — PIERRE R. BONARD, Manager

A TOP COW IN OUR HERD

PINE HILL NOBLE EDELWEISS

Born October 5, 1948

14758—736—Sr2—365—2x, 17180—910—Sr3—365C, Massachusetts State Champion.

Sire: **Argilla Noble Philosopher, AR.** By Alfalfa Farm Philosopher, AR, out of Howland Noble Edelweiss, VG '50, 10180—546—Jr2C, 12109—619—Sr3, 15848—838—Sr4.

Dam: **Quitticas Lolly**
10952—498—Jr2—365C, 11662—513—Jr3—305C, 13355—627—5yrs—365C, 15470—718—6yrs—365C

She is bred to **Mel-Majesty Lord of the Meads.**
If A Bull, It Will Be For Sale.

T. B. and Bang's Accredited — Vaccinated — Dehorned
Brucellosis certified No. 1 R. I.

HORSE SHOE FALLS FARM - Shannock, R. I.

George P. Clark — Vera J. Clark, Owners
Reith Bentley — Charles A. Clark, Herdsmen

TOMAQUAG VALLEY FARM

High Production — 2x Milking

1952 D.H.I.A. Average 9552—505—14 Cows

A GREAT BROOD COW YEAR AFTER YEAR
MAPLE LAWN FLOSSIE, VG '52

7 records all 2x av. 11669—528
9643—434—Jr4—305C—2x
10913—466—5yrs—305C—2x
12544—581—6yrs—305C—2x
12432—580—7yrs—305C—2x
9814—446—8yrs—305C—2x
12662—579—9yrs—305C—2x
13667—614—10yrs—365—2x

2 AR daughters

Tomaquag Flossie
8382—436—5yrs—305—2x

Tomaquag Radiant Flossie
10056—518—Jr4—305C—2x
9897—519—5yrs—305C—2x

Bulls For Sale Out of Dams Like Flossie

Herd on ARHT and D.H.I.A. test
T. B. and Bang's Accredited — Vaccinated

CHARLES E. MINER, Owner — **Ashaway, R. I.**

Ashton Keynes Farm
R. S. & C. R. Richmond
Little Compton

Wee Hoose Farm
Helen M. Danforth
Exeter

Crossways Farm
J. W. S. Lillibridge
E. Greenwich

Tomaquag Valley Farm
Charles E. Miner
Ashaway

Horse Shoe Falls Farm
George P. and Vera J. Clark
Shannock

R. I. Breeders' Co-op., Inc.
Orville D. Curtis, Mgr.
Kingston

LOOK!!

You Saw The Green Meads Advertisement In The April 1 Journal.
We Have A 7/8 Brother To Their New Sire, Butterfat Traviler

WESTERN GLOW DEPUTY /

Born January 7, 1954
He is a large bull with straight top; level, square rump; straight, powerful legs; deep heart line and splendid spring of rib.

We were attracted to Deputy because of the tremendous production records in his pedigree and 5 of his 7 nearest dams classified Excellent. The high records of the 7 average 13395—630, all 2x.

WE ARE GLAD TO SEE OUR JUDGMENT BACKED BY GREEN MEADS

Sire: **FAME OF ALDARRA.** Now owned by Northwestern Co-Operative Breeders' Assn. 1st Jr. Yr., W. Wash., 2nd. Jr. Yr., P.I.E., 1951. By Western Glow Royal Fame, AR.

Dam: **WESTERN GLOW DUET O'WAR.** 11756—577—Jr2—305C—2x. 12758—624—Jr3—305C—2x. By Western Glow Man O'War, AR.

His Sire's Dam

PRINCESS GLORIANA OF CHICONA, E '50 '51 '52
10774—514—7yrs—HIR—581 T.M.
10509—503—8yrs—305—2x
11321—552—13yrs—365—2x

His Dam's Dam

WESTERN GLOW ROYAL DUTY, E '51
Sold for $14,200, 1951
12330—573—Jr2—365—2x
13513—641—Sr3—305C—2x
12188—506—5yrs—305C—2x

HERE ARE 3 OF HIS GREAT GRANDDAMS — ALL EXCELLENT

Wesclair Pansy's Flower

Excellent '47 '48 '51 '52
11685—560—Sr3—365—2x
15701—740—AAA
Former Class Leader

Western Glow Butterfat Maryann

Excellent '48 '50
13825—763—6yrs—305C—2x
Former Class Leader

Western Glow Dutiful

Excellent '50 '54
12499—535—Jr2—305C—2x
14176—627—Sr4—365—2x

DEPUTY is being bred to the daughters of **FLYING HORSE ROSEMARY GENERAL,** whose 7 nearest dams average 16807—943; 3 nearest dams average 19523—1080.

1954 Average Production 8686 M — 406.5 F Is Increasing This Year

BREEDING STOCK FOR SALE

If You Want Guernseys That Produce, Come To Cedar Brook Farms.

CEDAR BROOK FARMS, Inc. — Bellville, Ohio

J. C. GORMAN, President — INQUIRIES INVITED — V. L. CRUNKILTON, Manager

The Three Neighbors

Elmer H. Jones
Hi-Hill Farm
Coldwater

★

Jessie G. Bowden
Gayoso View Farm
Coldwater

★

J. E. Bowden
Gayoso View Farm
Horn Lake

We're New In This Business, But We Certainly Feel We Have Selected The Right Sire To Head Our Herd.

HENSLEE FARMS V. FAME—Born February 7, 1954

21 of our best cows are carrying his service, BEAUTY family on top—Class Leader inheritance on the bottom.

His Sire

COLDSPRING'S B. R. FORCASTER ($15,000)
Sire: Coldspring's Beauty's Romulus, AR
A son of Vallevue Butterfat Beauty
Dam: Coldspring's H. Country Flower
17593—835—7yrs—365 Very Good '47 '49

His Dam

WESTERN GLOW FAME'S VIRTUE
*15188—633—Jr2—365C—2x, Class Leader 2nd place.
1954 Honorable Mention 2-year-old, 1st 2-year-old, Ky., Tenn., and 1st and Res. Ch., Mid-South Fair, 1954.

Follow our advertisements in future issues of the Journal when we will feature some of our top females.

GAYOSO VIEW FARM

JESSIE G. & J. E. BOWDEN, Owners (part of the old Gayoso Farm) HORN LAKE, MISSISSIPPI

Address Correspondence To: J. E. BOWDEN, Box 3866, 2175 E. Person Ave., Memphis, Tenn.

K. C. Had His Pick Again For

THE McDONALD SALE
Monday
May 30, 1955
Cortland, N. Y.

He Selected A Daughter
of This Excellent Cow

CROSSLAND IMPERATOR'S SUSAN
9032—437—2yrs—2x
9563—475—3yrs—2x
Twin sister to Crossland Imperator's Judith, 9928—427—2yrs—2x.

Dam: **Crossland Foremost Donna**
11804—549—5yrs—305—2x
Classified Excellent
She and her Excellent full sister sold in the McDonald Sale last year for $7,200 to Norman Woolworth, Clearview Farm, Winthrop, Me.

See our May 15 advertisement for more about SUSAN.

CROSSLAND FARMS

"Satisfaction Is Our Obligation"

ERNEST CROSSLAND **Newmarket, Ontario, Canada**

Applebrook Farms

R. D. 3 — WEST CHESTER, PA.

OWNER — CHARLES P. O'CONNOR

MANAGER — DONALD G. BROWN

Consigned to the 30th GUERNSEY SALE — May 28 — Trenton, New Jersey

THIS COW'S SON

APPLEBROOK'S GOLDEN BEAM, VG '51 ($4,000)
11300—600—Sr2—365, 14280—706—6yrs—365
On retest making over 3 lbs. fat per day
2 AR daughters, 1 PR son.

Himself

APPLEBROOK PREDICTION PEERLESS
Maternal brother to Mel-Majesty Lord of the Meads, herd sire, Horse Shoe Falls Farm, Shannock, R. I.

⅞ brother to Applebrook Prediction's Peer, herd sire at Applebrook Farms, and Applebrook's Golden Predictor, herd sire at Lynworth Farms, Fulton, N. Y.

His Dam's Dam

FAIRLAWN PEERLESS GOLDENROD ($3,000)
14603—665—Sr3 —365C
18090—839—5yrs—365C
2 AR daughters, 2 PR sons

This bull shows a lot of quality and will be hard to beat in the show ring this fall. He inherits these qualities from the Coquette family on the to pand the Peerless Goldenrod family on the bottom side. Everyone who visits the farm remarks about his show possibilities. He is well grown for his age, and should be ready for light service by July.

Also Consigned — 30th GUERNSEY SALE —

APPLEBROOK PREDICTION'S DAWNA
10318—548—Jr2C
On retest. Fresh in January. Milked up to 55 lbs. as a 3-year-old.

She will be bred to McDonald Farms S. Paladin, a son of McDonald Farms Steadfast and out of the three times Excellent McDonald Farms Pre Lidelia, 14809—819—5yrs—365C, 10175—555—Jr3—305C (835), 10816—596—6yrs 305C—2x.

Dawna leaves two very good daughters in the Applebrook herd. This cow comes from one of the best female lines we have at the farm. The dam is a daughter of Quail Roost Daylight, and is a maternal sister to Quail Roost Ideal Light, she with four AR daughters and two younger daughters in the herd that are real dairy heifers.

THIS YOUNG COW

Consigned to The GUERNSEY SALE

HOMINY HILL R. MOONLIGHT

An Outstanding 2-Year-Old Out Of Our
GREAT "STARLIGHT" Family

Below is a Four Generation Picture Story of This "GREAT" Family.

R. Moonlight's Great Granddam

MEADOW-GOLD STARLIGHT

MEADOW-GOLD STARLIGHT

(Very Good '48)
8338—484—Jr3—305—2x, 12916—760—6yrs—365—3x

2 AR Daughters, 3 PR Sons

HOMINY HILL MOONLIGHT (see below)
HOMINY HILL STARLIGHT
12100—672—Jr2—365—3x
HOMINY HILL SEARCHLIGHT, AR
HOMINY HILL SUPREME, AR
HOMINY HILL STATESMAN, AR

R. Moonlight's Granddam

HOMINY HILL MOONLIGHT
(A daughter)

HOMINY HILL MOONLIGHT

(Classified EXCELLENT 7 Times)
13603—752—Jr2—365—3x, 14257—809—6yrs—365C—3x
13412—746—8yrs—365C—3x. Sold for $9,600 in 1948.

2 AR Daughters, 1 PR Son, 3 Breeding Sons.

Sire: **RIEGELDALE CORONATION KING, AR**

R. Moonlight's Dam

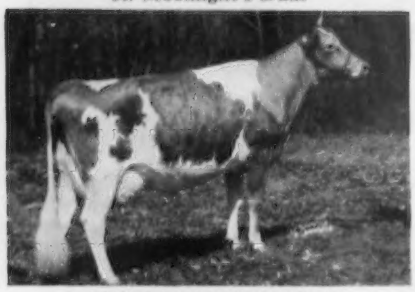

HOMINY HILL TWILIGHT
(A granddaughter)

HOMINY HILL TWILIGHT

10856—585—Jr2—365C—3x, 12860—657—Sr4—365—3x
(Started on retest)

Dam of: **HOMINY HILL TRADITION,** $2,200. Herd Sire at "Bud" Hardman Farm, Texas. Hominy Hill R. K. Twinkle, full sister to R. Moonlight at Hominy Hill Farms. Hominy Hill Traveler, full brother to Tradition, at Hominy Hill.

Sire: **FAIRLAWN PEERLESS DICTATOR, AR**

CONSIGNED ← → **CONSIGNED**

HOMINY HILL R. MOONLIGHT
(A great granddaughter)

HOMINY HILL R. MOONLIGHT

Born March 23, 1952
Freshened January 15, 1955 (Female)
On test, 3079—142—Sr2—3x (73 days)

Sire: **HOMINY HILL ROSE KING**

Rose King's daughters have both type and production. His first 2 daughters to finish test excelled their dams' records, in the same classes under the same conditions, by an average of 2143 lbs. milk, and 73 lbs. fat.

More information on this Animal or any other of our consignments can be secured by writing to us or the Sales Managers

A GREAT FAMILY THAT HAS CONSISTENTLY PROVED ITSELF, AND IS BREEDING ON.

HOMINY HILL Farms · GUERNSEY CATTLE

HENRY D. MERCER
Owner

HARVEY C. DREIBELBIS
Manager

Telephone:
FREEHOLD 8-2072 (Day)
FREEHOLD 8-0295 (Night)
PETER KEARNS, Herdsman

"Fully Accredited"

Colts Neck, N.J.

BETTY'S SON—CONSIGNED

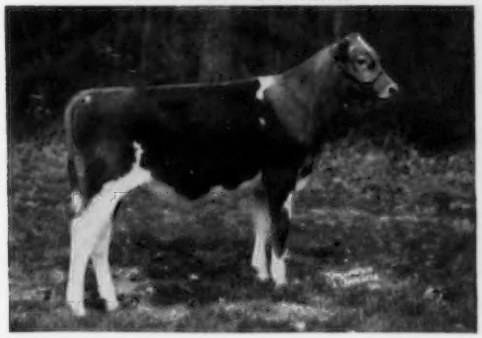

HOMINY HILL COUNT — Born October 11, 1954

We are consigning to **The Guernsey Sale at Trenton, New Jersey, May 28, 1955**
an outstanding son and daughter of
HOMINY HILL ROSE KING

Both of these animals carry our highest recommendation and **HOMINY HILL COUNT is undoubtedly the top herd sire prospect ever to leave Hominy Hill.**

HOMINY HILL ROSE KING is by CORONATION KING of Pine Manor, AR (2 Sons and a Daughter sold for $100,000, a Grandson sold for $50,000) and out of MEADOW-GOLD ROSABELL—Class Leader—pictured below.

Count's Dam

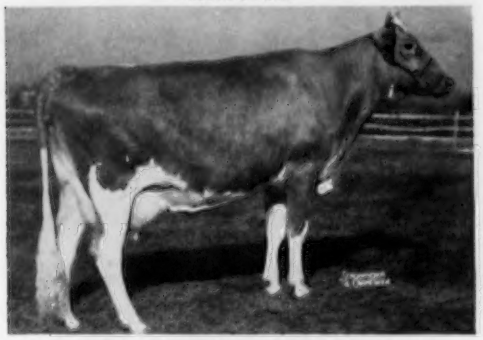

HOMINY HILL BETTY (Excellent '48 '50 '51)
*18094—*924—Jr2—365C—3x (Held National Record Junior 2-year-old for 5½ years); 17593—891—Sr3—3x. 4 Breeding Sons, 2 AR Sons, 1 AR Daughter.
Hominy Hill Challenger, AR, $6,000
Hominy Hill Colonel, $5,100
Hominy Hill Conqueror, $3,600
Hominy Hill Beth, $1,900

Three-Quarter Sister to Count's Dam

HOMINY HILL BERYL
13763—705—Jr2—365—3x
17725—953—Jr4—365—3x
(Fat Class Leader)
Dam: **Blakeford Betty**
10903—563—GG, 10293—546—EE
12097—623—CC, 12074—574—AaA
5 AR Daughters, 1 PR son

Count's Paternal Granddam

MEADOW-GOLD ROSABELL
14372—733—Jr4—305C—2x. Milk Class Leader. 5 AR Daughters, 3 PR Sons, 1 Class Leader Daughter, 1 Excellent, 2 Very Good, 2 Unclassified.

Full Sister to Count's Paternal Granddam

MEADOW-GOLD PRINCESS ROSE
19393—884—5yrs—365C—3x, 17897—821—10yrs—365—3x
2 PR Sons, 4 AR Daughters, one National Record for Milk and Fat.

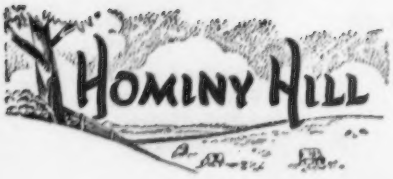

We are also consigning to the **Eastern Guernsey Sale, May 27, 1955,** an extremely good, and promising daughter of HOMINY HILL CHAMPION and out of our "FAITH" Family, due to calve October 27, 1955, to the service of HOMINY HILL CORONATION PRINCE (sire of the CHAMPION OF CHAMPIONS).

CONSIGNED

HOMINY HILL FAITHFUL (Vaccinated)
Born July 2, 1953
Sire: **HOMINY HILL CHAMPION**

Faithful's Dam

HOMINY HILL FAITH
11702—656—Jr2—365—3x
Sire: **Chedco Peter Pan**

Faithful's Full Sister

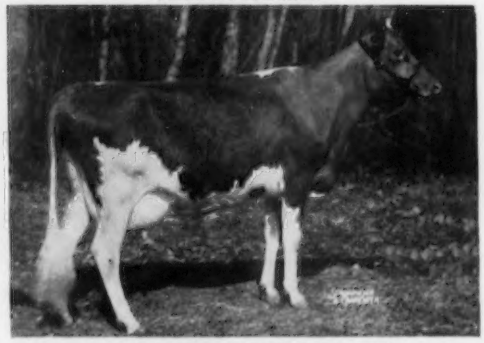

HOMINY HILL CHAMPION FAITH
6688—301—Jr2—3x in 145 days
Sire: **Hominy Hill Champion**

Faithful's Three-quarter Sister

HOMINY HILL HONEYSUCKLE
12842—664—Sr2—365C—3x
Sold for $2,700 in the 1953 N. J. State Sale to Chedco Farm.

Service Sire's Dam

MEADOW-GOLD PRUDENCE (Excellent '48)
18037—1017—6yrs—365C—3x (former Class Leader)
3 AR Daughters, 2 PR Sons

HOMINY HILL FAITHFUL is a direct descendant of the MIXTER FAITHFUL Family.

We are consigning to the **Eastern Guernsey Sale, May 27, 1955,** a beautiful and most promising heifer, sired by HOMINY HILL CORONATION PRINCE (whose first 6 tested daughters on 3x average 14324 lbs. milk and 781 lbs. fat, all as 2-year-olds) and out of Our Great "LULE BELLE" Family, due to calve May 28, to the service of HOMINY HILL SELECT, whose 3 nearest dams each have over 1000 lbs. butterfat. Select's full sister placed 2nd for Milk and Fat in the 305C—3x Class. **(See her picture below.)**

CONSIGNED

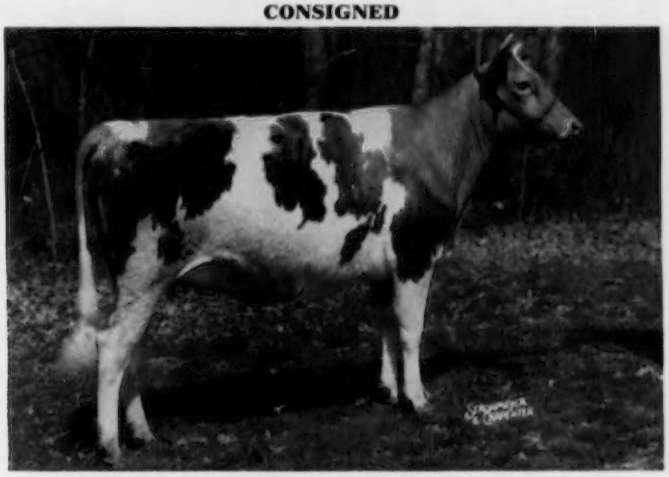

HOMINY HILL PRINCESS LORRAINE (Vaccinated)
Born December 5, 1952
Sire: **HOMINY HILL CORONATION PRINCE**

Lorraine's Dam

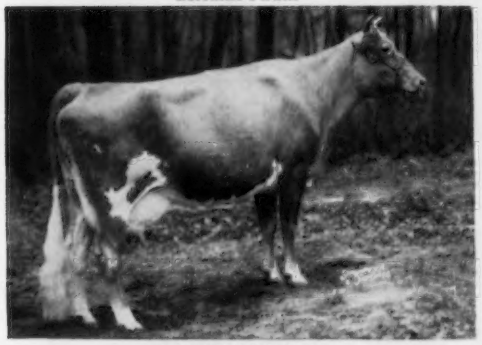

HOMINY HILL LOLA
11561—660—Jr3—365C—3x, 17023—928—6yrs—365C—3x, 13600—730—7yrs—365C—2x (pending). Full sister to: **MEADOW SPRING LULU**, 10037—590—Jr2—305C—2x (former Class Leader), 15492—919—Sr4—365—3x. 5 AR Daughters.

Lorraine's Maternal Sister

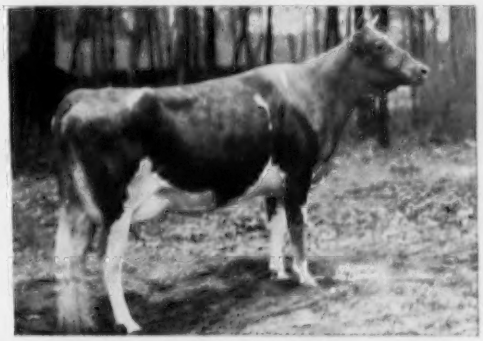

HOMINY HILL LOIS
12208—623—Jr2—365C—3x, 13718—668—Sr4—3x in 297 days. Paternal sister to: **HOMINY HILL TWILIGHT** (see page 64).

Granddam of Lorraine: **MEADOW SPRING LULE BELLE**, 12481—591—Jr4—305C—2x; 6 AR Daughters, all over 600 lbs. as 2-year-olds except Lulu that made a class leader on 2x, 1 more on test. **This FAMILY is noted for their GOOD UDDERS and PRODUCTION. Several are Class Leaders.** There are 21 direct female descendants of the "LULE BELLE" Family presently in the herd.

Two Paternal Sisters to HOMINY HILL PRINCESS LORRAINE

The "CHAMPION OF CHAMPIONS"

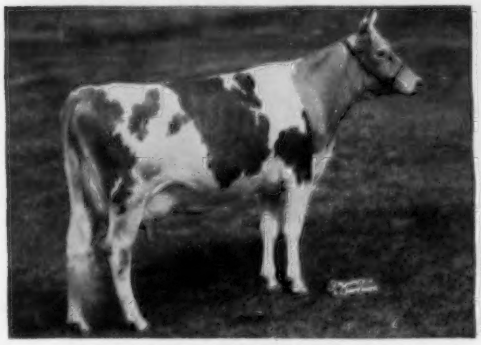

HOMINY HILL PRINCE'S HARP ($1,200)
16739—*1017—Jr2—365C—3x (National Record) **Highest Jr2-year-old butterfat record of all breeds.**

Also Full Sister to Service Sire

HOMINY HILL PRINCE'S SUNNY
*14363—*740—Jr2—305C—3x (Class Leader, pending)

To **McDONALD FARMS SALE,** May 30, Cortland, N. Y.
A Daughter of McDonald Farms Prediction Jr.
With 638 Lbs. Fat As A Sr3-Year-Old

SELLING

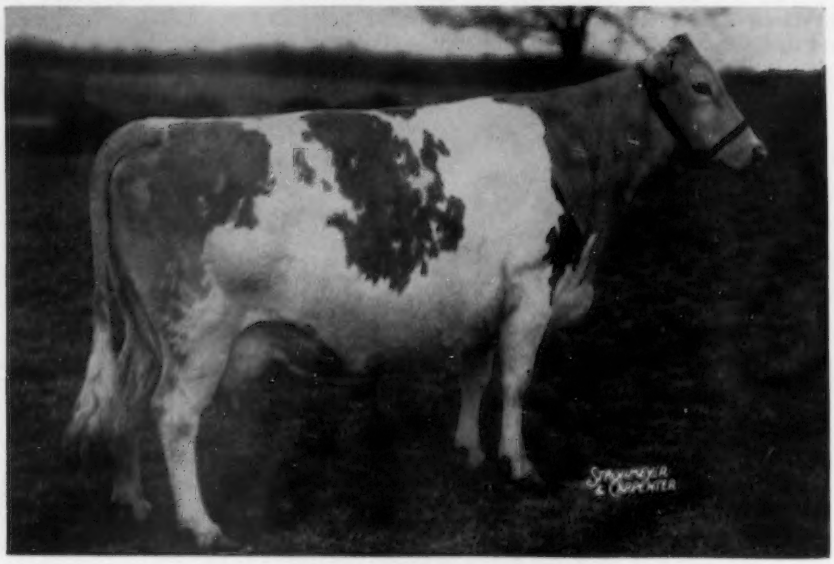

ZEITLER'S PREDICTION ORPHA
Born September 26, 1949
(picture taken when dry)
11359—638—Sr3—305—619 T.M.
Will be fresh by sale day and selling open.

Her Daughter

ZEITLER'S AMBASSADOR'S ORPHIA
Born April 19, 1952
On test, 8134—431—Jr2—233 days—2x

Her Maternal Sister

ZEITLER'S RANGER'S ORPHA
Born December 28, 1950
(picture taken when dry)
A daughter of Sun Set Lone Star Ranger.

Her Dam

MAYWOOD R. ORPHA
7464—345—Jr2—305—2x, 6978—417—Sr4—305—2x

Her Paternal Granddam

McDONALD FARMS COQUETTE
13928—708—G. Excellent '47 '50 — VG '48.

Orpha will be milking heavy by sale time.

ZEITLER FARMS Glasgow, Delaware

PETER ZEITLER & Sons, Owners

PLAN TO VISIT OUR HERD

YOU ARE ALWAYS WELCOME

HANOVER HILL GUERNSEYS

The Hanover Hill Guernsey herd was established in 1944 by Henry Christal at Yorktown Heights, N. Y. Being a successful business executive, Mr. Christal at once realized that in order to accomplish what he desired with his herd he needed a capable livestock man to oversee and develop his farm and herd. He was extremely fortunate in securing the services of Dave Younger who had grown up developing and showing horses and cattle in Nebraska. Prior to coming to Hanover Hill, Dave had worked with the Madrey Farm Guernseys at Brewster, N. Y.

From the beginning, Henry Christal and Dave have made a real team, working together to create an outstanding Guernsey herd. They selected outstanding females from the standpoint of type and production, and have been extremely fortunate in the success of their sires.

The principal sire in the founding of the herd was McDonald Farms Jason, a son of McDonald Farms Distinction and Chinquapin Lady Levity. "Distinction" has proved to be one of the very best bulls bred and used at McDonald Farms, through both sons and daughters. He was by Foremost Prediction out of Aiyukpa L. Queen, a daughter of Aiyukpa Levity King, and from the best of Cherub breeding. Chinquapin Lady Levity, his dam, was by Florham Country Gentleman out of Aiyukpa Levity Queen, 14040—732—AA, she by Langwater Eastern King out of Shuttlewick Levity, thus a full sister to Aiyukpa Levity King. "Jason" was a combination of the very best Langwater blood, with four close crosses to Langwater Steadfast, voted the most influential sire of the breed, and has Langwater Foremost and "Valor" through "Prediction" on the top side. The "Jason" daughters developed into beautiful cows with lots of dairy character. His Get won at the Eastern States Exposition in 1952, 1954, and placed third at the National and International, 1954. A daughter, Hanover Hill J. Majesty, was 1st 3-year-old and Grand Champion in 1952 and Res. Gr. Ch., 1954, E. S. E. "J. Majesty" won the Mass. Dept. of Agr. plaque for best female in milk, bred and owned by exhibitor, E. S. E., 1954. In 1952 she won the Mrs. Thomas Lindsay Trophy.

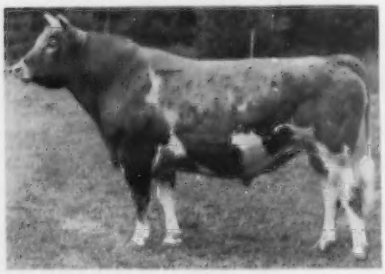

Langwater Steadfast, AR

Prior to the Argilla Dispersal in 1946, Mr. Christal and Dave Younger visited Argilla and purchased three of the older brood matrons, including Argilla Ceres that had three records over 800 including a former Class Leading record of 880—DD, and 954—AA. "Ceres" was by Aiyukpa L. Czar, he a double grandson of Shuttlewick Levity, and out of Argilla Floret, she by Dolly's Foremost of High Rock out of Argilla Clarinet, she from the Musical line that was developed and wrote breed history at Argilla and Flying Horse. Argilla Ceres was in calf to Argilla Philosopher, he out of Tamworth Isabel, 15778—826—A, 16590—920—A. Isabel had been Grand Champion at Topsfield and was the second highest (to Ceres) daughter of Aiyukpa L. Czar. The resulting calf was a bull and was reserved for a herd sire. He is Hanover Hill C. Jupiter, and like "Jason," is line-bred to Langwater Steadfast plus an infusion of Langwater Foremost through Dolly's Foremost of High Rock. The Jupiter daughters have shown the milkiness which they inherit and have come through with beautiful udders carrying exceptional rear attachments. Eight have classified Very Good in Mammary System.

One of the foundation cows in the Hanover Hill herd was Bethany Sonsie, purchased at the Bethany Homestead Dispersal. She was a daughter of Franchester Shah out of Bethany Wistar's Sonsie, a Green Meads Wistar daughter of Antietam Sonsie, probably the most outstanding daughter of Langwater Vagabond and being out of Hardwick's Sonsie, 721—FF, one of the most consistent reproducing daughters of Mixter Hardwick. Bethany Sonsie made 11589—679—Sr3C and classified Excellent '52 '55. Mated to McDonald Farms Jason, she dropped Hanover Hill Gallant. "Gallant" was sold in the 1949 New York State Sale for a nominal sum to John M. Frost, Willowby Farm. "Gallant" grew into a sharp individual, and as Dave Younger and Henry Christal watched him develop, and saw the dairy character and stretchiness of his calves, they realized he would be the best son of "Jason" to follow on with in the herd, and consequently repurchased him. "Gallant" won the Aged Bull class at the National and International last year, and was Reserve All-American Aged Bull. The Sonsie family has developed into one of the best at Hanover Hill, with nine females in it at present.

As in all herds, certain cow families are more prepotent and develop faster. At Hanover Hill there are five families that have outpaced the others. Bethany Favor's Hollara, another Bethany Homestead purchase, is still in the herd at 15 years, and has five descendants. She was by Gayhead's Favor and out of Rockingham Hollara, a strong breeding and producing line. Brookdell Sunna, with 13710—811—Sr4C, and classified VG three times, has eleven descendants in the herd. At nearby Hickory Hill Farm were three daughters of Florham Thunderbolt, Farvue's Thunderbolt's Clover, "Kay" and "Mary." "Thunderbolt" was by Chinquapin Chief Justice, he by Florham Country Gentleman, the inbred son of Langwater Country Gentleman, that also sired Chinquapin Lady Levity, the dam of "Jason." "Thunderbolt" was out of Florham Laughter, 15645—836—AA, that was the highest record daughter of Langwater Ptolemy and out of Florham Lenore, 18218—834—DD, she by Langwater Country Gentleman. The three daughters of "Thunderbolt" found their way to Hanover Hill, where two classified Excellent and one Very Good. "Clover" was successfully shown, left several daughters and was sold in the 1950 Franchester Sale for $5,400 to Lakewood Farm. "Mary" has seven of her family at Hanover Hill, including Hickrill Garden Miranda, E '52; Sr. & Gr. Ch., E. S. E., 1954.

Hickrill Chief Katonah, a son of McDonald Farms Jason and Farvue's Thunderbolt's Kay, was used at Hickory Hill and sired a group of very sharp, milky daughters. At the Hickory Hill Dispersal last June, Hanover Hill purchased Hickrill Violet, her dam and a daughter, Hickrill Katonah's Viola, by "Chief Katonah." "Viola" classified Excellent this year as a two-year-old. The Vee family is developing into one of the more prominent ones at Hanover Hill.

An analysis of the pedigrees of the group of young cows at Hanover Hill reveals an intensely line-bred Langwater Steadfast herd, with a doubling up of Langwater Foremost by the use of two grandsons of Foremost Prediction, and a cross through Dolly's Foremost of High Rock in Hanover Hill C. Jupiter. The "Jupiter" daughters out of "Jason" daughters have six crosses to Shuttlewick Levity, and the Jason blood, combined with Florham Thunderbolt, gives five crosses to Imp. County Flower of Langwater. Both "Levity" and "County Flower" were cows full of breed character and style—in their heyday they were practically invincible in the show ring. The tremendous quality and class of the Hanover Hill cows is honestly inherited from the best.

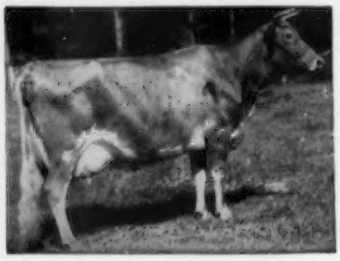

Shuttlewick Levity

Imp. County Flower Of Langwater

At the Franchester Sale in 1953, Wandamere consigned Valley Rogue Petunia, a line-bred Langwater Traveler cow with three crosses to Grangeville Hope's Phyllis. "Petunia" went to Golden Grange Farm at $5,000. "Petunia's" son, Wandamere Predictor, by Wandamere Doug's Hercules, had been reserved for a future herd sire at Wandamere and came to Wyno when the herd was moved. Dave Younger had been impressed with "Petunia" at the sale, and he and Mr. Christal, on a visit to Wyno, purchased a half-interest in "Predictor" to breed to the daughters of Hanover Hill C. Jupiter.

From the beginning, Hanover Hill has continually added females which they felt would augment their breeding program. Two head came to Hanover Hill from the Franchester Sale last fall, and after the sale, Dave Younger and Henry Christal went to the West Coast, spent considerable time visiting the herds, and selected a carload of cows and heifers carrying concentrated Langwater Traveler pedigrees and the blood of many of the great brood cows that had been developed in the Northwest. Wandamere Phylliston's Bonnie was among the group. She classified Excellent in February for the fourth time and dropped a bull, Hanover Hill Bondsman, that is being reserved for a future herd sire.

Hanover Hill has followed a well-rounded program in developing the herd, and promoting the Guernsey breed. They have used top sires and are building on real cow families. The herd is on Advanced Register Herd Test and it has been classified four times. A strong show herd is taken out each year, and consignments are made to leading show-window sales. GOLDEN GUERNSEY milk is produced.

The future of Hanover Hill Guernseys looks bright, with Henry Christal, Dave Younger, and their families all interested and working as a team in developing one of the outstanding herds in the country.

JOHN B. MERRYMAN

Pacific Northwest Breeders Sell 15 Head to Hanover Hill Farms

(Story reprinted from the December 15, 1954, Guernsey Breeders' Journal)

Henry I. Christal and his manager, Dave Younger, Hanover Hill Farms, Yorktown Heights, N. Y., just finished a tour of Oregon, Washington and Idaho visiting Guernsey herds. They purchased 15 Guernsey females, and their selections represent several of the outstanding cow families found in the Pacific Northwest.

The shipment includes three Excellent cows, a class leader, a three-year-old that milked up to 80 pounds on 2x milking, and others very closely related to Excellent and class leaders and some of the animals that have topped the Eastern Sales this year as well as in past years. For some time, prior to this trip, Henry I. Christal and his manager, Dave Younger, had planned to select some females backed by the good proved cow families developed in the Pacific Northwest. At the Franchester Sale, they started this program with the purchase of Far West D. Welcome, bred and consigned by Charles A. Damon, Far West Farm, Bow, Washington. "D. Welcome," like the two animals selected on the trip, is out of the Welcome family. She is sired by Wandamere Phyliss's Developer, a son of Wandamere Auburn's Douglas, A. R. The other animal purchased at the Franchester Sale was Riverview Porter's Penelope, bred and consigned by George M. Dynes, Riverview Farms, Mt. Vernon, Washington. She was first prize senior yearling and junior champion at the Evergreen Classic and Pacific National Exposition, 1954. "Penelope" is sired by Wandamere Porter out of Waylayne Butterfat Countess, 10279—566—6yrs—305C—2x; 11529—628—7yrs—2x, a Very Good daughter of Hilltop Butterfat Count, A. R.

Following is a list of animals purchased:

From Mr. and Mrs. Warren D. Smith, Fawndair Farm, Ethel, Wash., Wandamere Phylliston's Bonnie, Excellent, 1951, 1952 and 1953, and two daughters and two granddaughters. "Bonnie" is by Wandamere Phylliston, that carries three crosses to Grangeville Hope's Phyllis and close-up to Langwater Traveler. She is out of Wandamere Anson's Bonnie, Excellent 1948, 13380—595—Sr4C, that is out of Wandamere Bonnie Jean, 14220—682—GG, that was out of Bonnie of Delphi Dell, 16355—816—A and 16256—864—A. She was one of the most influential cows in the founding of the Wandamere herd that went last summer to Wyno Farms, Muncy, Pennsylvania.

From Charles A. Damon, Far West Farm, Bow, Wash., two heifers out of the Welcome of Whidby Island family. Far West Fame's Wanda, a bred heifer that is a full sister to Far West Fame's Wanita, VG, 1953, 13809—701—Sr2—365—2x, fifth fat and sixth milk, sired by a son of Wesclair Pansy's Flower, Excellent, 1947, 1948, 1951 and 1952, 15701—740—AAA, class leader when made, and out of Far West Lady Welcome, 12608—638—Sr4—365—2x, that is out of King's Welcome Lady, Excellent, 1953, 14222—743—6yrs—365—2x, a daughter of Welcome of Whidby Island, VG, 1947, with two records of 742 fat as a 13-year-old and 770 as a 14-year-old. Far West Dandy O'War, a yearling sired by a son of Western Glow Butterfat Maryann, Excellent, 1948 and 1950, 13825—763—AAA, class leader when made, and sold for $14,600, at the first Curtiss Candy Sale. "Dandy O'War" is out of Daisy of Whidby Island, VG, 1947 and 1949, 11350—637—6yrs—305C—2x, an own daughter of Welcome of Whidby Island that has eight A. R. daughters, one Excellent, five Very Good and two Desirable, and includes Far West Welcome Gwen, Excellent, 1953, 15436—847—Jr4—365—2x, third fat and seventh milk.

From Western Glow Farms, Inc., Bow, Wash., a bred heifer, Western Glow F. Lovely Lady, that is by Coldspring's B. R. Forcaster and out of Chukluck Lady Lovely, VG, 1947, 1949, 1950 and 1952, that traces six times to Langwater Traveler, 13974—661—Sr3—305C—2x, class leader. She is out of Bear Canyon Lady that has been responsible for many of the choice animals in the L. W. Power, Chukluck Farm, Burlington, Wash., herd.

From Fred Rudat, Jr., Cla-ore Farm, Brownsmead, Ore., Judith of Cla-ore, Excellent, 1953, with 16828—781—Sr4—365—2x, class leader, one of the three Excellent class leader daughters out of Bessie of Cla-ore, VG, 1954, 11312—588—5yrs—305C—2x. "Bessie" is the only cow of the Guernsey breed to have this distinction. She has a total of seven daughters, five A. R. with two more to be tested and still going strong. She also has a son, Cla-ore Knight's Basil, in the Carl Kehret, Austin, Minn., herd that was second place aged bull at this year's Minnesota State Fair. From Mr. Rudat they also purchased Cla-ore Wayfarer's Brenda, a yearling sired by a son of Minnie's Mite of Fair View, VG, 1949 and 1950, 13361—749—Sr4—793 T. M., and out of Cla-ore Knight's Babette, with 11224—618—Jr2—HIR—365C—2x, whose granddam is a maternal sister to the dam of "Bessie."

From Merle Miller, Valley Pride Farm, Burlington, Wash., a three-year-old cow, Valley Pride's Alama, VG, 1954, sired by Wandamere Maryann's Magic, that has 21 classified daughters, 14 Very Good and seven Desirable. He is by Wandamere Anson and out of Western Glow Butterfat Maryann, Excellent, 1948 and 1950, with 13825—763—AAA, and sold for $14,600 at the first Curtiss Candy Sale. "Alama" is out of Wandamere Antoinette, that is out of Cascade Auburn the dam of Wandamere Auburn's Douglas that made history in the W. H. Brandt, Ivy Oak Farm, Silverton, Ore., herd. "Douglas" sired many of the best individuals Wyno bought from Wandamere last spring.

From Cecil White, Cedarcroft Farm, Mt. Vernon, Wash., two maternal sisters, Cedarcroft Master's Lorraine, Excellent, 1954, 9301—543—Sr2—305C—2x, and as Sr3 in 83 days has 5062—238. She milked up to 80 pounds on 2x milking and was first three-year-old at this year's Evergreen Guernsey Classic. She is by Flying Horse Master's Don, with 40 A. R. daughters with nine class leading records. The other cow, Cedarcroft Regal's Twinkle, VG, 1954, is sired by Quail Roost No Max Regal, and both cows are out of Cedarcroft Lois, with 12058—623—Sr2—365C—2x, that is out of Giant Cedar Dimple, with 10964—536—5yrs—HIR—365—2x, a daughter of Valley Gem Banker.

From John Otten, Ottendale Farm, New Plymouth, Idaho, a senior yearling, Princess B. of Ottendale, that was junior champion at this year's Western Idaho State Fair. She is sired by Prestdale Phyl's Belmont, that is by Claudesta Phylman that is out of Marymoor Normine, Excellent, 1947, 1948, 1949 and 1950, the starting of the only four generation cow family of Excellents, owned by Joe Pritzl, Westlynn Farm, Fruitland, Idaho. "Princess" is out of Patricia D. of Ottendale, one of two attractive daughters of Lad's Pansy of Ottendale that won so much attention a few years ago. She was by Chuckanut Phyllad and out of a Chicona Louis daughter.

From Ernest Conradi, Winlock, Wash., a big, growthy two-year-old sired by a son of Coronation Beautiful, Excellent, 1953, and out of a Coronation Western King daughter.

This shipment represents outcross blood going into the East from the West similar to several purchases made by Eastern breeders over the past few years. They all carry considerable Langwater Traveler blood with outcrosses which have worked well for their breeders over a long period of time. It is hoped Mr. Christal and his manager, Mr. Younger, will be able to use this blood not only for the improvement of their own herd, but for the betterment of Guernseys in America.

HANOVER HILL Farms

Yorktown Heights, New York

on Hanover Road

HENRY I. CHRISTAL, *Owner* DAVE YOUNGER, *Manager*

GALLANT

A Herd Sire From The SONSIE Family

See page 9 for more information on this family.

HANOVER HILL GALLANT

Born July 12, 1948

A Show Bull and Sire of Show Ring Winners. We think you'll like the stretch, clean-cutness and dairy character of the Gallant calves.

Reserve Grand Champion Bull, Eastern States, 1951, 1952, 1954.

Reserve Grand Champion, Essex County, New York, National and International, 1954.

Sire:
McDONALD FARMS JASON
1st Sr. Get, E.S.E., 1952, 1954. 2nd Sr. Get, N. Y., 1952, 1954. 3rd Sr. Get, N.G.S., I.D.S., 1954. 2 PR sons, 21 AR daus. 2 over 600, 4/500 lbs. 14 daughters classified, 1 — E, 4 — VG.
Hanover Hill J. Leader
12687—674—Jr4—365—3x
13573—690—5yrs—365—3x
Hanover Hill J. Agnes
11225—659—Jr2—365—3x
Hanover Hill J. Georgianna
10202—527—Sr3—305C—3x
Hanover Hill J. Sunrise
(VG '52)
10295—508—Sr3—365—2x
Hanover Hill J. Majesty
(E '52) $2,700, 1954
10001—499—Sr3—305C—2x
Hanover Hill J. Iota
8966—460—Sr2—305C—2x
Hanover Hill White Clover
8899—452—Jr2—365—2x

Dam:
BETHANY SONSIE
(VG '48 '49 — E '52 '55)
11589—679—Sr3—365C—3x
2nd Produce, N. Y., 1952. 2nd Produce, N.G.S., 1954.
2 AR daus.
(See page 9)
Hanover Hill Proson
(VG '49 '52 '55)
7856—434—Jr2—305C—741
9247—516—Jr3—305C—2x
9778—520—Jr4—305C—2x
Bethany Royal's Sonsie
7840—504—Jr2—365C—3x

McDONALD FARMS DISTINCTION
1st Sr. Get, N. Y., I.D.S., 1953
33 PR sons, 39 AR daus. 1 over 900, 3/800, 8/700, 24/600, 31/500 lbs.
32 daughters classified, 4 — E, 14 — VG
McDonald Farms Huberta
(VG '48)
15338—913—6yrs—365C—3x
Sold 1946 for $1,850
McDonald Farms D. Monogirl
16376—894—5yrs—365—3x
E '50 '52 '54
Res. Sr. & Gr. Ch., I.D.E., 1951; N.G.S., 1953, 1954. Res. Gr. Ch., I.D.S., 1953.

CHINQUAPIN LADY LEVITY
10289—573—E—1094
VG '47
Sold 1941 for $2,000 — Coventry.
1 AR son, 3 AR daus.
McDonald Farms Supreme Levity
13712—728—Jr4—365—3x
Sold 1951 for $2,000.
McDonald Farms Ideal Malva
11177—606—Jr2—365—3x
12650—684—Sr4—305C—3x
Sold 1951 for $1,500.

FRANCHESTER SHAH
Sold 1940 for $2,000, Franchester. 7 PR sons, 25 AR daus. 1 over 900, 1/800, 3/700, 5/600, 9/500 lbs.
9 daughters classified, 1 — E, 3 — VG.
Bethany Star Dahlia (VG '50)
14616—838—Sr3—365C—3x
17101—943—6yrs—365C—3x
Bethany Wistful Star
14982—759—5yrs—365C—3x
Bethany Shah's Blanche
14873—709—Jr4—365—3x
VG '47 '52

BETHANY WISTAR'S SONSIE

FOREMOST PREDICTION
Peer Trophy, N.D.S., 1940, 1941; N.G.S., 1947, 1948. Quail Roost Trophy, N.D.S., 1941; N.G.S., 1947, 1948.
10 Excellent daughters, highest for breed. 83 PR sons, 101 AR daus. 4 over 800, 35/700, 59/600, 87/500 lbs. 56 daus. classified, 10 — E, 32 — VG.

AIYUKPA L. QUEEN
11177—653—G
2 AR sons, 1 AR daughter
Thornton's Quality
11233—577—CC—1093

FLORHAM COUNTRY GENTLEMAN
Sold 1936 — $1,500 — Florham—Coventry.
6 PR sons, 12 AR daus. 6 over 600, 11/500 lbs. 2 daughters classified, 1 — VG.
Chinquapin Levity Princess
13503—660—AA—1095

AIYUKPA LEVITY QUEEN
14040—732—AA—1095
Sold 1931 for $1,000 — Aiyukpa.
3 AR sons, 4 AR daus.
Coronation L. Queen
14522—773—A—1095

LANGWATER SHAH
50 PR sons, 56 AR daus. 5 over 700, 15/600, 37/500 lbs. 4 daughters classified, 3 — VG.
Franchester Saffron
13987—795—A—1095
Franchester Solitaire
14496—763—A—1095

GREEN MEADOW MONITA
12397—614—G, 15695—782—C
5 PR sons, 2 AR daus.
Green Meadow Modena
15123—684—E

GREEN MEADS WISTAR
Sold 1946 — $4,000 — Homestead. 26 PR sons, 79 AR daus. 2 over 1000, 5/900, 10/800, 17/700, 31/600, 59/500 lbs. 21 daughters classified, 8 — VG.
Ideal's Wistar's Susie
19399—1066—5yrs—365—3x

ANTIETAM SONSIE (E '47)
(1945 — $4,300)
11857—580—G—1095
13208—604—CC—1084
1 AR son, 1 AR daughter.
Bethany Wistar's Skilla
11775—506—Jr2—365—3x

JUPITER

A HERD SIRE

DOUBLE LEVITY CROSS

HANOVER HILL Farms

Yorktown Heights, New York

HENRY I. CHRISTAL, Owner — DAVE YOUNGER, Manager — *on Hanover Road*

HANOVER HILL C. JUPITER
Born May 1, 1947
9 AR daughters
13 daughters classified, 5 VG, 7 D, 1 A.
8 Very Good In Mammary System.

His Dam: **ARGILLA CERES**
4 AR records average 840 lbs. fat
12236—688—FF, *15009—880—Sr3C
15979—954—AA, 14760—840—AA.
*Former Class Leader.
She is dam of 7 AR daughters, 3 with over 700 lbs. fat.

Sire:
ARGILLA PHILOSOPHER
Sold 1946 for $9,200 — Argilla.
1st Aged & Sr. & Gr. Ch., Md., 1949.
13 PR sons, 55 AR daus. 1 over 700, 6/600, 20/500 lbs.
Locust Grove P. Paula
16120—740—Sr3—365C—3x
Edgewood Philosopher's Darling
16691—698—Sr3—365C—3x
Locust Grove P. Lassie Daughter
12694—661—Jr3—365C—3x
Locust Grove P Aggie
12243—634—Sr3—365—3x
Locust Grove P. Hopeful
14296—607—Sr3—365C—3x

ALFALFA FARM PHILOSOPHER
Sr. & Gr. Ch. 12 times, 1935 — 1942 including N.D.S., 1937. 73 PR sons, 79 AR daus. 2 over 800, 11/700, 37/600, 60/500 lbs.
Argilla Ann Lee (VG '47)
15424—846—Sr3—365—3x
Argilla Palotterie 2d
16182—802—D—1095

TAMWORTH ISABEL (VG '48)
16590—920—A—1095
Sold 1946 for $5,000 — Argilla
4 AR sons, 5 AR daus.

LANGWATER PHILOSOPHER
35 PR sons, 49 AR daus. 1 over 1000, 1/900, 1/800, 5/700, 24/600, 41/500 lbs.
St. James Philosopher's Barbee,
E '47 '48 '51
19889—1055—11yrs—365—3x

LANGWATER STAR'S MAY
13699—574—G, 17999—753—A
2 AR sons.

AIYUKPA L. CZAR
9 PR sons, 13 AR daus. 2 over 900, 3/800, 6/700, 10/600, 11/500 lbs.

TAMWORTH KATE
11433—660—EE
3 AR daus.

Dam:
ARGILLA CERES
15009—880—Sr3—365C—3x
15979—954—AA—1095
1 AR son, 7 AR daus.
Argilla Ceres Levity
17871—780—5yrs—365C—3x
Argilla Levity Floret
15812—763—Jr2—365C—3x
E '47
Argilla Consort
12441—717—EE—1095

AIYUKPA L. CZAR
9 PR sons, 13 AR daus. 2 over 900, 3/800, 6/700, 10/600, 11/500 lbs.
Tamworth Claire
15943—814—A—1095
Argilla Cresta
14608—769—BB—1095
Argilla Fair Palotterie
15631—762—E—3x

ARGILLA FLORET
11050—575—GG

AIYUKPA LEVITY-KING
11 PR sons, 12 AR daus. 1 over 800, 4/700, 6/600, 9/500 lbs.
Aiyukpa L. Blanche
18648—892—AA—1095

SHUTTLEWICK MIRTH
13733—706—G
Sold 1924 — $11,100. 5 AR sons, 4 AR daus.

DOLLY'S FOREMOST OF HIGH ROCK
49 PR sons, 68 AR daus. 1 over 900, 7/800, 28/700, 43/600, 62/500 lbs.

ARGILLA CLARINET
10796—575—E
3 AR daus.

His Paternal Granddam

TAMWORTH ISABEL (VG '48)
15778—826—A, 16590—920—A
Sold for $5,000 in 1946.
4 AR sons, 5 AR daus.

His Sire's Maternal Sister

TAMWORTH MELBA
17654—754—A, 17397—750—7yrs, 18204—740—9yrs
Her daughter, Ben Tulloch Melba, a double granddaughter of Isabel, sold for $2,400.

HANOVER HILL Farms

Yorktown Heights, New York

on Hanover Road

HENRY I. CHRISTAL, Owner — DAVE YOUNGER, Manager

TYPICAL JUPITER DAUGHTERS ALL IN OUR HERD

The HOLLARA Family

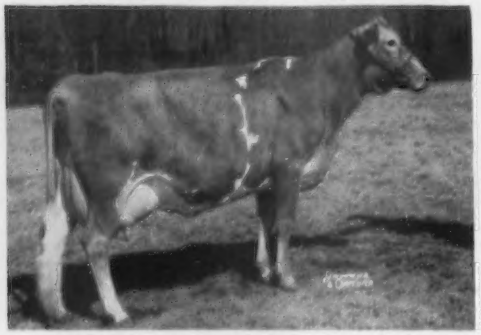

HANOVER HILL GAY GIRL (VG '53 '55)
9273—404—Jr2—305C—2x
11755—496—Jr4—305C—2x (pending)

The HOLLARA Family

HANOVER HILL GAIETY (D '55)
Born July 26, 1951
On test, 5602—274—Jr3—305—2x in 113 days

GAY GIRL and GAIETY are full sisters out of Bethany Favor's Hollara, VG '48, 15267—738—D.

HANOVER HILL BEAUTY (VG '55)
Born May 14, 1952
5608—254—Jr2—2x in 163 days
Dam: Hanover Hill J. Betty (VG '52 '55)

HANOVER HILL JULEA (VG '55)
Born November 20, 1949
10993—631—Sr4—2x in 262 days
Dam: Madrey Farm Princess Leader
9673—549—7yrs

In the 1955 Guernsey Sale

HANOVER HILL JUVALENE (VG '52 '55)
Born January 8, 1950
12686—555—Sr3—305C—2x (pending)
She is consigned to The Guernsey Sale, Trenton, N. J., May 28, 1955.
Dam: Victor's Valencia (see page 24 for picture).

HANOVER HILL SONETTE (D '55)
9646—513—Sr3—305C—2x (pending)
Dam: Bethany Sonsie, 11589—679—Sr3C

PREDICTOR

JUPITER IS REALLY DOING A JOB OF SIRING UDDERS

13 daughters classified

8 Very Good in Mammary System

HANOVER HILL Farms

Yorktown Heights, New York

on Hanover Road

HENRY I. CHRISTAL, Owner — DAVE YOUNGER, Manager

HANOVER HILL BEAUTY
VG Fore Udder, VG Rear Udder,
VG Mammary System

HANOVER HILL GAY GIRL
VG Fore Udder, E Rear Udder,
VG Mammary System

HANOVER HILL JEWELL
VG Fore Udder, VG Rear Udder,
VG Mammary System

HANOVER HILL GAIETY
VG Fore Udder, VG Rear Udder,
VG Mammary System

HANOVER HILL LEVITY
D Fore Udder, VG Rear Udder,
D Mammary System

HANOVER HILL JUVALENE
VG Fore Udder, E Rear Udder,
VG Mammary System

Our SONSIE Family

PREDICTOR

WANDAMERE PREDICTOR

Born April 30, 1953.

Combines the blood of Wandamere Auburn's Douglas, AR, and Lad's Phyllister of Middale, AR, plus 3 crosses to that great cow, Grangeville Hope's Phyllis. Predictor is owned jointly with Alvin R. Bush, Wyno Farms, Muncy, Pennsylvania.

Sire:
WANDAMERE DOUG'S HERCULES
2nd Jr. Calf, Oregon, 1951. 1 PR son.

WANDAMERE AUBURN'S DOUGLAS
1st Sr. Get, P.I.E., 1948, 1950. 11 PR sons, 19 AR daus. 1 over 1000, 2/900, 7/800, 8/700, 12/600, 18/500 lbs.
21 daughters classified, 6 — E, 7 — VG.
Ivy Oak Belle's Jingle
19307—1007—7yrs—365C—3x
*19239—*1045—8yrs—305C—3x
*19254—*1030—10yrs—305C—3x
19613—1076—11yrs—365C—3x
Only cow of the breed having two 1000 lb. records in 305 Division. E '51.

DOUGLASTON LORD ALEXANDER
8 PR sons, 17 AR daus. 3 over 700, 4/600, 10/500 lbs. 5 daughters classified, 2 — VG.
Wandamere Maid's Lady
15312—778—AA—1095
Wandamere Verna
15944—748—FF—1095

CASCADE AUBURN
11819—649—CC—1095
2 AR sons, 2 AR daus.
Wandamere Artist
10947—626—6yrs—365C—3x
Wandamere Antoinette
VG '51 '54
12079—604—Jr3—365C—3x

WANDAMERE PRINCESS MAY
13452—703—Jr3—365—3x
11646—581—Sr4—305C—752
VG '50 '52 53 — E '51
Sold 1951 for $2,400 — Pacific Northwest. 2nd Sr. Yr., W. Wash., 1948. 1st 2 Yrs., Oregon, 1949. 2nd 2 Yrs., P.I.E., W. Wash., 1949. 1st 4 Yrs., G.N., 1951.

WANDAMERE PHYLLISTON
8 PR sons, 11 AR daus. 2 over 800, 4/700, 5/600, 7/500 lbs.
9 daughters classified, 2 — E, 1 — VG.
Wandamere Pride's Dairymaid
18753—885—Sr4—365—3x
VG '50 '52. Sold 1953 for $1,800.

WANDAMERE PRINCESS ANN
12216—509—FFF—610
12282—534—Sr3—365—2x
13137—553—5yrs—365—3x
VG '47, 1 AR son, 3 AR daus.

Dam:
VALLEY ROGUE PETUNIA
11648—563—Jr2—HIR—365—674
12634—601—Jr3—305C—3x
Sold 1953 for $5,000 at Franchester Farms.

CHUCKANUT PHYLBOND
3 PR sons, 43 AR daus. 1 over 700, 5/600, 24/500 lbs. 34 daughters classified, 1 — E, 10 — VG.
Valley Rogue Poppy (VG '49)
10567—656—Sr3—HIR—2x
12901—*768—Sr4—HIR—2x
Cloverlawn's Pauline
12381—656—6yrs—365—728
E '52
Valley Rogue Royal Poppy VG '49
12109—631—Jr4—HIR—2x
12172—612—5yrs—HIR—365—2x

LAD'S PHYLLISTER OF MIDDALE
29 PR sons, 54 AR daus. 2 over 700, 6/600, 17/500 lbs. 29 daughters classified, 3 — E, 10 — VG.
Spot's Rose of Alamosa
(E '54)
*15892—723—7yrs—HIR—365C—2x

CHUCKANUT PHYLBA
10688—588—G—1095
9600—583—CCC—610
14448—786—A—1094
Sold 1945 for $4,000 — Quality Farm.
4 AR sons.

VALLEY ROGUE CLEO (VG '54)
12812—589—Sr2—HIR—652
11142—548—Sr3—HIR—636
10261—496—Sr4—HIR—598
9511—443—5yrs—HIR—596
10640—454—6yrs—HIR—305C—2x
2 AR daughters.

QUALITY FARM BETTINA'S CAPTAIN
13 AR daughters, 4 over 500 lbs.
12 daughters classified, 4 — VG.
Redland Cathy
*11378—574—Jr2—HIR—305C—2x

LUCIETIA OF VALLEY ROGUE
8473—442—Jr2—HIR—688
8810—472—Jr3—HIR—654
10209—547—Jr4—HIR—730
9573—526—5yrs—HIR—604
9965—502—6yrs—HIR—730

His Dam

VALLEY ROGUE PETUNIA
11648—563—Jr2—HIR—674 T.M., 12634—601—Jr3—305C—3x
Sold to Golden Grange Farm, Huntington, Ind., for $5,000.

His Sire's Dam (E)

WANDAMERE PRINCESS MAY
13452—703—Jr3, 11646—581—Sr4—305C—752 T.M.
VG '50 '52 '53 — E '51

Our SONSIE Family

HANOVER HILL GALLANT IS OUT OF SONSIE

(See page 4 for Gallant's pedigree)

HANOVER HILL Farms
Yorktown Heights, New York
on Hanover Road
HENRY I. CHRISTAL, Owner DAVE YOUNGER, Manager

THE FOUNDATION COW

BETHANY SONSIE (E '52 '55)
11589—679—Sr3—365C—3x
2nd Produce of Dam, N. Y., 1952, National, 1954.
2 AR daughters.

A SONSIE Daughter By Jupiter

HANOVER HILL SONETTE
9646—513—Sr3—305C—2x, (pending)
Born August 3, 1950
Desirable '55. Very Good Fore Udder, Rear Udder, Mammary System.

Another SONSIE Daughter In Our Herd

HANOVER HILL PROSON (VG '49 '52)
9247—516—Jr3—305C—2x
9778—520—Jr4—305C—2x
Dam of 1 AR daughter (see opposite).

A Daughter of PROSON

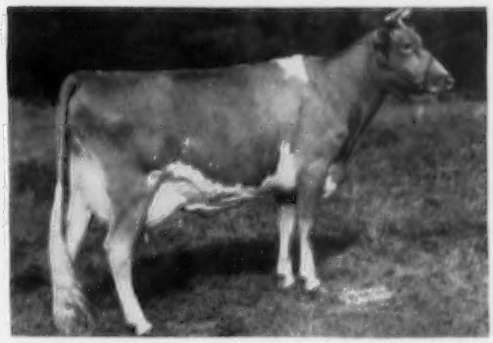

HANOVER HILL JUPITER'S PROSON (VG '52 '54)
Now owned by Cecil White, Cedarcroft Farm, Mount Vernon, Washington.
A full sister to Jupiter's Proson, HANOVER HILL SONAIRE, born October 5, 1951, is in our herd. Sonaire's full sister, Hanover Hill Sonice, born November 16, 1952, is in the C. A. Decker herd, Brewster, New York.

A daughter of SONSIE, Hanover Hill Sonsue, born July 7, 1951, is owned by W. C. (Bud) Hardman, Grand Prairie, Texas. A full brother to Jupiter's Proson, Hanover Hill Jason, was herd sire at Hickory Hill Farm, Katonah, New York. Jason's full brother is going to the Vassar College herd, Poughkeepsie, New York. Sonette's daughter, Hanover Hill Sonye, born Feb. 10, 1953, is in our herd.
herd.

HANOVER HILL Farms

Yorktown Heights, New York

on Hanover Road

HENRY I. CHRISTAL, Owner — DAVE YOUNGER, Manager

Our MARY Family

We have in our herd, 3 daughters of Mary, 2 daughters and a granddaughter of Miranda . . .

ALL IN OUR HERD

The Foundation Cow — Very Good

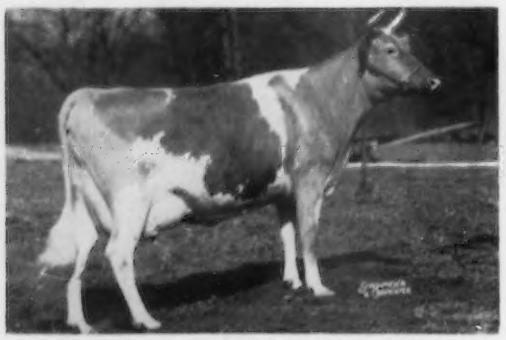

FARVUE THUNDERBOLT'S MARY (VG '52 '55)
9278—479—Sr3—305—2x. 4 AR daughters.
A daughter of Florham Thunderbolt, he out of Florham Laughter, 15645—836—AA, 4 AR daughters with records up to 961—8yrs.

A Daughter — Excellent

HICKRILL GARDEN MIRANDA (E '52)
Born February 7, 1947
9603—441—Sr2—305C—2x, 9973—484—Sr3—305C—2x
She is by Caumsett Guard, a son of Caumsett Dynamo, AR. 1st prize Aged Cow, Senior and Grand Champion, Eastern States, 1954.

A Daughter

HICKRILL COUNTRY MARIA (VG '52 '55)
Born November 26, 1945
8426—407—Jr2—305C—2x
A daughter of Farvue Country Gentleman, he by Flying Horse Colonel's Prince.

A Daughter

HICKRILL MARY
Born May 25, 1952
Sire: Hickrill Chief Katonah, AR
Dam: Farvue Thunderbolt's Mary (see above).

In 1955 McDonald Sale

← **HANOVER HILL CANDY**

Born November 22, 1952

Sire: **HANOVER HILL MARS.** A son of McDonald Farms S. Leader out of Hanover Hill J. Ceres.

Dam: **HANOVER HILL MANDY...**⅞ sister to Mary and Miranda (see above).

CANDY sells in the McDonald Sale, May 30, 1955.

Our SUNNA Family

HANOVER HILL Farms
Yorktown Heights, New York
on Hanover Road
HENRY E. CHRISTAL, Owner DAVE YOUNGER, Manager

The Foundation Cow (811—Sr4C)

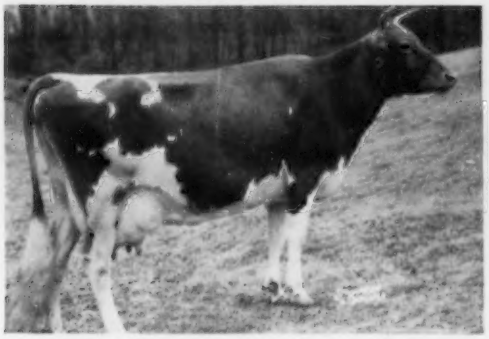

BROOKDELL SUNNA (VG '48 '49 '55)
13710—811—Sr4C
4 AR daughters.

A Daughter — Tops 2nd Green Meadow Sale

BROOKDELL SUNMAID
11033—596—Sr4—305C—2x
Purchased by Dangra Farm, Long Valley, N. J., for $2,100. A son — Dangra's Jupiter Fidius, he by Hanover Hill C. Jupiter, is in service at Falcon's Flight Farms, Litchfield, Conn.

A SUNNA Daughter — In Our Herd

HANOVER HILL J. SUNRISE (VG '52 '55)
Born February 28, 1948
10295—508—Sr3—365—2x. A daughter of McDonald Farms Jason, AR. A full brother to Sunrise, Hanover Hill Sonny, is owned by Charles Nichols, South Salem, N. Y.

J. SUNRISE'S Daughter

Udder of
HANOVER HILL SUNBEAM
Born September 22, 1950
A daughter of Hanover Hill C. Jupiter

A SUNNA Daughter — In Our Herd

← **HANOVER HILL SUN GLARE**

Born November 27, 1951

A daughter of Hanover Hill C. Jupiter. Sun Glare is the dam of **Hanover Hill G. Sunshine,** a daughter of Hanover Hill Gallant and full sister to G. Sunbright. Also in our herd — Sun Glare's full sister, HANOVER HILL SUN GLOW, born December 27, 1949. A daughter of Sun Glow, Hanover Hill Marglo, born July 2, 1953, sired by Hanover Hill Mars, is owned by Richard Schutz, Brewster, N. Y.

HANOVER HILL Farms
Yorktown Heights, New York
on Hanover Road
HENRY I. CHRISTAL, Owner DAVE YOUNGER, Manager

Our HOLLARA Family

The Foundation Cow (16 Years of Age)

BETHANY FAVOR'S HOLLARA (VG '48 '55)
15267—738—D. 1 AR son, 3 AR daughters.
Sire: **GAYHEAD FAVOR, AR**
A son of Green Meadow Monitor.
Dam: **ROCKINGHAM HOLLARA** (VG '48)
13648—723—AA. 1 AR son, 3 AR daughters.

A daughter, **Hanover Hill Hollara Favorite,** sired by Green Meads Wistar, AR, is owned by Paul S. Willadsen, Bordentown, N. J.

A son, **Hanover Hill Holliston,** sired by McDonald Farms Jason, is owned by Martin Beachley, Middletown, Md.

In our herd . . . 4 full sisters by Hanover Hill C. Jupiter and out of Hollara.

IN OUR HERD

HANOVER HILL GAY GIRL (VG '52 '55)
Born August 22, 1949
9273—404—Jr2—305C—2x
11755—496—Jr4—305C—2x (pending)

IN OUR HERD

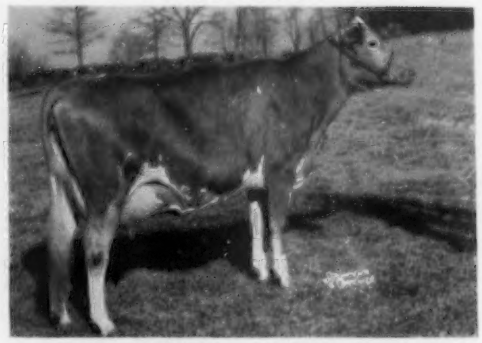

HANOVER HILL GAIETY (D '55)
Born July 26, 1951
On test, 5602—274—Jr3—305—2x in 113 days

Udder of — **HANOVER HILL GAY GIRL**

Udder of — **HANOVER HILL GAIETY**

GAY GIRL is the dam of **Hanover Hill G. Lottie,** born December 17, 1953, a daughter of Hanover Hill Gallant.

Our VEE Family

HANOVER HILL Farms on Hanover Road
Yorktown Heights, New York
HENRY T. CHRISTAL, Owner DAVE YOUNGER, Manager

A Vee Daughter (VG)

HICKRILL VIOLET (VG '55)
Born December 9, 1947
11239—530—Jr4 —305C—2x
11803—590—5yrs—305C—2x

Violet's Daughter (E)

HICKRILL KATONAH'S VIOLA (E '55)
Born March 11, 1952
A full sister to Viola, Hickrill Katonah's Violet, born March 23, 1954, is owned by Carol and Sharon Younger, Yorktown Heights, N. Y.

VIOLA'S UDDER

Right

Rear

Left

Two Daughters of McDONALD FARMS JASON

HANOVER HILL J. BETTY (VG '52 '55)
9458—523—Jr4—2x in 302 days
1st prize 4-Year-Old, Eastern States Exposition, 1954. She is dam of Hanover Hill Beauty, VG '55 (see page 6 for her picture).

HANOVER HILL J. BELLE (VG '55)
7887—434—Sr2 —305C—2x
8391—473—5yrs—305C—2x

HANOVER HILL Farms

Yorktown Heights, New York

on Hanover Road

HENRY I. CHRISTAL, Owner — DAVE YOUNGER, Manager

OUR HERD HAS BEEN CLASSIFIED THREE TIMES, AND WAS RECLASSIFIED FOR THE FOURTH TIME IN FEBRUARY, 1955.

OUR 1952 CLASSIFICATION

28 HEAD CLASSIFIED
85.7% above the line

- 3 EXCELLENT
- 17 VERY GOOD
- 4 DESIRABLE
- 4 ACCEPTABLE

ONE OF THE THREE EXCELLENTS

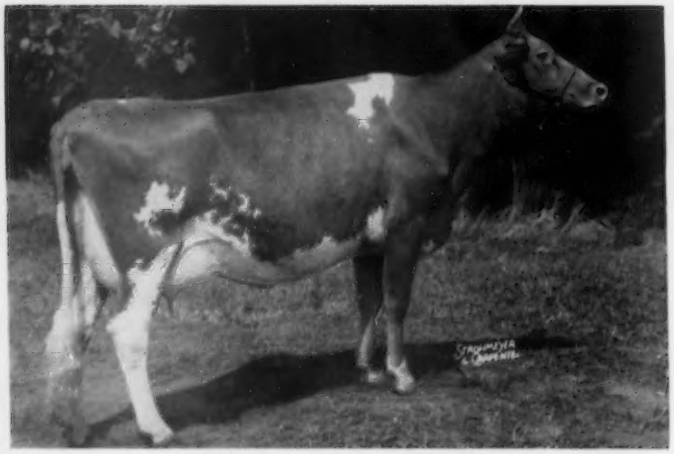

HANOVER HILL J. MAJESTY
A Show Cow . . . Excellent '52
10001—499—Sr3—305C—2x
1st prize 3-year-old, N. Y. and Eastern States, 1952.
Senior and Grand Champion, Eastern States, 1952.

In keeping with our policy of consigning a top to leading show-window sales, we sent J. MAJESTY to the Franchester Sale, 1954. She was purchased for $2,700 by Charles B. Bolton, Franchester Farms, Lyndhurst, Ohio.

The other 2 Excellent cows in our herd in 1952 —

BETHANY SONSIE (E '52), 11589—679—Sr3C (see page 9). She is the dam of our herd sire — HANOVER HILL GALLANT (see page 4). Sonsie was again Excellent in 1955.

HICKRILL GARDEN MIRANDA (E '52), 9973—484—Sr3—305C—2x, 1st prize Aged Cow, Senior and Grand Champion, Eastern States, 1954 (from our MARY family, see page 10). Miranda was not reclassified in 1955.

OUR 1955 CLASSIFICATION

44 head classified — 95% above the line

4 EXCELLENT, 24 VERY GOOD, 14 DESIRABLE, 2 ACCEPTABLE

The Excellents are **Cedarcroft Master's Lorraine** (page 17), **Hickrill Katonah's Viola** (page 13), **Wandamere Phylliston's Bonnie** (page 16) and **Bethany Sonsie** (page 9).

We plan to continue our policy of classifying and consigning an occasional outstanding animal to show-window sales.

This year we are consigning **Hanover Hill Juvalene** to **The Guernsey Sale,** Trenton, N. J., May 28, 1955 (see page 6 for her picture). **Hanover Hill Candy** is selling in the **McDonald Sale,** Cortland, N. Y., May 30, 1955 (see page 10 for her picture). **Hanover Hill Sweet Clover,** 10735—518—Jr3—305C—2x, is consigned to the **Eastern Guernsey Sale,** Glenburnie Farm, Trenton, N. J., May 27, 1955 (see page 24 for her picture). She is sired by Coldspring's Romulus Royal (herd sire at Burton Lane) out of Farvue's Thunderbolt's Clover, 3 times Excellent, 15602—674—6yrs—305C—909 T.M. (purchased by Lakewood Farms in the 2nd Franchester Sale for $5,400). See page 24 for the dam of Sweet Clover.

HANOVER HILL GUERNSEYS ALWAYS GIVE A GOOD ACCOUNT OF THEMSELVES IN THE SHOW RING

HANOVER HILL Farms
Yorktown Heights, New York
on Hanover Road
HENRY I. CHRISTAL, Owner DAVE YOUNGER, Manager

Eastern States Exposition, 1952

Res. Ch. Bull, Hanover Hill Gallant
Sr. & Gr. Ch. Female, Hanover Hill J. Majesty
2nd Bull, 3 Yrs. & Over, Hanover Hill Gallant
5th Cow, 2 Yrs. & Under 3, Hanover Hill Gay Girl
1st Cow, 3 Yrs. & Under 4, Hanover Hill J. Majesty
4th Cow, 4 Yrs. & Under 5, Hanover Hill J. Sunrise
3rd Cow, 5 Yrs. & Over, Hickrill Garden Miranda
1st Sr. Get, McDonald Farms Jason
1st Best 3 Females (Majesty, Valencia, Sunrise)
1st Dairy Herd (Majesty, Valencia, Sunrise & Miranda)

New York State Fair, 1952

Res. Gr. Ch., Hanover Hill Gallant
2nd Bull, 3 Yrs. & Over, Hanover Hill Gallant
3rd Heifer Calf, 9 Mos. & Under 12, Hanover Hill Gaiety
2nd Heifer, 18 Mos. & Under 2 Yrs. (not in milk) Hanover Hill Mandy
4th Cow, 2 Yrs. Old, Hanover Hill Gay Girl
1st Cow, 3 Yrs. & Under 4, Hanover Hill J. Majesty
4th Cow, 3 Yrs. & Under 4, Hanover Hill J. Valencia
2nd Cow, 4 Yrs. & Under 5, Hanover Hill J. Sunrise
2nd Cow, 5 Yrs. & Over, Hickrill Garden Miranda
5th Cow, 5 Yrs. & Over, Hanover Hill Proson
2nd Sr. Get, McDonald Farms Jason
2nd Produce, Bethany Sonsie
2nd Best Uddered, Hickrill Garden Miranda
4th Best Uddered, Hanover Hill J. Majesty
2nd Best 3 Females
2nd Dairy Herd

Dutchess County, 1952

Sr. & Gr. Ch. Bull, Hanover Hill Gallant
1st Bull, 2 Yrs. & Over, Hanover Hill Gallant
Sr. & Gr. Ch. Female, Hanover Hill J. Majesty
Res. Ch. Female, Hickrill Garden Miranda
1st Heifer Calf, 6 Mos. & Under 12, Hanover Hill Gaiety
1st Heifer, 18 Mos. & Under 2 Yrs., Hanover Hill Mandy
1st Cow, 2 Yrs. & Under 3, Hanover Hill Gay Girl
1st Cow, 3 Yrs. & Under 4, Hanover Hill J. Majesty
1st Cow, 4 Yrs. & Under 5, Hanover Hill J. Sunrise
1st Aged Cow, Hickrill Garden Miranda
3rd Aged Cow, Hanover Hill Proson
1st Best Uddered
1st Produce, Bethany Sonsie
2nd Produce, Bethany Favor's Hollara
1st Sr. Get, McDonald Farms Jason
1st Exhibitor's Herd

National Guernsey Show, 1954

Res. Sr. & Gr. Ch. Bull, Hanover Hill Gallant
1st Bull, 3 Yrs. & Over, Hanover Hill Gallant
10th Cow, 4 Yrs. & Under 5, Hanover Hill J. Betty
6th Cow, 5 Yrs. & Over, Hickrill Garden Miranda
9th Cow, 5 Yrs. & Over, Hanover Hill J. Majesty
3rd Sr. Get, McDonald Farms Jason
2nd Produce, Bethany Sonsie
4th Dairy Herd
3rd Best 3 Females
10th Best Uddered, Hickrill Garden Miranda

International Dairy Show, 1954

Res. Sr. Ch. Bull, Hanover Hill Gallant
1st Bull, 3 Yrs. & Over, Hanover Hill Gallant
7th Cow, 4 Yrs. & Under 5, Hanover Hill J. Betty
7th Cow, 5 Yrs. & Over, Hickrill Garden Miranda
8th Cow, 5 Yrs. & Over, Hanover Hill J. Majesty
3rd Sr. Get, McDonald Farms Jason
5th Produce, Bethany Sonsie
6th Dairy Herd
5th Best 3 Females (Hanover Hill Proson, Hanover Hill J. Betty & Hanover Hill J. Majesty)

New York State Fair, 1954

Res. Gr. Ch., Hanover Hill Gallant
3rd Bull Calf, Under 1 Yr., Hanover Hill Gallant Boy
2nd Bull, 3 Yrs. & Over, Hanover Hill Gallant
1st Heifer Calf, Under 6 Mos., Hanover Hill G. Laurel
4th Heifer, 1 Yr. & Under 18 Mos., Nutshell Major's May
3rd Cow, 3 Yrs. & Over, Hanover Hill J. Sunrise
5th Cow, 4 Yrs. & Under 5, Hanover Hill J. Betty
2nd Cow, 5 Yrs. & Over, Hanover Hill J. Majesty
4th Cow, 5 Yrs. & Over, Hickrill Garden Miranda
2nd Jr. Get, Hanover Hill Gallant
2nd Sr. Get, McDonald Farms Jason
3rd Dairy Herd
2nd Best Uddered, Hickrill Garden Miranda
5th Best Uddered, Hanover Hill J. Majesty
3rd Best 3 Females

Dutchess County, 1954

Sr. & Gr. Ch. Bull, Hanover Hill Gallant
Sr. & Gr. Ch. Female, Hanover Hill J. Majesty
Jr. Ch. Female, Nutshell Major's May
1st Bull Calf, 4 Mos. & Under 12, Hanover Hill Gallant Boy
1st Aged Bull, Hanover Hill Gallant
1st Heifer Calf, Under 6 Mos., Hanover Hill G. Laurel
1st Heifer Calf, 6 Mos. & Under 12, Hanover Hill G. Bella
1st Heifer, 1 Yr. & Under 18 Mos., Nutshell Major's May
1st Cow, 2 Yrs. & Under 3, Hickrill Katonah's Viola
1st Cow, 4 Yrs. & Under 5, Hanover Hill J. Betty
1st Cow, 5 Yrs. & Over, Hanover Hill J. Majesty
2nd Cow, 5 Yrs. & Over, Hickrill Garden Miranda
1st Jr. Get, Hanover Hill Gallant
1st Sr. Get, McDonald Farms Jason
1st Best Uddered
1st Exhibitor's Herd
1st Breeder's Young Herd
Premier Breeder & Exhibitor

Eastern States Exposition, 1954

Res. Ch. Bull, Hanover Hill Gallant
Sr. & Gr. Ch. Female, Hickrill Garden Miranda
Res. Ch. Female, Hanover Hill J. Majesty
2nd Bull, 3 Yrs. & Over, Hanover Hill Gallant
3rd Cow, 2 Yrs. & Under 3, Hickrill Katonah's Viola
1st Cow, 4 Yrs. & Under 5, Hanover Hill J. Betty
1st Cow, 5 Yrs. & Over, Hickrill Garden Miranda
2nd Cow, 5 Yrs. & Over, Hanover Hill J. Majesty
5th Jr. Get, Hanover Hill Gallant
1st Sr. Get, McDonald Farms Jason
1st Dairy Herd
2nd Best 3 Females

HANOVER HILL Farms

Yorktown Heights, New York

on Hanover Road

HENRY I. CHRISTAL, Owner — DAVE YOUNGER, Manager

The Blood of the BONNIE and WELCOME Families Is Added to Our Herd

WANDAMERE PHYLLISTON'S BONNIE

Born June 8, 1946

4 times Excellent, '51 '52 '53 '55

See page 18 for more details on this Bonnie Family

Bonnie's Son Is Being Retained For Use In Our Herd

HANOVER HILL BONDSMAN

Another From The WELCOME Family Is Added to Our Herd

FAR WEST D. WELCOME

Born November 19, 1953

She is a ¾ sister to the bull calf we offer for sale out of Fame's Wanda.

Sire: Wandamere Phyllis Developer
A son of that great proved production sire, Wandamere Auburn's Douglas, AR.

Dam: Far West Lady Welcome

Wanda and D. Welcome are maternal half-sisters, both being out of Lady Welcome, a granddaughter of Welcome of Whidby Island.

One From The Welcome Family — Her Son For Sale

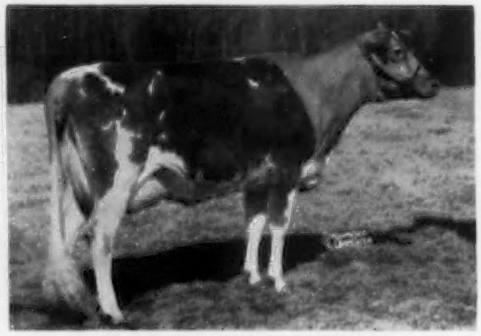

FAR WEST FAME'S WANDA

Born April 16, 1953

Sire: Western Glow Country Fame
A son of Wesclair Pansy's Flower, 4 times Excellent and a former Class Leader with 15701—740—AA, 2 AR sons, 3 AR daughters.

Dam: Far West Lady Welcome
12608—638—Sr4—2x

A granddaughter of Welcome of Whidby Island (VG '47), 13827—742—A, 14299—770—14yrs.

Her son, by Wandamere Phyllis Developer, is for sale.

Both Wanda and D. Welcome are out of the Welcome family. She is dam of 1 AR son, 8 AR daughters, 2 Excellent, 5 Very Good, 1 Desirable (see Far West Farms advertisement, page 23, for more information on this family).

FIVE MORE OUTSTANDING COWS THAT WE SELECTED FROM PACIFIC NORTHWEST HERDS

HANOVER HILL Farms
Yorktown Heights, New York
on Hanover Road
HENRY I. CHRISTAL, *Owner* DAVE YOUNGER, *Manager*

(E) Class Leader

JUDITH OF CLA-ORE (E '53)
Born May 12, 1946
11332—477—Jr2—305C—2x
*16828—*781—Sr4—365—2x
Class Leader 4th for MILK, 8th for FAT
15484—703—6yrs—305—2x
14382—622—7yrs—HIR—365C—2x

See the Cla-Ore Farm advertisement, page 19, for more details on this great Bessie family.

PRINCESS B. OF OTTENDALE
Born August 30, 1952
1st prize Senior Yearling and Junior Champion, Western Idaho, 1954. This show heifer combines the blood of both the Phyllis and Normine families. See the Ottendale Farm advertisement, page 20.

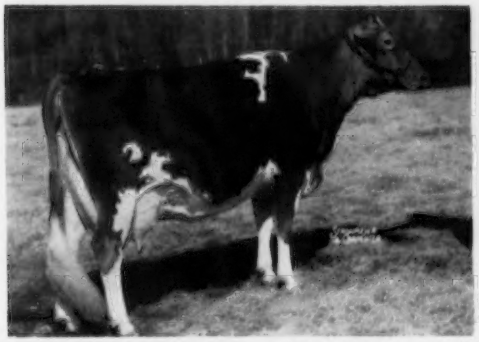

CEDARCROFT MASTER'S LORRAINE (E '54 '55)
Born September 5, 1950
9301—543—Sr2—305C—2x
On retest, 11623—609—Sr3—305—2x in 295 days
1st prize cow, 3 years and under 4, Evergreen Classic, 1954.

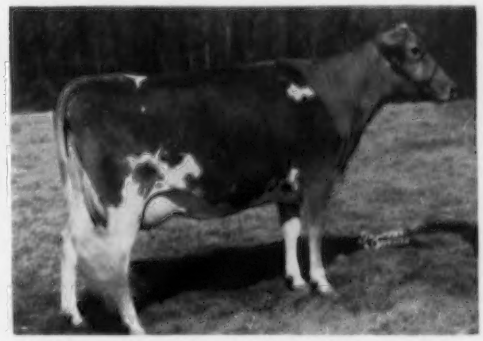

CEDARCROFT REGAL'S TWINKLE (VG '54 '55)
Born September 6, 1951
On test, 10981—620—Sr2—2x in 342 days

Both Lorraine and Twinkle are out of Cedarcroft Lois, 12058—623—Sr2C—2x (see page 22 for more details on these cows).

RIVERVIEW PORTER'S PENELOPE
Born August 15, 1952
Sire: Wandamere Porter
Dam: Waylayne Butterfat Countess
12457—632—11yrs—HIR—365C—2x

★ PACIFIC NORTHWEST STARS JOIN HANOVER HILL ALL-STARS ★

A COW FAMILY GOES TO HANOVER HILL

FIVE FROM THE BONNIE FAMILY

◀ **WANDAMERE PHYLLISTON'S BONNIE**

Born June 8, 1946. **Excellent '51 '52 '53**

Sire: **WANDAMERE PHYLLISTON,** a son of Wandamere Correction, A.R., out of Grangeville Hope's Phyllis (VG '47). 12909—707—BB, 14018—743—A, 5 A.R. sons, 2 A.R. daughters.

BONNIE, 2 DAUGHTERS AND 2 GRANDDAUGHTERS WERE SELECTED BY HANOVER HILL
ALL FROM THE BONNIE FAMILY

BONNIE OF DELPHI DELL

One of the top brood cows in the Wandamere herd.
16355—816—A, 16256—864—A
2nd Produce of Dam, Oregon State Fair, 1935.

3 A.R. DAUGHTERS:

WANDAMERE BONNIE, 13195—676—G—730 T.M., 17182—813—D—1095 T.M.
WANDAMERE BONNIE JEAN, 14220—681—GG, 12066—594—AAA—610 T. M. 2nd 2 Years, W. Wash., 3rd 2 Years, P.I.E., 1940; 1st 3 Years, P.I.E., W. Wash., 1941; 2nd Produce, P.I.E., 1948.
WANDAMERE CORRECT BONNIE, 11940—640—Sr2

DAM OF PHYLLISTON'S BONNIE

WANDAMERE ANSON'S BONNIE
(VG '47 '50, E '48), 13380—595—Sr4C
1st prize 4-year-old, W. Wash., 1st prize 4-year-old, Sr. and Gr. Ch., Oregon, 1947.

DAUGHTER OF PHYLLISTON'S BONNIE IN OUR HERD

FAWNDAIR BONANZA
Sire: Fawndair Admiral P. A son of Lieutenant's Ada. 15244—873—5yrs—365—2x. 17316—954—8yrs—365. She dam of Wandamere Douglas Actress, 10941—614—Jr3—305C—3x.

BONNIE OF DELPHI DELL was a daughter of Della of Delphi Dell, 10124—526—A—730 T.M., 12812—666—AA—899 T.M., 1st 4-Year-Old wherever shown in 1931, including P.I.E., also 1st Aged Cow, P.I.E., 1933 (2 A.R. daughters). Bonnie of Delphi Dell was the dam of Abbe of Delphi Dell that was the dam of Lady of Delphi Dell, 5 records include 13725—646—12yrsC, 10864—536—AA—723 T.M. (1 A.R. son, Wandamere Lady's Challenger, 1 A.R. daughter).

Five Head from our BONNIE cow go to Hanover Hill

2 Daughters, Full Sisters, of **WANDAMERE PHYLLISTON'S BONNIE** (E) see above.
FAWNDAIR BONETA . . . Born August 8, 1952. A daughter of Fawndair Nobleman, he out of Lieutenant's Norette, 4 times Very Good, 10380—509—Sr2—305C—2x
FAWNDAIR BONDETTE . . . Born September 30, 1953

A Maternal Granddaughter of WANDAMERE PHYLLISTON'S BONNIE (E)
FAWNDAIR BELLE N . . . Born April 20, 1953. She is also a daughter of Fawndair Nobleman (sire of Boneta — above).

A Paternal Granddaughter
FAWNDAIR DARLENE . . . Born July 26, 1954. A daughter of Fawndair Bandit and Lieutenant's Darling, 9763—529—Sr2—305C—2x.

REMAINING AT OUR FARM . . . is the daughter
FAWNDAIR BONANZA (pictured above) and our Junior Sire —
FAWNDAIR BANDIT, a son of Wandamere Phylliston's Bonnie and Fawndair Rival, he out of Ferdinand's Rosalie, 10365—560—Sr2—305C—2x (610), 11145—626—Sr3—305C—2x (610) and a lot of good granddaughters. **A family we are proud of.**

Our best wishes go with the five head to Hanover Hill.

FAWNDAIR FARM

Mr. and Mrs. Warren D. Smith, Owners — **ETHEL, WASHINGTON**

★ Pacific Northwest Stars Join Hanover Hill All-Stars ★

We Didn't Think It Would Ever Happen

A TRIO WE HATED TO BREAK UP. Judith of Cla-ore, one of the three, Excellent, Class Leading Daughters of our great Bessie Family goes to Hanover Hill.

EXCELLENT — CLASS LEADER

JUDITH OF CLA-ORE

11332—477—Jr2—305C—2x, *16828—*781—Sr4—365—2x, Class Leader 4th for MILK, 8th for FAT, 15484—703—6yrs—305—2x, 14382—622—7yrs—HIR—365C—2x. Excellent '53. 2nd Aged Cow, Oregon, 1951. 2 AR daughters.

Sire: CLA-ORE MONGOOSE, AR

Judith is out of the Bessie family and is one of the 7 daughters of the great cow, BESSIE OF CLA-ORE, VG '54, 11312—588—5yrs—305C—2x, 1st Produce of Dam, Oregon, 1951.

Maternal Sisters To JUDITH — All From The BESSIE Family

	CLA-ORE PHIL'S BEATRICE (E '51 '52)	11330—685—Jr2C—2x 12150—*705—Sr3—305C—2x Class Leader 9th place for fat 11545—666—Sr4—305C—2x
Full Sisters	**CLA-ORE KNIGHT'S BETA** (E '54)	*12147—607—Jr2—HIR—365C—2x Class Leader 9th place for milk
Full Sisters	**CLA-ORE KNIGHT'S BOANN** (VG '54)	12098—618—Sr2C—2x
	CLA-ORE MONOPOLY'S BETH (VG '51)	

Dave also selected . . . **CLA-ORE WAYFARER'S BRENDA,** born July 13, 1953.

Brenda is sired by Fair View's L. Wayfarer, a son of Cla-ore Mon Luke, out of Minnie's Mite of Fair View, 13361—749—Sr4. She is out of Cla-ore Knight's Babette (VG '53 '54), 11224—618—Jr2—HIR—365—2x. **She carries much the same breeding as Bessie through her dam.**

CLA-ORE FARM

FRED RUDAT, JR. **BROWNSMEAD, OREGON**

★ Pacific Northwest Stars Join Hanover Hill All-Stars ★

A SHOW HEIFER . . . **Strong in MARYMOOR NORMINE and LAD'S PANSY Blood**

Selected By HANOVER HILL FARM . . . We are proud to send PRINCESS B. along as a representative of OTTENDALE breeding.

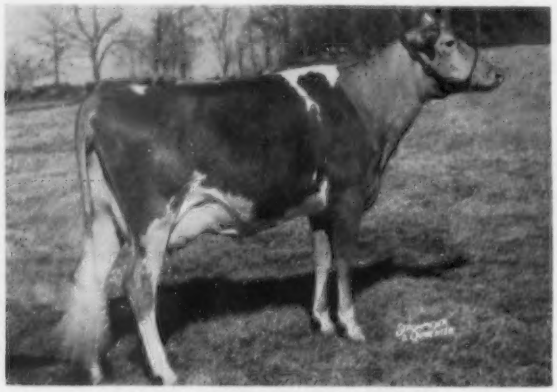

PRINCESS B. OF OTTENDALE

Born August 30, 1952

1st prize Senior Yearling and Junior Champion, Western Idaho, 1954.

Sire: **PRESTDALE PHYL'S BELMONT.** A son of Claudesta Phylman, A. R., he out of Normine (see below). Phyl's Belmont is out of Baker View Bellamy, 15114—760—5yrsC, 2 A. R. daughters.

Dam: **PATRICIA D. OF OTTENDALE**, a daughter of Defiance M. of Prestdale and Lad's Pansy of Ottendale, 10408—520—Jr2C—2x, 10409—501—Jr3—305C—2x, 1st prize 3-year-old and Reserve Grand Champion, Pacific International, 1947. **This is our best cow family and a son, Ottendale's Pansy Prince, is in service in our herd.**

Princess B. Carries The Blood Of These Two Cows

Excellent

MARYMOOR NORMINE — 4 times Excellent
10960—531—Sr4—365—2x, 11665—583—5yrs—305C—2x
10373—538—6yrs—305C—2x

3 A. R. daughters, 2 Excellent. 3 A. R. granddaughters—2 Excellent. 9 direct female descendants classified 6 E, 2 VG, 1 D. The only 4 generation Excellent cow family in the breed.

Very Good

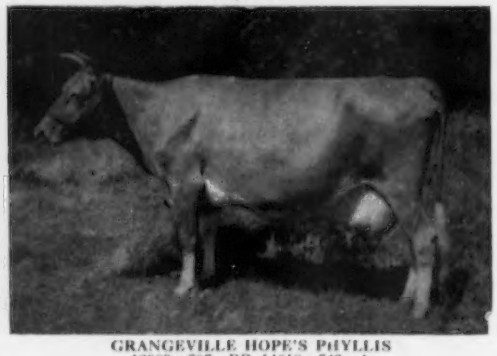

GRANGEVILLE HOPE'S PHYLLIS
12909—707—BB, 14018—743—A
Very Good at 15 years
2 A. R. daughters, 5 A. R. sons.
8 PR maternal grandsons.

These 2 great families plus our own PANSY family. This PANSY family is regarded by many who have seen them as one of the good ones.

OTTENDALE FARM — New Plymouth, Idaho

JOHN OTTEN, Owner

★ PACIFIC NORTHWEST STARS JOIN HANOVER HILL ALL-STARS ★

Dave Picks 'Em From Cow Families

We are pleased to send — **VALLEY PRIDE'S ALAMA** (VG '54 '55) — as our representative to the HANOVER HILL FARMS herd, Yorktown Heights, New York. SHE IS ONE OF THOSE "VERY GOOD" **MAGIC** DAUGHTERS.

Alama Comes From The Same Female Family As Did The Great Proved Sire — WANDAMERE AUBURN'S DOUGLAS. She was born February 26, 1951 and freshened on September 21, 1954. On the first test day she made 2.5569 and the second test day, 2.2698.

Alama's Sire's Dam

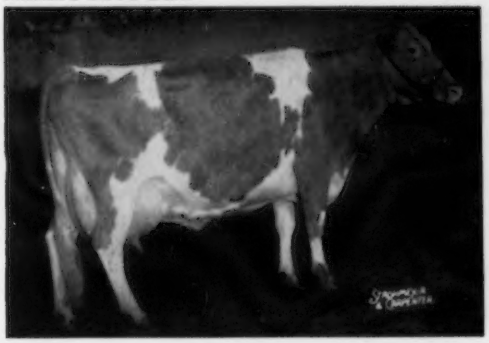

Sire: **WANDAMERE MARYANN'S MAGIC**, a son of Wandamere Anson, AR, out of Western Glow Butterfat Maryann (see below). Magic is the sire of 16 AR daughters. His classified daughters hold 22 ratings — **all above the line (14 VG — 8 D).**

Dam: **WANDAMERE ANTOINETTE** (VG '51 '54), 12079—604—Jr3C, 4 AR daughters. She is by Wandamere Matchless, out of Cascade Auburn, 11819—649—CC, 2 AR sons, 2 AR daughters. **His dam is a maternal sister to Wandamere Auburn's Douglas, his first 8 tested daughters with 17 records averaged 16263 lbs. milk, 843 lbs. fat.**

← **WESTERN GLOW BUTTERFAT MARYANN**
13825—763—6yrs—305C—2x
VG '47—EXCELLENT '48 '50. Sold for $14,600.

VALLEY PRIDE FARM **Burlington, Washington**

MERLE MILLER, Owner

WESTERN GLOW FARMS, Inc.

HOME OF WORLD'S RECORDS AND CLASS LEADERS

RT. 1, BOX 112 ✦ BOW, WASH.

T.B. AND BANG'S FREE

FRIEDRICHS BROS., OWNERS

A Daughter of FORCASTER Out of LADY Is Selected by HANOVER HILL

WESTERN GLOW F. LOVELY LADY . . . Born January 3, 1953
Bred June 14, 1954 to Western Glow Lou's Fame

LOVELY LADY is sired by **COLDSPRING'S B. R. FORCASTER** ($15,000) — **A Double BEAUTY Bull**

THE FORCASTERS ARE PRODUCING

Half-Sisters to Lovely Lady —

Western Glow F. Marylou (VG '54)
12125—537—Jr2—304 days—2x (still on test)

Western Glow F. Lillian (VG '54)
11139—529—Jr2—305C—2x (pending)

Graysmarsh F. Fantasy
11221—521—Jr2—HIR—305C—2x (pending)

Graysmarsh F. Might
10119—528—Jr2—HIR—327 days—2x (still on test)

Graysmarsh F. Mitzie
8551—454—Jr2—HIR—305C—2x (pending)

Western Glow F. Muriel (VG '54)
9827—437—Jr2—305C—2x (pending)

Western Glow F. Country Flower (VG '54)
9826—441—Jr2—305C—2x

4 already classified VG, 3 others listed, not yet classified.

Lovely Lady's Dam

CHUKLUCK LADY LOVELY
12922—590—Jr2—365C—2x, *13974—661—Sr3—305C—2x, Class Leader 6th for MILK. 1 AR son, 1 AR daughter.
Lady Lovely classified VG 4 times.

THE FORCASTERS ARE IN DEMAND — Several sons and daughters have been sold at public auction for $1,500 to $2,000. Many others over $1,000.

★ PACIFIC NORTHWEST STARS JOIN HANOVER HILL ALL-STARS ★

It Hurts . . . But They Go . . .

Maternal Sisters . . . One EXCELLENT . . . The Other VERY GOOD

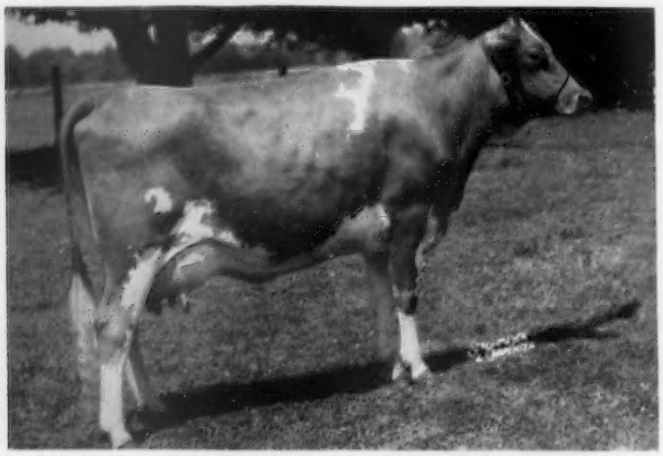

CEDARCROFT MASTER'S LORRAINE

Born September 5, 1950
9301—543—Sr2—305C—2x
On retest, 5062—238—Sr3—2x

Still on test and has milked up to 80 lbs. on 2x. Lorraine was 1st prize Cow, 3 years and under 4, Evergreen Classic, 1954. She classified Excellent, 1954. She was bred August 29, 1954 to Flying Horse Rosemary Promise.

Lorraine and her maternal sister, CEDARCROFT REGAL'S TWINKLE, born September 6, 1951 were selected by Dave Younger to go in the powerful Hanover Hill shipment from the Pacific Northwest. Twinkle classified Very Good, 1954 and is now on test, 4960—238—Jr2—2x. Still on test.

LORRAINE'S SIRE'S DAM

FLYING HORSE ROYAL ROSE

15059—853—Jr2C, former Class Leader, *22558—*1154—5yrsC, Class Leader 4th in milk, 8th in fat. 3 A. R. sons, 2 A. R. daughters include:

FLYING HORSE MASTER'S ROSEMARY, 18448—1003—5yrsC, **she a full sister to Flying Horse Master's Don, the sire of Lorraine. Master's Don is the sire of 8 Class Leading daughters with 9 Class Leading records.**

Both **LORRAINE** and **TWINKLE** are out of Cedarcroft Lois, 12058—623—Sr2C—2x that is by Chuckanut Horatio, A. R., out of Giant Cedar Dimple, 10964—536—5yrs—HIR—674 T. M., 2 A. R. daughters include Cedarcroft Master's Dove, 11196—608—Jr3—305C—599 T. M. Dimple is a daughter of Valley Gem Banker, A. R.

CEDARCROFT FARM

Mt. Vernon Washington

CECIL WHITE

★ PACIFIC NORTHWEST STARS JOIN HANOVER HILL ALL-STARS ★

Two From Our WELCOME Family Go To HANOVER HILL

1 . . . FAR WEST FAME'S WANDA

Born April 16, 1952

Sire: **Western Glow Country Fame**
A son of Wesclair Pansy's Flower (E), see below.

Dam: **Far West Lady Welcome**
9392—469—Sr2—305C—2x
10041—498—Sr3—305C—2x
12608—638—Sr4—2x
A granddaughter of Welcome.

Wanda's Dam's Dam
Maternal Sister To Dandy O'War's Dam

KING'S WELCOME LADY (E '53)
10461—498—Sr2—305—2x, 14222—743—6yrs—365—2x
12441—639—10yrs—365—2x
2 AR daughters
An own daughter of Welcome of Whidby Island.

Wanda's Paternal Sister
Maternal Sister To Dandy O'War's Dam

FAR WEST WELCOME GWEN (E '53)
*15436—*847—Jr4—365—2x
Class Leader 7th for MILK and 3rd for FAT.
Topped The Guernsey Sale at $10,000.

2 . . . FAR WEST DANDY O'WAR

Born July 24, 1953

Sire: **Western Glow Man O'War**
A son of Western Glow Butterfat Maryann, 13825—763—6yrs—305C—2x. Sold for $14,600, Excellent '48 '50.

Dam: **Daisy of Whidby Island** (VG '47 '49)
11350—637—6yrs—305C—2x
A daughter of Welcome.

Wanda's Class Leading Full Sister

FAR WEST FAME'S WANITA (VG '53)
*13809—*701—Sr2—365—2x
Class Leader 6th in MILK and 5th in FAT.

Wanda's Sire's Dam (E)

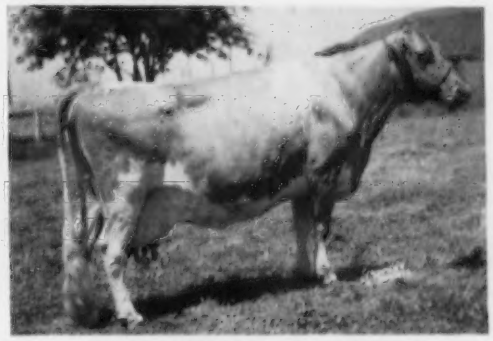

WESCLAIR PANSY'S FLOWER
11685—560—DD
15701—740—AAA (former Class Leader)
4 times Excellent
2 A. R. sons, 3 A. R. daughters

Both **WANDA** and **DANDY O'WAR** are from the WELCOME family. Welcome of Whidby Island (VG '47), 13827—742—A, 14299—770—14yrsC, 1 A. R. son, 8 A. R. daughters, 2 Excellent, 5 Very Good, 1 Desirable.

HANOVER HILL Farms on Hanover Road

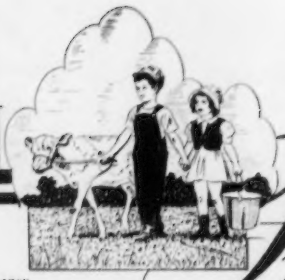

Yorktown Heights, New York

HENRY I. CHRISTAL, *Owner* DAVE YOUNGER, *Manager*

Other Great Cows That Play An Important Part In Our Herd

HER DAUGHTER IN GUERNSEY SALE

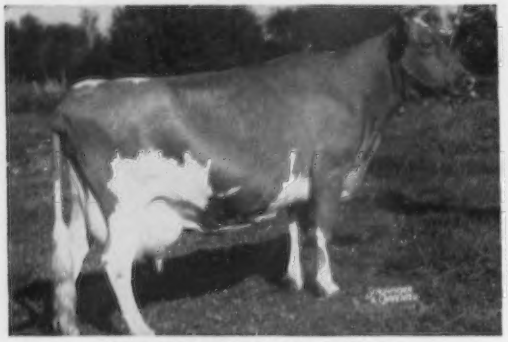

VICTOR'S VALENCIA (E '48)
15292—828—8yrs, 13382—699—11yrs—730 T.M.

Dam of Hanover Hill Juvalene, VG '52 '55, that is consigned to The Guernsey Sale, Trenton, N. J., Saturday, May 28, 1955.

See page 6 for a picture of Juvalene. Juvalene has a record of 12686—555—Sr3—305C—2x (pending).

DAMIAN QUATIN
10285—457—5yrs—305C—2x
Purchased by us on November 19, 1953. She is a daughter of Two Brooks Merlin, he by Clara's Heartsease Butterfat, AR. She is out of a daughter of Damian Victor of Ridglydale, AR.

HER DAUGHTER IN EASTERN SALE

FARVUE'S THUNDERBOLT'S CLOVER
(E '48 '49 '51)
Sold to Malcolm J. Boyle, Trustee, Lakewood Farms, Mundelein, Ill., for $5,400 in the 2nd Franchester Sale.
15602—674—6yrs—305C—909 T.M.
14527—639—10yrs—365C
3 AR daughters

CONSIGNED TO EASTERN GUERNSEY SALE

HANOVER HILL SWEET CLOVER
Born September 30, 1950
10735—518—Jr3—305C—2x
Sire: Coldspring's Romulus Royal, AR $20,500. Sr. & Gr. Ch., Atlantic Rural Exposition, 1949.
The BEAUTY family
Dam: Farvue's Thunderbolt's Clover (see above)
Sweet Clover is selling in the EASTERN GUERNSEY SALE, Glenburnie Farm, Trenton, N. J., FRIDAY, MAY 27.

On pages 9—13 we have presented our cow families. We believe these families have depth of breeding and have established themselves in our herd. We shall continue to develop these families. The five families upon which our herd is being built are the SONSIE, MARY, SUNNA, HOLLARA, VEE families.

PLAN TO VISIT OUR HERD . . . SEE OUR HERD SIRES AND THEIR SONS AND DAUGHTERS . . . STUDY OUR COW FAMILIES. COPY OF THIS BOOKLET AVAILABLE UPON REQUEST. SEND FOR YOUR COPY TODAY . . . STOCK FOR SALE AT ALL TIMES.

WOW!! LOOK!! MARY SUE

McDonald Farms ..SALE.. CORTLAND NEW YORK MAY 30 1955

Goes To 7TH McDONALD SALE, MAY 30

At McDonald Farms, Cortland, New York

2 Class Leader Records — 2x

FER-MANOR MARY SUE

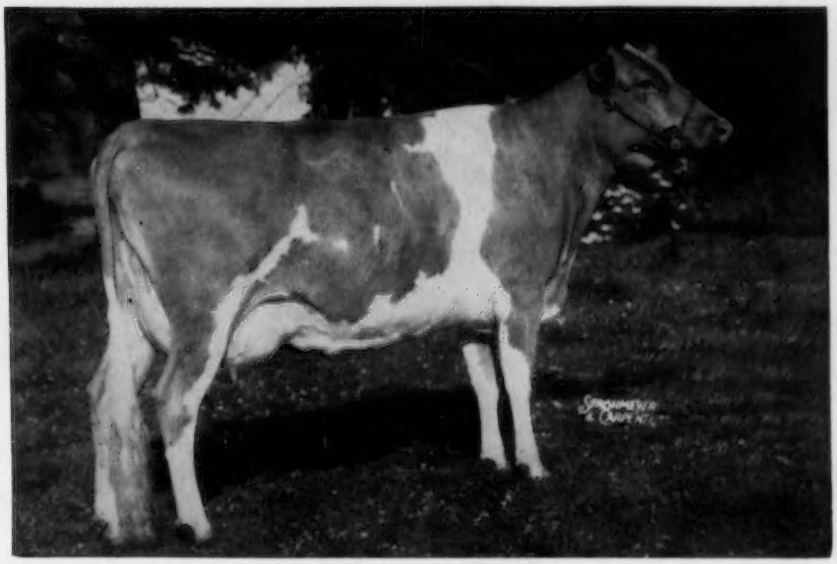

Very Good 1952, 1953, 1954
12255—*750—Sr2—365 —2x, Class Leader 2nd place
12868—*782—Sr4—305C—2x, Class Leader 5th place
Her high month she made 1666.7 lbs. milk, 98.34 lbs. fat—2x

Her Dam's Paternal Sister

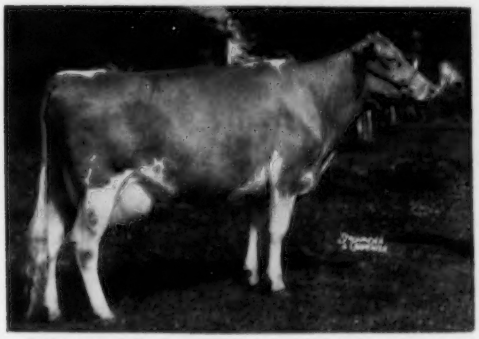

FER-MANOR MARTHA, VG '50 '52 '53 — E '54
10029—557—Jr2—305C—2x
10811—587—Sr3—305—2x
12700—*763—Sr4—305C—2x
17230—*1020—5yrs—365—2x

Sire: **WESTERN GLOW MARYMOST, AR**
3 PR sons, 24 AR daughters include Western Glow Merry Duchess, E '52 '53 '54. *15313—743—Sr4—730, recently sold to Green Meads Farm; Fer-Manor Mary Carlotta, E '53 '54, 11445—612—Sr4C—610.

Dam: **FER-MANOR SHEILA**
4 records, all 2x av. 10319—653
10511—660—Sr4—365C—2x
11373—727—6yrs—365—2x
Maternal sister, Fer-Manor Shirley,
12792—*683—Sr2—730 T.M.

MARY SUE is without a doubt the finest animal we have ever consigned. She is well qualified with type and production for any herd in the country.

FER-MANOR GUERNSEYS — Route 4 — Mount Vernon, Washington

JIM AND ENA FERGUSON, Owners — HILKO JAGER, Herdsman

Kansas Guernseys

PRESENTING A GREAT PROVED SIRE

WALKER FARMS PARAMOUNT

Born October 6, 1948

PROOF

7 daughters	av.	8282 m	446 f
7 dams	av.	6313 m	306 f
Difference		+1969 m	+140 f

Based on actual AR—Jr2—305—2x records

7 daughters	av.	10335 m	553 f
7 dams	av.	7827 m	379 f
Difference		+2508 m	+174 f

Based on M. E. of above records

★

PARAMOUNT SONS FOR SALE

OUT OF HIGH RECORD DAMS.

HIMSELF

32 daughters in our herd.
Sire of 1st Jr. Get, Kansas State Fair, 1953.
1st Sr. Get, N. E. K., 1954.
Sire: **FLYING HORSE ROYAL PIPER, AR**
64 AR daughters, 6 over 700, 12 over 600, 46 over 500 lbs. 4 E, 33 VG, 35 D.
Dam: **FIDDLER'S GREEN POCAHONTAS**
12165—656—Jr3—365C, 13920—715—Sr4—365
3 AR sons, 1 AR daughter

SUNRISE FARM — Hiawatha, Kansas

PERRY H. LAMBERT — MAX DICKERSON, Owners

KEITH FISH, Herdsman

OUR SENIOR SIRE
A Grandson of Douglaston Prince Royal

FARVIEW IMPERIAL HERITAGE

Born January 7, 1947

15 daughters in herd, several on test. Maternal sister, Gayhead's H. I. Helena, 11271—556—Sr4—365—2x.

Sire: **WOODACRES ROYAL SENSATION, AR.** Maternal sister, Woodacres Princess Lucy, 16616—974—6yrsC. Out of Wethersfield Lucy Sensation, 19284—990—AA.

His Dam

GAYHEAD'S IN-HERITANCE
9118—499—Jr2—365C, 12571—686—Sr3—365C
12375—736—5yrs—365C

HERITAGE SONS FOR SALE
1953 DHIA herd av. 468 lbs. fat—2x, 29 cows

ECKMAN'S GUERNSEY FARM

Mr. and Mrs. Albert W. Eckman, Owners
Baldwin, Rt. 3, Kansas

A Son of Hightime
That Is Siring Grand Calves

SKYLINE HIGHTIME

Born March 4, 1951

12 young calves in our herd.

Vansdale Hightime's Graceful, 3rd Calf, Kansas, 1954 in class of 23.

Sire: **McDONALD FARMS HIGH SKYLINE, AR.** Now at Badger Breeders Coop. 1st 10 daughters actual AR rec. av. 10118—553—all 2-year-olds, increase over dams of 2502 m, 150 f. A paternal brother to McDonald Farms High Jilda, E '54, 14247—712—7yrsC, dam of McDonald Farms Pre Rival, All-American 2-Year-Old, 1954.

Dam: **SKYLINE GRATEFUL,** VG '49
10 records average 9154—484.5
10731—569—Jr3—365C
10663—588—Jr4—365C

We Have 2 Fine Hightime Sons
Available Now

16 Year DHIA Average, 420 Lbs. Fat

VISITORS WELCOME

Herd on ARHT.

VANSDALE FARM

KEITH W. VAN HORN, Owner **Sabetha, Kansas**

MARCELLUS

Sire of Type and Production

ENDEAN VALIANT MARCELLUS

Born July 10, 1948

Sire: Valleywood Valiant Crusader

Dam: Endean Marcia

11159—673—Jr2—365C

His first 2 daughters to freshen both finished with over 400 pounds fat as Junior two-year-olds in 305 days on 2x milking.

We can offer a choice selection of Marcellus sons and grandsons.

ENDEAN FARM — East Walpole, Mass.

WM. G. JENKS, Supt.
Walpole

Telephone Farm NOrwood 7-1181

Telephone Office Walpole 130

KING — our Senior Sire is siring production 24 daughters' 34 records on HIR—2x average 8538 lbs. Milk — 422 lbs. Fat.
These are all his daughters with official records.

Coronation Majestic's King

Sire: **Coronation Melba's Majestic, AR**

Dam **Sterlingold Judy**

11393—656—F, 11890—672—AAA

His Half-Sister

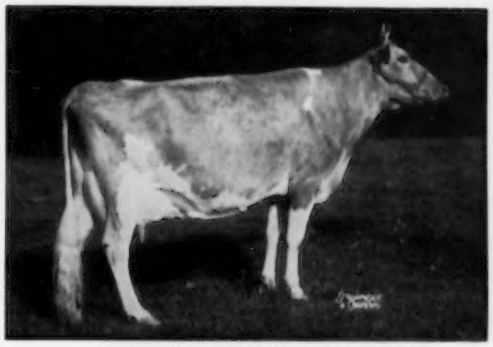

Coronation Majestic Arawana

Excellent '52

15755—832—Jr4—365C, 17558—937—5yrs—365C

Sold for $9,000.

Offering — Sons and Grandsons of King

WRITE US.

EASTLEIGH FARMS

Framingham Centre, Mass.

Federal Accredited Bang's Vaccinated Acc. 220

Below are photographs of the DAM and GRANDDAM of a **Bull Calf,** born February 12, 1955, that we sincerely believe deserves the consideration of the TOP BREEDERS in the country as a future herd sire.

His Dam

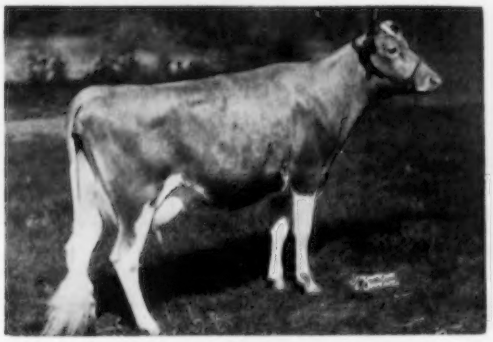

NYALA HONOR'S BLUEBELL — VG '53 '54
2nd prize 3-year-old, Conn. State Show, 1954.
13816—606—Jr2—365C, *14893—*699—Jr3—305C—2x, Class Leader 2nd in milk, 6th in fat. Now on retest — Jr4—305—2x with 2527—113 in 43 days.

His Granddam

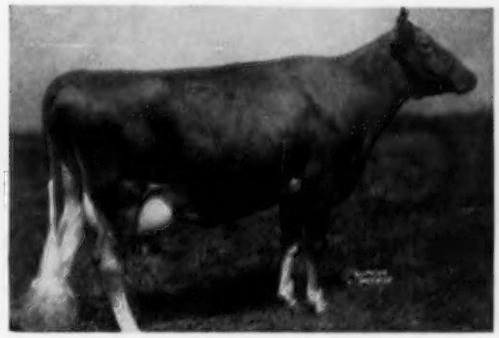

FAIRLAWN ACTOR'S INDIGO — E '49 '50 '51
13661—621—Jr2—365, *19426—946—Sr3—365C, Class Leader 6th place in milk, *17362—*825—7yrs—305C—2x, Class Leader 7th in milk, 8th in fat, *18494—*838—8yrs—305C—2x. National Class Leader in milk, 6th in fat.

The calf was sired by FAIRLAWN ERMINE'S KING, he by Fairlawn H. Eastern King and out of Fairlawn Peerless Ermine.

Come and see him and the rest of our herd at your convenience.

NYALA FARM* • *Greens Farms, Connecticut

HORACE LANUTE, Managing Herdsman

Please address correspondence to:
MR. and MRS. J. W. FOSTER, Managers

Skyline

ANNOUNCES THE SALE OF
Our Exceptionally Well-Proved Sire
McDONALD FARMS HIGH SKYLINE

to BADGER BREEDERS COOPERATIVE, SHAWANO, WISCONSIN

Where he will have a greater opportunity.
Semen rights have been retained to continue his influence in our herd as we like his daughters even more as they mature.

Skyline High Rona
(VG '53)
2-2 365C 2x 10260 5.6 571 AR
3-4 365C 2x 11870 5.6 679 AR
(pending)

Skyline High Princess
(VG '53)
2-4 365 2x 8952 5.9 529 AR
3-4 303 2x 8980 5.7 522 AR
(Still on test)

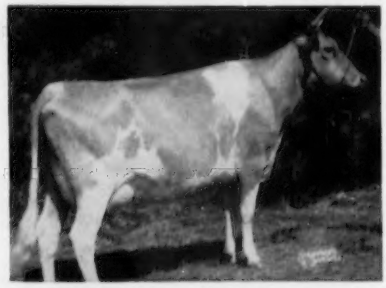

Skyline High Damsel
(VG '53)
2-3 365 2x 8347 5.9 491 AR
3-5 306 2x 7570 5.8 434 AR
(Still on test)

Skyline High Valorie
2-1 365C 2x 9072 5.5 500 AR

Skyline High Theda
3-3 341C 2x 9816 5.2 511 AR

Skyline High Favor
2-6 365C 2x 11518 5.2 598 AR

Two More Daughters Include A Class Leader —

Skyline High Gaiety
2-2 365C 2x 12049 5.5 658 AR
(Nebraska State Champion & former Fat Class Leader)

Skyline High Quantity
2-1 365 2x 11273 5.2 591 AR

We invite you to see their progress in our herd. Sons of High Skyline will be limited, so reserve one now from our strong cow families with depth of production.

Federal Accredited Herd No. 566097 State Bang's Free No. 2

O. H. LIEBERS — L. E. LIEBERS, Owners
LEONARD N. MILLER, Farm Manager

ROUTE 1 **LINCOLN, NEBRASKA**

Located on Highway 77, just South of Lincoln

Skyline

BADGER BREEDERS WELCOME McDONALD FARMS HIGH SKYLINE

As Another Power in Our Power-Packed Stud

HIMSELF

4 Classified daughters. All were rated Very Good with Excellent Mammary System and Dairy Character. 10 AR daughters — Actual average.
2-4 363 2x 10118 5.5 553

BBC Proof (305d, 2x, M.E.)

10 prs. daus.	10577	5.3	562
dams	8075	5.1	412
	+2502	+.2	+150
No. daus. above dams	10	7	10

G-88 McDONALD FARMS HIGH SKYLINE

His Dam

McDONALD FARMS GENTLE
Excellent at 5, 6, 8 and 12 years.
Sr3 365C 3x 11049 6.2 690 AR
5yrs. 365 3x 12646 5.8 736 AR
Dam of 2 AR daus., 2 PR sons, 1 AR son

His Maternal Granddam

DOUGLASTON LADY AUGUSTA
Excellent at 14, 15 years.
Rated 5th Most Influential Dam
Jr3 365 3x 12106 5.0 607 AR
Lived to be 21 years old
Dam of 6 AR daus., 7 PR sons, 5 AR sons

His Double Grandsire

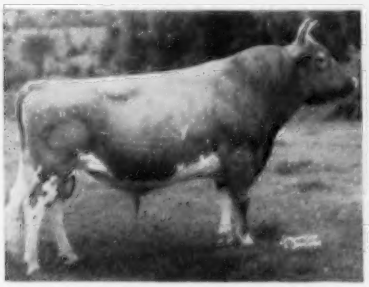

FOREMOST PREDICTION
Rated 3rd Most Influential Sire
10 daughters have Classified Excellent.

His Paternal Granddam

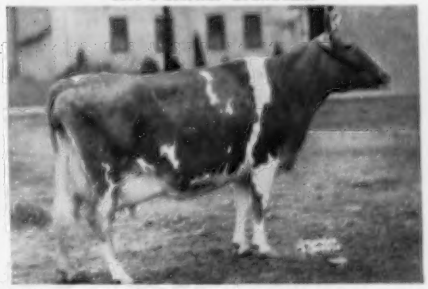

WALNUT'S ELLA'S PANSY
Excellent at 13 years
One of the breed's greatest uddered cows
AA 365C 3x 12973 5.1 661 AR
A 365 3x 11763 5.4 634 AR
Dam of 4 AR daughters and 2 PR sons

We sincerely appreciate the opportunity Otto Liebers has given us. BBC members will be able to follow the "Skyline" program inasmuch as a former Skyline herd sire, Pine Manor Triumph, enjoyed his last years at Badger Breeders.

15 Years of Pioneering in the Artificial Breeding Business.

Visitors Welcome
Every Day
10:00 — 12:00 A. M.
1:00 — 4:00 P. M.

Located on Highway 29
One Mile West
Of Shawano

BADGER BREEDERS COOPERATIVE Phone 677 SHAWANO, WISCONSIN

Illinois GUERNSEY BREEDERS ASSN.
108 E. WILSON ST., BATAVIA, ILL.

ILLINOIS Guernseys

GEORGE A. CAMPBELL, FIELD SECRETARY

A HOME-BRED SIRE RICH IN ST. JAMES BREEDING

WIL-O-WAY NATHAN

Born July 15, 1948

His first daughters are now on test. 6 classified — 3 Very Good, 3 Desirable.

His Granddam

ST. JAMES CHAMPION BABBIE
Very Good 1947
Sold for $12,750, 1943
12479—687—Jr2—365

Sire: **ST. JAMES NATHAN'S BORIS, AR**
A son of St. James Philosopher's Nathan, AR.

Dam: **ST. JAMES CHAMPION BELINDA**
10741—501—Jr2
2 maternal sisters: St. James Philosopher's Louise, 12227—654—5yrs—365C; St. James Philosopher's Lecida, 11452—633—Jr2—365.

Next Dam: **ST. JAMES PRINCE'S LINDA**
12344—671—BB, 11938—598—A
3 AR sons, 3 AR daughters

Our Herd Average Over 500 Lbs. Fat On 2x. Classification 97½% Above The Line.
Bred Heifers and Cows For Sale.

MRS. DOROTHY POLIVKA, Owner
EUGENE HENRY, Herdsman

WIL-O-WAY FARM — NAPERVILLE, ILLINOIS

A Son of PATSY JEAN Is Doing A Fine Job Siring Typy Daughters With That Milky Look

CURTISS CANDY JEAN'S CURTISS

Born August 12, 1951

His Sire

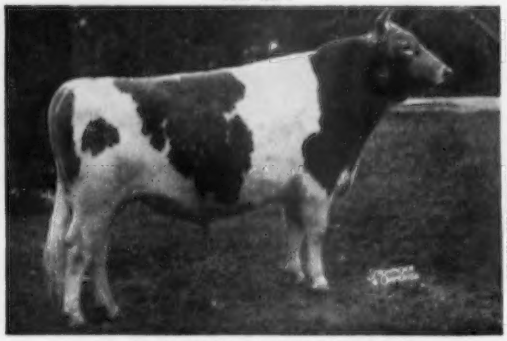

CURTISS CANDY LEVITY HEIR, AR
1st Sr. Get, N.G.S., 1952, 1953. Peer Challenge Trophy, 1952. 2nd Get of Sire, I.D.S., 1954. By Green Meads Levity King, AR, out of Pine Manor King's Destiny, 12067—605—Sr3—365.

His Dam

PATSY JEAN OF MEADOW LANE, E '47 '51
13958—687—Jr2—HIR—866 T. M., 14174—717—Jr3—HIR—3x, 18535—894—6yrs—365C. 16987—851—6yrs—365, 15779—789—7yrs—365C. Sold, $3,200, 1954 to Malz Farm.
Sire: **Superior of Tamarack Ridge, AR**
Dam: **Pansy's Patsy of Meadow Lane,** E '47 '51
13731—751—Jr4—HIR—722 T.M.

Add This Outstanding Breeding To Your Herd With A Curtiss Son.

WRITE US YOUR NEEDS — VISITORS ALWAYS WELCOME

PECK'S GUERNSEY FARM — Geneva, Illinois

MARION, LAUREL and MRS. PECK — Telephone Geneva 787

BRANDTJEN FARMS

HOME OF 140 REGISTERED GUERNSEYS

The Blood of ASTERBILT Predominates Our Herd and Breeding Program

HORSE SHOE CONRAD'S ASTERBILT

40 daughters in our herd

1st Aged Bull, Minnesota, 1951

Sire of the 1st Jr. Get of Sire, Minnesota, 1951

Sire: **RIEGELDALE EMORY'S CONRAD, AR.** He by a son of Green Meadow Melba, out of Douglaston Charlotte (see below).

Dam: **BEACON HILL ASTER** (active producer to 17 years). 18074—880—A. 2 AR daughters include one with 2 former Class Leading records.

Next Dam: **BEACON HILL GARDENIA** (active producer to 20 years). 14198—709—A. 3 AR daughters, 2 over 880, all over 600.

His Sire's Dam

DOUGLASTON CHARLOTTE
15429—748—A
3 AR sons include Riegeldale Emory's Conrad, AR, he sire of Asterbilt.

His Sire's Paternal Granddam

GREEN MEADOW MELBA (VG at 15½ years)
15342—*963—Sr2C
National Class Leader
2 AR sons, 7 AR daughters

BREEDING STOCK FOR SALE

Bull calves and occasionally a few females — strong in Asterbilt blood.

T. B. Accredited — Bang's Free

BRANDTJEN FARMS — Farmington, Minnesota

VISITORS ALWAYS WELCOME

The Chedco Story – *Appearing In The March 15 Journal* – **Rang A Bell With Us**

Many Animals Close-Up To Our Sire Were Featured

Chedco Hornet

Born August 2, 1952

7 nearest dams average 13722 lbs. milkk, 737 lbs. fat

Hornet's Dam

FAIRLAWN HORNET'S JANE
12543—702—Sr2C
A daughter of Fairlawn Actress' Hornet, he tracing direct to Green Meadow Coronation King plus an Actress family cross.

Full Sister To Our Hornet Bull

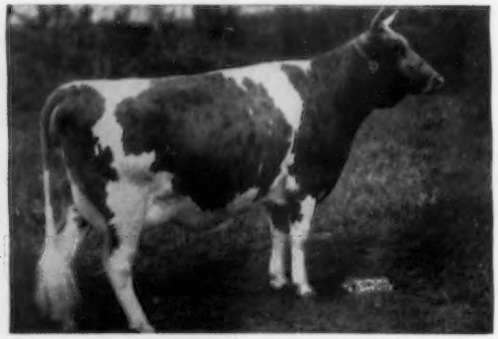

FAIRLAWN K. SWEETBRIAR
On test as a Senior 3-year-old and in 48 days she already has 2190 lbs. milk, 107 lbs. fat.

Maternal Sister To Our Hornet Bull

FAIRLAWN ACTOR'S JANET
A daughter of Fairlawn Peerless Actor, AR and out of—Jane—dam of Hornet (see above). She is on test and in 208 days has 10647—493 as a Jr4. Still on test.

Hornet's Sire

FAIRLAWN H. EASTERN KING, AR
55 sons and daughters, half-brothers or sisters to Hornet, have sold for an average of $3,243.00. 27 half-sisters to Hornet have been classified, 5 Excellent, 9 Very Good. 4 of Hornet's half-sisters were Reserve All-American Get of Sire, 1954.

We offer HORNET sons out of our best cows. Add this proved Green Meadow blood to your herd through a son of CHEDCO HORNET. Write us your needs. Visit our herd. You are always welcome. Prices and pedigrees gladly submitted on available stock.

CLEARVIEW FARMS — Winthrop, Maine

FARM AT MONMOUTH

NORMAN B. WOOLWORTH
Owner

HARLAND KENNISON
Herdsman

L. R. LYONS
Manager

MAINE GUERNSEYS

MILLAY HOMESTEAD
George H. Millay, Richmond

SUNNYDALE FARMS
E. M. & A. L. Hillman, Bangor

ELM CREST FARM
John E. Roberts & Son, Alfred

FERNDALE FARM
John H. Kief, Ellsworth

CAPHIR FARM
Mr. and Mrs. Paul Roehrig
Westbrook

GREAT MAPLES FARM
Gordon M. Andrews
Dover-Foxcroft

BRIGEEN FARMS
Hugh C. Briggs & Nathan Morris, Turner

HIDDEN ACRES FARMS, Inc.
Farmington

ROUNDABOUT FARM
Mr. & Mrs. John B. Corning
Kennebunkport

CLEARVIEW FARMS
Norman B. Woolworth
Winthrop

COLE FARM DAIRY
Robert W. Cole, Biddeford

JUNIPER LEDGE FARM
George W. Larrabee, Jr., Bath

WINDWOLD FARM
Arthur & Lois Sharpe, Augusta

ELM HILL FARM
Wm. L. Vaughan, Hallowell

A NIMROD Is Selling . . .

MAINE HEIFER SALE, AUGUSTA, MAINE
SATURDAY, MAY 14, 1955

Lucy N. of Juniper Ledge
Born November 10, 1953
Will be bred.

Sire: **Langwater Nimrod,** a son of Langwater Acme, AR, out of Langwater Nimbus, 11838—623—Jr2, she by Langwater Milestone, out of Langwater Halo, 14482 730—7yrs (1 AR son, 4 AR daughters).

Dam: **Lue of Juniper Ledge,** 8555—399—Sr2—HIR—642 T.M., 9352—448—Sr4—HIR—305C—2x (pending). She is sired by an AR son of Langwater Gold Dawn, out of an HIR daughter of Rafton's Prince of M.H.

Her Sire's Granddam

LANGWATER PETITE
11891—680—Sr2—365C, 16991—1027—Jr4—365C
Very Good '48 '50. 2 AR daughters.

George W. Larrabee, Jr.
BATH, MAINE

Juniper Ledge Farm

The NUGGET Is Siring
Some Nice Calves
For Us

HIGH MOWING DIAMOND NUGGET
Born February 1, 1951

Sire: **Foremost Diamond Jim, AR**

Dam: **Cup of Gold of The Glen** (VG '52)
14354—802—Sr3C

Next Dam: **Shower of Gold of The Glen**
15936—745—5yrsC
4 AR daughters

Third Dam: **Danae of The Glen**
20228—899—A
7 AR daughters

NUGGET is bred to be a sire of production. Look at the production in his pedigree.

Robert W. Cole
Gordon T. Cole
Biddeford, Maine

COLE FARM DAIRY

Windwold Consigns . . . **A Top Bred Heifer**

Maine Heifer Sale, Augusta, Maine
Saturday, May 14, 1955

GOLDIE'S MINTO OF WINDWOLD (Vacc.)
Born August 31, 1953

Due September 17, 1955 to the service of our herd sire, Almo Melba's S. General **(Traces to the Primrose, Rose, Lute, Melba families).**

Sire: **WYCHMERE JUNIUS.** The Douglaston Lady Augusta and Wychmere Joyful families — both Excellent.

Dam: **GOLDIE OF WINDWOLD.** A daughter of Caesar's Laddie of M.H.

Her Sire's Granddam

WYCHMERE JOYFUL
(3 times E)
136,767 lbs. milk, 5,941 lbs. fat. 8 AR records. 4 AR daughters include Wychmere Joyous (3 times VG), 92,705 lbs. milk, 3,826 lbs. fat. Joyous is the dam of Junius — he sire of our consignment (see above). A full sister to Goldie's sire, Wychmere Jewel, classified E '51.

Arthur and Lois Sharpe
Route 6, Augusta, Maine

WINDWOLD FARM

Our Peer Daughters Really Look Good

MAINSTONE N. PEER
Born August 3, 1950

Sire: **McDONALD FARMS STEADFAST NEBO.** A son of McDonald Farms Steadfast, $21,000 (the Melba family) and out of McDonald Farms King's Keepsake ($14,500), 12847—732—Sr4C, 5 times VG. Keepsake is out of McDonald Farms Flute, 13661—721—5yrs, 3 times E (PREDICTION—LADY AUGUSTA — need we say more?).

Dam: **BIRCHTREE FANCY.** 16538—743—Jr4, 15432—637—9yrs. She is by Rockingham Royal Peer, AR.

Peer's Sire's Full Sister (E)

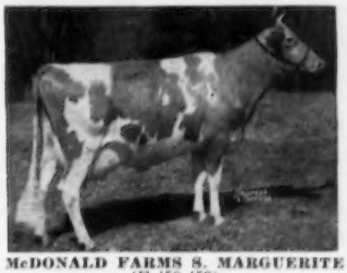

McDONALD FARMS S. MARGUERITE
(E '50 '52)
13431—759—Jr3C, 13807—792—Sr4C
$11,750 to Henslee Farms

Peer sons out of our best cow families for sale.

Great Maples Farm

GORDON M. ANDREWS, Owner
Park Street — Dover-Foxcroft, Maine
1 mile from the center of the business district on Park St.

STEPPING STONES ★★★★★★ FARM

HOME OF "GAY KNIGHT"

Another Great Class Leader, Both Milk and Fat — 2x

Granddaughter of COBBLE CROFT QUEENIE

SUNNY LEA LEVITY BOPEEP

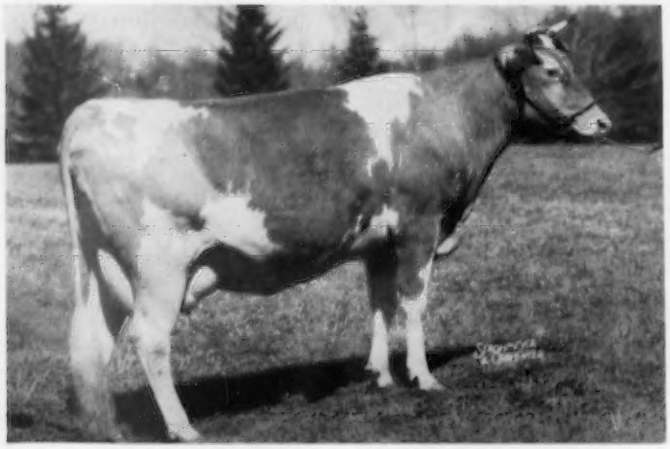

Born October 28, 1944. Very Good 1948, 1950.

12488—575—Jr2—305C—915 T. M.
14088—720—Sr3—HIR—730 T. M.
Former Class Leader

15556—699—5yrs—HIR—942 T. M.
10928—558—6yrs—HIR—642 T. M.
12986—623—7yrs—HIR—730 T. M.

***16922—*819—9yrs—HIR—365C—2x** (pending)
Class Leader 3rd place milk, 5th in fat.

BOPEEP is sired by King Sequel of Sunny Lea, AR, a son of Mollie's Sequel Dick, out of Cobble Croft Queenie, E '47 '48, 14909—748—AA—730, 18118—913—A, 17220—874—14yrs, 12648—619—16yrs—HIR—636 T. M.

BOPEEP is out of Princess Mab of Sunny, *17734—856—Jr3C, Class Leader 9th place in milk, 11819—602—Sr4—876 T. M., 13348—650—6yrs—HIR—730 T. M., 16391—796—8yrs—HIR—947 T. M. A daughter of Webotuck King Mab, AR, out of Arethusa Elaine, VG '47 '48, 12711—547—EHI—660 T. M., 11707—545—4A—820 T. M., 13209—611—8yrsC.

BOPEEP is due about June 17, 1955, to the service of **our proved Green Meadow-bred sire — a plus-proof bull, STERLINGOLD GAY KNIGHT.**

If the calf she is carrying is a bull — we will raise it for use in our herd or possibly we will consider an offer to sell.

VISITORS ALWAYS WELCOME

STEPPING STONES FARM — Washington Depot, Connecticut

RAYMOND H. STORM, Owner — STERLING SWANBERG, Manager — Tel. 2425

HEIFERS • HEIFERS • HEIFERS
At Auction

Ready to Turn Out to Pasture — The Kind That Will Grow Into Money

OLD TOWN FARM — PRODUCTION HEIFER SALE

At the farm — Peterborough, N. H. — Friday, May 6, 1955 — 1:00 P. M.

42 HEAD

16 Bred Heifers — 26 Open Heifers

From dams with DHIA, HIR and AR records. Calfhood Vaccinated.

Mr. Taylor, owner of Old Town Farm, is offering his entire heifer crop without reservations.

Consignments also from EATON FARMS, KADOCKADEE FARM, and WESTFIELD FARM.

A REAL NICE LOT OF HEIFERS

MAINE STATE HEIFER SALE

Sponsored by the Maine Guernsey Breeders' Association

Saturday, May 14, 1955 — 1:00 P. M.

Maine Breeding Association Farm

Augusta, Maine

45 HEAD

26 Bred Heifers — 19 Open Heifers

Sired by such bulls as TARBELL GOLDEN MARMION, LANGWATER JARL, VILLA CREST LEVITY KING, McDONALD FARMS STEADFAST NEBO.

NORTH FARM — BRISTOL, R. I.

Consigns a bred heifer — a daughter of

Sterlingold Courteous King
11 AR daughters
Her Dam — a daughter of CONRAD.

Select from these two sales for an economical start in GUERNSEYS.
BUY NOW — many heifers will freshen when you need the milk.

Write for Catalogs

SEATH AND SHULTZ SALES SERVICE
Peterborough, N. H.

MIKE SEATH
Far Hills, N. J.
Ph. Millington 7-0756

EARL SHULTZ
Peterborough, N. H.
Ph. 124 and 113

— E. M. (MORT) GRANGER, JR., Auctioneer —

MAINE GUERNSEYS

MILLAY HOMESTEAD
George H. Millay, Richmond

SUNNYDALE FARMS
E. M. & A. L. Hillman, Bangor

ELM CREST FARM
John E. Roberts & Son, Alfred

FERNDALE FARM
John H. Kief, Ellsworth

CAPHIR FARM
Mr. and Mrs. Paul Roehrig
Westbrook

GREAT MAPLES FARM
Gordon M. Andrews
Dover-Foxcroft

BRIGEEN FARMS
Hugh C. Briggs & Nathan Morris, Turner

HIDDEN ACRES FARMS, Inc.
Farmington

ROUNDABOUT FARM
Mr. & Mrs. John B. Corning
Kennebunkport

CLEARVIEW FARMS
Norman B. Woolworth
Winthrop

COLE FARM DAIRY
Robert W. Cole, Biddeford

JUNIPER LEDGE FARM
George W. Larrabee, Jr., Bath

WINDWOLD FARM
Arthur & Lois Sharpe, Augusta

ELM HILL FARM
Wm. L. Vaughan, Hallowell

MAINE HEIFER SALE — AUGUSTA, MAINE, SATURDAY, MAY 14

A Bred Heifer . . .

CONSIGNED

She is sired by ORLANDO, out of a daughter of PRINCE CAROL and due in June to REX. Combines the best of our breeding.

ROUNDABOUT LADY JUSTINE . . . Born February 9, 1953.

Due June 16, 1955, to Roundabout Holliston Rex (the LADYSHIP family).

Sire: **DORAL FARM LORD ORLANDO,** he by Sterlingold Melinda's Majesty ($46,000), a son of Coronation Melinda ($31,000), 19537—961—6yrs, Excellent 3 times. Orlando is out of Doral Farm Princess Oris (VG '51 '54), 6644—359—Jr3—HIR—305C—584 T.M., a daughter of Fairlawn Actor's Majesty, out of Coldspring's Doris Ann (VG '48), 17065—761—5yrsC, 14287—641—305C—3x.

Dam: **ROUNDABOUT PRINCESS JEAN,** a full sister to Roundabout Janet (VG '52), 8243—379—Jr3—HIR—305C—2x. She is sired by Wethersfield Prince Carol (12 AR daughters), and out of Jane of Roundabout Farm, 5 records up to 10120—475—Jr3—HIR (3 over 400 lbs. fat) dam of 2 AR daughters.

AT THE PRESENT TIME . . . we are using **CHEDCO BELLETTA'S KING,** a son of Fairlawn K. Dairy King (see page 692 — "The Chedco Story", March 15, 1955 Guernsey Breeders' Journal). He is out of Flying Horse Colonel Belletta, 16443—880—7yrs (VG '48 '50), see page 689, March 15, 1955 Journal for a picture of Belletta — dam of our KING bull.

ROUNDABOUT FARM — Kennebunkport, Maine

MR. and MRS. JOHN B. CORNING
Owners

Off Route 35 at Durrells Bridge
NORTH KENNEBUNKPORT

HIDDEN ACRES FARM

Consigned . . . **MAINE HEIFER SALE, AUGUSTA, MAINE, SATURDAY, MAY 14**

Two Bred Heifers . . . An Open Heifer By TIP TOP

THE BRED HEIFERS:

HIDDEN ACRES PEERLESS KAY (Vacc.)

Born August 12, 1953

Bred January 13, 1955, to Hidden Acres Tip Top's Freedom, a son of Langwater Tip Top ($6,600), Reserve Champion, Topsfield, 1954 and out of Coronation Majestic's Floss.

THE SONSIE FAMILY

KAY is sired by Antietam Peerless, a son of Bella's Vagabond, AR, out of Hardwick's Sonsie (VG at 13 and 14 years of age), 12475—721—FF, 2 AR sons, 7 AR daughters include 1 Excellent with 841—C. This is a great cow family. KAY is out of a daughter of Kitchener Trumpet, AR (15 AR daughters, 2 over 800, 7 over 600 lbs. fat). The LUTE family.

HIDDEN ACRES AARON'S JASMINE (Vacc.)

Born September 22, 1953

Bred January 5, 1955, to Fairlawn Actor's Pyrex, a son of Fairlawn Peerless Actor, AR (the ACTRESS family), out of Moreau Farms Kit (twice VG), 5 records including DHIA average 12172—636—305 2x.

JASMINE is sired by a son of Northern F. Monarch, out of a daughter of Chedco Caroler, AR.

JASMINE is out of Martonie's Judy Ann, 7600—371—Jr2—277 days—DHIA—2x. She is a daughter of Wethersfield Majesty, AR, out of a daughter of Argilla Monitor.

THE OPEN HEIFER . . . HIDDEN ACRES TIP TOP'S RHODIUM (Vacc.)

Born December 14, 1953. She is sired by Langwater Tip Top ($6,600), 2nd Aged Bull and Res. Ch., Topsfield 1954. A son of Coldspring's Noble's Brilliant (the BEAUTY family) and out of the four times Excellent cow, Langwater Admiration, 15868—728—5yrs, $13,000, Langwater Sale, 1954, 1st Aged Cow, Sr. and Gr. Ch., Topsfield, 1953.

RHODIUM is out of a daughter of Hidden Acres Regent's Fernald, he by Argilla Regent, out of Hidden Acres Itchen's Fern, 14828—612—7yrs—305C—2x.

HIDDEN ACRES FARMS, INC. — 65 North Maine Street — Farmington, Maine

Farmington is 46 miles north of Lewiston on Route No. 4

OHIO

Two Ohio Farm Dispersal Sales

150 GUERNSEYS AT AUCTION

GLEN GROVE GUERNSEY DISPERSAL SALE

Owned by WARREN G. and CHARLOTTE GRIMES, Urbana, Ohio

Will be held at the farm located 1 mile north of Urbana, Ohio, on State Route 68.

THURSDAY—MAY 19, 1955—12:00 O'Clock NOON

78 Head Guernseys — Classified — AR and HIR Tested

WELCOME IN VALOR LINDEN ◀——Herd Sires in Use——▶ WELCOME IN PRESCOTT

His Paternal Granddam

QUEEN'S WILHEMINIA
16299—753—D, 17475—765—Sr4—305C—3x

His Dam

NONETTE OF PENN VILLA, VG '47
13352—781—CC, 10510—579—6yrs
11715—626—8yrs—305C—3x

In addition to daughters of these bulls there are 13 daughters of Welcome In Radium's Forward, a son of Langwater Forward and Plainsman's Radium Girl, 18186—1002—Sr4—365.

The herd is T. B. and Bang's Accredited — 30 Day Bang's Test

ELLIOTT BONNIE, Manager — ROY JOHNSON, Auctioneer — JAMES HERR, Herdsman

TAGALONG FARM GUERNSEY DISPERSAL

Herd owned by LEONARD GOTTFRIED

Sale will be held at the farm located 2 miles northwest of Upper Sandusky, Ohio

SATURDAY—JUNE 4, 1955—12:00 O'Clock NOON

72 Guernseys — Vaccinated and with official records — One of Ohio's top farm-bred herds.
31 Cows, 4 Bred Heifers, 32 Open Heifers, 2 Bull Calves, 3 Herd Sires

28 Daughters of Franchester Free Sterling, that is a son of Langwater Freeman and Marigot of Starr Farm, now in service at Central Ohio Breeding Assn. His COBA Proof (ARHT—305 days—2x ME) 11 records of 11 daughters average 10477 M 505 F.

The Junior Herd Sire is HOMINY HILL ACE, a son of Hominy Hill Rose King and Hominy Hill Lola. A promising young sire out of a great family.

Dam of FRANCHESTER FREE STERLING

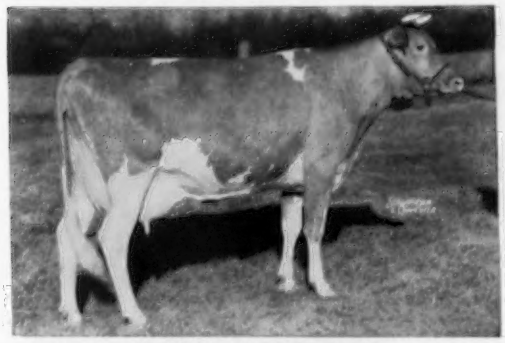

MARIGOT OF STARR FARM
15284—921—EE, 14885—926—CC
15203—956—AA

900-LB. DAMS

Dam of HOMINY HILL ACE

HOMINY HILL LOLA
11561—660—Jr3C, 17023—928—6yrs—365C
13600—730—7yrs—365—2x (pending)

The present Senior Sire is FRANCHESTER MYSTIC STANDARD, son of Franchester Free Majesty and Franchester Handy Moonbeam.

* * * * * * * * * * *

The Cows and Heifers in both sales are in all stages of lactation — many bred for fall freshening.
A complete dispersal is always a good place to buy.

FOR CATALOGS WRITE — Phone Howard 20766

THE OHIO GUERNSEY BREEDERS' ASSOCIATION — Wooster, Ohio

HOMINY HILL Farms · GUERNSEY CATTLE

HENRY D. MERCER
Owner

HARVEY C. DREIBELBIS
Manager

Telephone:
FREEHOLD 8-2072 (Day)
FREEHOLD 8-0295 (Night)
PETER KEARNS, Herdsman

"Fully Accredited"

Colts Neck, N.J.

Consigned to the ALL-WESTERN GUERNSEY CLASSIC

MAY 12, 1955 (Day After The Annual Meeting) **CAMARILLO, CALIFORNIA**

A Fine Individual with unusual quality of straight Green Meadow—Coronation Bloodlines, combining Our Great "ROSABELL" Family and the "GREEN MEADOW MELBA" Family.

(CONSIGNED)

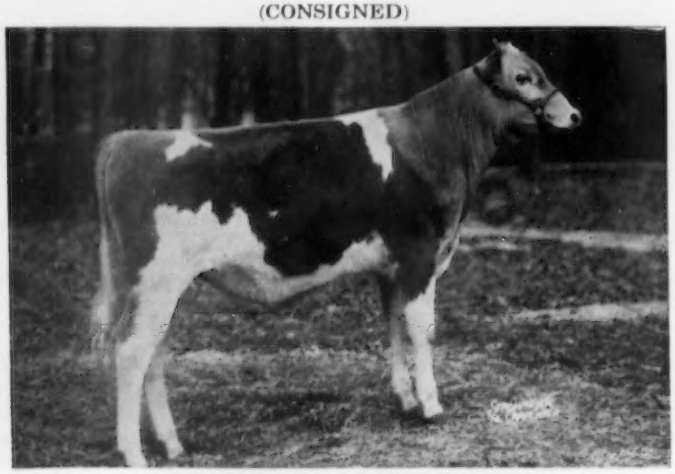

HOMINY HILL CORONATION REX
Born June 3, 1954
Sire: CORONATION MELBA'S MAJESTIC

Rex's Dam

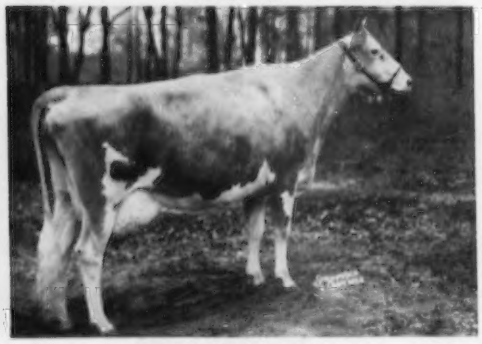

HOMINY HILL JUNE ROSE
11318—573—Sr2—365—3x
16645—854—Sr4—365—3x

Full sister to: Hominy Hill Rose King, herd sire at Hominy Hill. Full sister to: Hominy Hill Wild Rose, 11591—649—Sr2—365—3x, 13793—723—Sr4—365—3x, maternal sister to Hominy Hill Rex that has 4 Class Leader daughters. 2 sons and a daughter sold for $10,000.

Sire: **Coronation King of Pine Manor, AR.**, 107 AR daughters, 74 AR sons.

Rex's Maternal Granddam

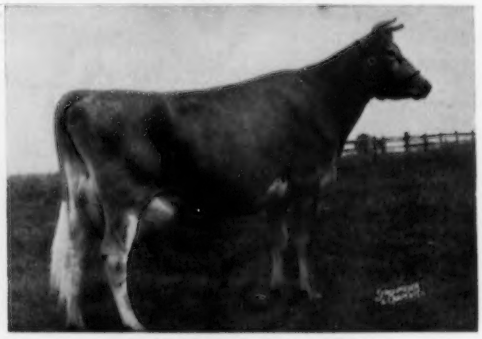

MEADOW-GOLD ROSABELL

11962—628—Jr3—305C—2x, *14372—733—Jr4—305C—2x (Class Leader). 5 AR daughters, 1 Excellent, 2 Very Good and 2 to be classified. Full sister to: **Meadow-Gold Princess Rose** (VG '48), 19393—884—5yrs—365C—3x, 17897—821—10yrs—365—3x. Three-quarter sister to: **Meadow-Gold Prudence** (E '48), 18037—1017—6yrs—365C—3x (former Class Leader). Dam of Hominy Hill Coronation Prince, sire of Hominy Hill Prince's Harp, 16739—*1017—Jr2—365C—3x, highest Jr2-year-old butterfat record of any breed.

Pictured below are several of the many outstanding Females related to HOMINY HILL CORONATION REX

HOMINY HILL

Two Paternal Sisters to HOMINY HILL CORONATION REX

CORONATION MAJESTIC'S PORTIA (VG '52 '54)
11811—610—Sr2—365C—3x, 13961—*742—Sr3—305C—3x
16128—846—Sr4—365—3x
Sold at auction, 1951, for $18,000.

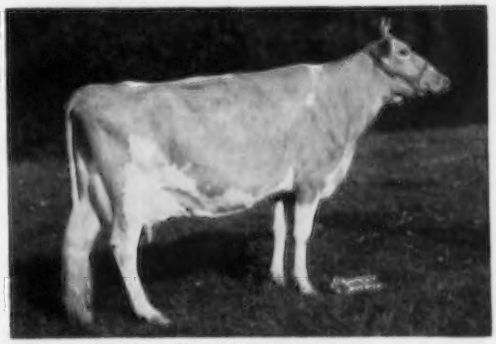

CORONATION MAJESTIC ARAWANA (E '52)
15755—832—Jr4—365C—3x
17558—937—5yrs—365C—3x
Sold at auction, 1952, for $9,000.

Rex's Paternal Granddam

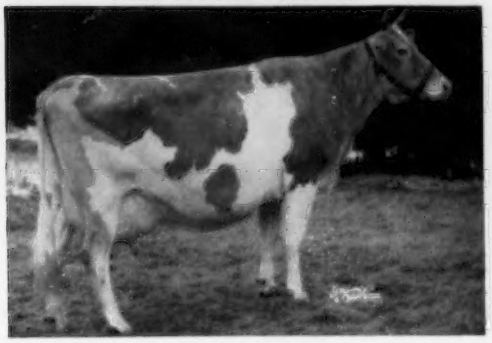

CORONATION MELBA
13001—804—Jr2C (former Class Leader). Dam of **Coronation Memoir** (VG '47 '48), 11764—704—Jr2C, 15493—875—Sr4 and **Coronation Melinda** (E '47 '48 '51), 15121—766—Sr4—365—3x, 19537—961—6yrs—365—3x ($31,000). Dam of **Sterlingold Melinda's Majesty**, sold for $46,000.

Rex's Sire's Granddam

GREEN MEADOW MELBA (VG at 15½ years)
15342—*963—Sr2—365C—3x (Class Leader)
7 AR daughters, 4 PR sons. Voted the 6th most influential Cow of the Guernsey Breed.

Two Maternal Sisters to HOMINY HILL CORONATION REX'S Dam

HOMINY HILL ROSAMOND (VG '50)
12513—772—Jr3—365C—3x (On retest)
Full sister to: **Hominy Hill Rosabell** (E '48 '49), 13409—677—Sr2—365C—3x, 12825—680—Sr3—365C—3x. Sold as a heifer for $5,100.

Full Sisters

HOMINY HILL ROSABELL (E '48 '49)
13409—677—Sr2—365C, 12825—680—Sr3—365C. Sold for $5,100. Another maternal sister, **Hominy Hill Alice** (VG '48), 16707—817—Jr2—365C—3x (former Class Leader). Dam of Hominy Hill Althea, 17204—812—Jr4—365C—3x, 19099—922—6yrs—365—3x.

For a Sale Catalog Please Write to the **CALIFORNIA GUERNSEY CATTLE CLUB, INC.**
Room 401, California Fruit Bldg., Sacramento, California.

Mt. Ararat FARMS

GUERNSEY CATTLE · GOLDEN GUERNSEY MILK · DAIRY PRODUCTS

For The Guernsey Sale, May 28, Trenton, N. J.

The First Milking Daughter of Foremost J. C's Royal To Be Sold

MT. ARARAT ROSE KITLING

Born October 7, 1951

9157—469—Jr2—305C—2x

Fresh April 1, 1955

A ¾ Sister

MT. ARARAT ROSE KANAKA, E '54

11097—568—Jr2—305C—2x

4639—226—Jr3—305—2x in 92 days

A Paternal Sister

MT. ARARAT ROSE KESTRAL, VG '54

9180—463—Jr2—305C—2x

5793—284—Jr3—305—2x in 155 days

Her Dam

GERAR ROYAL FOXY

8140—377—Sr2—305C—2x

9442—431—Sr3—305C—2x

12474—553—Sr4—305C—2x

10352—456—5yrs—305C—2x

Her Dam's Dam

GERAR BELLE FOXY

13936—666—5yrs—365C—2x

11880—519—6yrs—365C—2x

11006—497—8yrs—305C—2x

11405—542—9yrs—305C—2x

11044—503—11yrs—365—2x

MT. ARARAT FARMS

PORT DEPOSIT, MARYLAND

FRANK D. BROWN, JR.
Owner

H. E. ROBERTS
Manager

LEON A. PACKARD
Herdsman

WHAT THE COWS ARE DOING

ON ADVANCED REGISTER TEST

SPECIAL NOTE: The Sires and Dams are shown for each cow with the first published credit for each record. Decimals and the months' per cent of butterfat are omitted. When more than one month's credit is computed at the same time only the last month's credit will appear with cumulative totals. These credits are subject to verification and correction.

EXPLANATION OF SYMBOLS

* indicates reentry.
§ before a breeder's name indicates all cows are milked twice daily.
¶ before a cow's name indicates three-times-a-day milking.
\# before a cow's age indicates completed record when less than 305 or 365 days.
No symbol appears before the cow's name if milked twice daily.

OWNER AND RECORD	Age	Days	Mo.	Credit For Month Milk	Credit For Month Fat	Total Credit Milk	Total Credit Fat
§ALGER, JOHN H., SPRING BROOK FARM, BROADWAY, VA. ARHT							
*Actress's Annette of S. B.	3-9	278	Jan	488	28	7067	366
Confidence's Carol of S. B.	2-2	305	Nov	585	34	8241	406
*Connie's Keepsake of S. B.	5-5	278	Jan	758	42	9920	456
Dairy Maid's Joybelle of S. B.	2-1	305	Nov	72	4	5954	298
*Eliza's Elaine of S. B.	5-8	305	Jan	66	4	9406	475
*Fawn's Freda of S. B.	4-10	305	Nov	174	10	8727	457
Generous Genevieve of S. B.	2-1	305	Nov	69	3	5728	284
*Heida's Henrietta of S. B.	#3-3	299	Nov	17		8489	402
Heiress' Hi-Light of S. B.	2-3	149	Jan	837	42	4602	211
s. McDonald Farms High Nobility		d. Hilda's Heiress of S. B.					
Hope's Dawn of S. B.	2-9	305	Oct	200	11	9509	489
*Hope's Dimples of S. B.	#6-11	302	Oct	356	24	8318	447
Juanita's Jeanie of S. B.	3-0	243	Jan	797	44	7679	361
Milk Maid's Hi-Miriam of S. B.	2-3	111	Jan	726	37	2925	143
s. McDonald Farms High Nobility		d. Patricia's Milk Maid of S. B.					
*Phlox's Peggy of S. B.	5-10	299	Jan	293	20	7407	428
*Pride's Prim of S. B.	5-8	305	Jan	361	23	10052	506
Senorita's Starlet of S. B.	2-5	136	Jan	654	34	3214	160
s. McDonald Farms Pre Kelvin		d. Phyllias Senorita of S. B.					
*Senorita's Sylvia of S. B.	#4-0	300	Nov	228	12	8453	433
§ALLEN, N. N. & SONS, CARDINAL LANE, MADISON, WIS. ARHT							
Cardinal Beau's Jewel	4-9	94	Jan	1053	54	3462	164
s. McDonald Farms Beau Brummel		d. Johnson's Plebe's Pearl					
Cardinal Beau's Ruby	3-5	238	Jan	659	40	5718	290
Cardinal Footprint's Emerald	1-11	134	Jan	666	34	3287	152
s. Foremost Footprint 25th		d. Cardinal Beau's Jewel					
Cardinal Ginger Peggy	2-4	129	Jan	708	37	3348	164
s. Blakeford Ginger		d. Johnson's Plebe's Pearl					
Johnson's Plebe's Pearl	6-9	126	Jan	892	50	4079	217
s. Blakeford Plebe		d. Johnson's Julia's Pearl					
AMES, JOHN S., LANGWATER FARM, NORTH EASTON, MASS.							
*Far West Welcome Gwen	5-5	305	Jan	411	25	13080	682
*¶Ideal's May Royal's Buttercup	4-0	275	Jan	1083	53	12944	554
¶Langwater Bridesmaid	2-2	365	Nov	292	18	12707	724
¶Langwater Edelweiss	5-4	123	Jan	896	52	4463	219
s. Langwater Meteor		d. Edelweiss of Langwater					
¶Langwater Melba	4-6	87	Jan	1490	74	4105	207
s. Langwater Valencian		d. Prima Donna of Chicona					
¶Langwater Modesty	2-5	365	Dec	562	33	12166	638
¶Langwater Violet Rose	2-4	354	Jan	902	55	10877	620
§ARNOLD, STANLEY, MR. & MRS. & SHEFFER, WILBUR, MR. & MRS., PENNVILLE, IND. ARHT							
*Dan-Ba-Lee's April	3-5	119	Jan	836	33	4025	156
s. Curtiss Candy Levity Chum		d. Phillip's Lady Janet					
*Eagle Crest Promice	5-2	365	Jan	172	10	10305	486
*Eagle Valley J. Dora	5-8	305	Jan	411	25	9786	503
Grand-View Carol Jean	2-2	305	Nov	444	23	9121	411
*Grand View Chum's Ilene	3-4	305	Jan	284	15	10216	439
*Grand View Chum's Irene	3-4	305	Jan	347	19	10286	481
*Grand View Colonel's Ina	4-0	94	Jan	824	42	3065	140
s. Sun-Blest Farms Colonel		d. Signet's E. Gloria of Homestead					
Grand View Countryman's Iris	3-2	305	Jan	272	14	8624	375
*Grand-View Janet Lee	3-2	82	Jan	947	43	2755	135
s. Curtiss Candy Major Curtiss		d. Valor's P. Patience					
Grand-View Lucky Krystal	1-11	94	Jan	978	42	3124	123
s. McDonald Farms Pre Lucky Boy		d. Kramer Farms Ida					
*Grand View Signet's Ida	3-10	133	Jan	886	55	4474	240
*Grand View's J. Jerry	3-5	123	Jan	911	36	4379	162
s. Langwater Torreador		d. Goodrich Farm's Jean					
Grand-View Valor J. Kitty	2-2	191	Jan	567	35	4665	240
Grand-View Valor June	2-1	305	Nov	8		5912	307
*Kramer Farms Ida	5-1	105	Jan	785	36	3158	138
s. McDonald Farms King Edward		d. Kramer Farms Ilo					
*Signet's K. Eliza of Homestead	7-4	305	Jan	113	6	8164	375
AUSTIN, DOROTHY R., TAMWORTH FARM, NORTH BLUE HILL, MAINE.							
Tamworth Alberta	4-3	298	Feb	407	21	7586	370
¶Tamworth Anna	4-7	59	Feb	1165	59	2538	127
s. Flying Horse Select's Drummer		d. Tamworth Thistle					
¶Tamworth Quicksilver Sensation	3-5	90	Feb	1132	56	3918	180
s. Woodacres Royal Sensation		d. Tamworth Quicksilver					
*Tamworth Wisteria	4-10	305	Jan	47	2	9679	499
BAYVILLE FARMS, INCORPORATED, FARM NO. 1, NORFOLK, VA. ARHT							
¶Bayville Actress Spray	2-5	350	Jan	768	49	11610	617
*¶Bayville Impmost Elsie	3-8	82	Jan	1046	51	3109	152
s. Bayville Maxim Impmost		d. Bayville Princess Eleanor					
¶Bayville Impmost Juanita	3-10	137	Nov	1056	65	5882	308
¶Bayville Impmost Redrose	2-9	95	Jan	1033	44	3304	148
s. Bayville Maxim Impmost		d. Girl's White Rose					
¶Bayville Just Maryanne	2-4	34	Jan	1288	51	1390	56
s. McDonald Farms Just Pat		d. Bayville Ray Marilyn					
¶Bayville Just Pearl	2-4	143	Jan	629	41	3599	217
s. McDonald Farms Just Pat		d. Bayville Impmost Pearl					
¶Bayville Just Pop	2-5	109	Jan	1142	53	4310	200
s. McDonald Farms Just Pat		d. Bayville Ray Poppy					
¶Bayville Levity Glenna	2-5	185	Nov	993	56	6594	296
*¶Bayville Margaret Alpine	4-11	365	Nov	270	16	17691	876
¶Bayville Margaret Annette	3-8	164	Jan	854	43	5962	290
s. Bournedale General Mars		d. Ogedanke's Duchess Ann					
¶Bayville Margaret Bubbleover	2-4	365	Dec	509	35	10363	641
¶Bayville Margaret Dairygirl	4-4	365	Nov	217	12	12215	619
¶Bayville Margaret Denebola	2-3	46	Jan	937	48	1471	75
s. Bournedale General Mars		d. Brooke's Cross Denebola					
¶Bayville Margaret Favorite	2-2	117	Jan	900	43	3304	153
s. Bournedale General Mars		d. Pine Grove K. Rosie's Favorite					
¶Bayville Margaret Jade	2-4	67	Jan	913	42	1675	77
s. Bournedale General Mars		d. Guernsdel Appin Jade					
¶Bayville Margaret Lasserine	2-5	105	Jan	681	33	2504	123
s. Bournedale General Mars		d. Bayville Bi's Itchen Lass					
¶Bayville Margaret Lassie	4-3	173	Jan	960	58	6244	335
s. Bournedale General Mars		d. Bayville Duke's Lassie					
¶Bayville Margaret Lorraine	2-3	71	Jan	868	41	1832	87
s. Bournedale General Mars		d. Bayville Maxim's Southern Lass					
¶Bayville Margaret Mablette	2-8	105	Jan	1133	54	3944	213
s. Bournedale General Mars		d. Bayville Noble Mable					
¶Bayville Margaret Marcey	2-6	94	Jan	772	37	2362	122
s. Bournedale General Mars		d. Bayville Prince's Marge					
¶Bayville Margaret Netta	2-4	305	Nov	27	1	10121	546
¶Bayville Margaret Sandra	2-3	77	Jan	1088	51	2542	121
s. Bournedale General Mars		d. Bayville Queen Sandra					
*¶Bayville Maxfern Bubbles	3-8	365	Jan	507	31	10559	570
*¶Bayville Maxfern Bubblette	3-8	365	Jan	380	25	9039	541
¶Bayville Maxfern Tip	2-6	305	Nov	20	1	9136	456
¶Bayville Maxprint Blossom	3-5	46	Nov	1136	60	1703	91
s. Fairlawn Maxim's Imprint		d. Bethany Wistar's Blossom					
¶Bayville Maxprint Daphne	2-5	304	Jan	897	55	11407	623
*¶Bayville Maxprint Dean	3-4	365	Dec	328	21	11973	684
¶Bayville Maxprint Margo	2-10	365	Oct	148	8	8629	458
¶Bayville Maxprint Marilee	2-4	365	Dec	41	2	10507	560
¶Bayville Maxprint Merle	2-5	207	Jan	825	51	6403	348
¶Bayville Maxprint Mona	2-4	305	Oct	20	1	7893	437
¶Bayville Maxprint Murne	2-4	56	Jan	1106	44	2000	80
s. Fairlawn Maxim's Imprint		d. Dinsmore Queen Murne					
¶Bayville Maxprint Pat	2-4	365	Dec	57	3	10127	546
*¶Bayville Maxprint Portia	4-11	365	Oct	43	2	8161	464
¶Bayville Maxprint Surprise	2-5	130	Jan	879	46	3773	206
s. Fairlawn Maxim's Imprint		d. Bayville Maxim's Surprise					
*¶Bayville May Dora	3-4	357	Jan	532	33	9272	508
¶Bayville May Salinda	2-5	194	Jan	766	46	5301	302
¶Bayville May Ursula	2-5	137	Jan	980	47	4586	216
s. Bayville Maxim Impfair		d. Bayville Margaret Ursula					
¶Bayville Melba Alice	2-3	59	Jan	912	49	1723	93
s. Riegeldale Max's Viking		d. Bayville Maxprint Alice					
¶Bayville Melba Bubbles	2-4	34	Jan	970	54	1057	59
s. Riegeldale Max's Viking		d. Bayville Maxfern Bubbles					
¶Bayville Noble Julianne	2-9	140	Jan	864	41	4602	228
s. Quail Roost Noble Swain		d. Bayville Princess Judith					
*¶Bayville Ray Ladina	4-11	75	Jan	1380	63	3377	155
s. Quail Roost Raymost		d. Peerless Ladina					
*¶Bayville Ray Marguerite	5-6	121	Jan	942	54	4145	207
s. Quail Roost Raymost		d. Bayville Fawn Marguerite					

*¶Bayville Ray Unity	4-11	54	Jan	1638	79	2797	135	
s. Quail Roost Raymost		d. Bayville Fawn's Unity						
¶Bayville Rose Lasodine	3-3	305	Oct	613	32	11080	527	
*¶Bayville Rose Neda	3-4	317	Jan	890	59	11418	606	
¶Bayville Royal Lassine	2-4	133	Jan	973	46	4231	178	
s. Bayville Royal Leslie		d. Bayville Noblest Lassine						
¶Cesor Mirthful Reva	2-10	365	Dec	166	9	10584	510	
¶Freegrove Mistress Garnet	2-5	365	Oct	138	7	11062	555	
*¶Hamilton County Maxim Judy	6-5	304	Jan	322	18	8983	510	
¶Hill Girt Baron's Naomi	2-10	138	Jan	853	47	4312	219	
s. Fairlawn Peer's Baron		d. Hill Girt Masterpiece's Nora						
¶Mulberry Hill Pl. Helene	2-3	365	Nov	284	15	11648	542	
¶Nutshell King's Lutie	5-4	167	Jan	852	44	6454	296	
*¶Riegeldale Conqueror's Cassie	5-1	365	Nov	379	25	14618	736	
¶Riegeldale Max's Cupid	2-7	158	Jan	802	45	4665	261	

§BELL, SAMUEL H. & SON, "ROCKWOOD," DUBLIN, VA. ARHT

Lady Flute	2-6	127	Dec	649	26	3088	123	
s. Langwater Lord Benton		d. Dairylou Dixieland Flute						
Rockwood C. B. Hortense	2-4	77	Dec	886	36	2179	84	
s. Caumsett Broadcaster		d. Rockwood Hortensia						
Rockwood C. B. Tomboy	2-3	144	Dec	760	27	3556	134	
s. Caumsett Broadcaster		d. Rockwood Patrick's Tomboy						
Rockwood D. P. Emma	2-6	278	Nov	663	30	6815	314	
Rockwood D. P. Flossie	2-10	122	Dec	935	43	3835	165	
s. Clear Springs Double Prediction		d. Rockwood Comet's Dolly						
Rockwood D. P. Hubertz	2-7	102	Dec	773	34	2830	115	
s. Clear Springs Double Prediction		d. Rockwood Foremost's Freda						
Rockwood D. P. Joyce	2-7	59	Dec	1187	53	2284	102	
s. Clear Springs Double Prediction		d. Rockwood First Peep						
Rockwood K. C. Graceful	3-6	305	Dec	748	38	9751	438	
Rockwood K. C. Kittie	2-10	122	Dec	922	45	3549	171	
s. Rockwood Katrina's Comet		d. Rockwood Cicero's Kat						
Rockwood Lady Butterfinger	2-8	148	Dec	893	39	4311	183	
s. Benton's Lord Mack		d. Rockwood Butterfly						
Rockwood Lady Hope	2-10	122	Dec	894	41	3578	163	
s. Benton's Lord Mack		d. Courtland's Daylight's Hope						
Rockwood Lady Pie	2-8	143	Dec	806	38	3906	170	
s. Benton's Lord Mack		d. Rockwood Cherry Pie						
Rockwood Maxims Coronet	2-10	116	Dec	865	43	3316	147	
s. Rockwood Rose's Maxim		d. Rockwood R. E. F. Contented						
Rockwood R. M. Rebecca	2-11	61	Oct	859	41	1762	93	
s. Rockwood Rose's Maxim		d. Rockwood Rebecca						
Rockwood R. M. Teensie	2-9	180	Dec	730	40	4804	228	
s. Rockwood Rose's Maxim		d. Rockwood Comet's Petite						

BELT, O. C., GRACELAND GUERNSEY FARMS, PICKERINGTON, OHIO.

*¶Graceland Bomber's Cottie	8-9	215	Jan	981	61	8823	495	
¶Graceland Cadet's B. Cottie	2-4	184	Jan	844	50	6235	329	
¶Graceland Cadet's C. Butterfly	3-1	164	Jan	955	43	5792	258	
¶Graceland Cadet's L. B. Jean Ann	2-3	62	Jan	1067	49	2144	109	
s. Graceland Liberal's Cadet		d. Graceland Liberal's B. Jean Ann						
*¶Graceland Cadet's T. Rose	3-3	79	Jan	1511	61	4130	161	
s. Graceland Liberal's Cadet		d. Graceland T. Rose						
¶Graceland Ch. E. Queen Glow	2-2	81	Jan	1121	51	3102	137	
s. Graceland Heritor's B. Chum		d. Graceland Eclipse's Queen Glow						
¶Graceland Chum H. Ruth Anna	2-4	252	Jan	874	45	8135	379	
*¶Graceland Concentrate's Cottie	7-10	97	Jan	1750	93	5646	296	
s. Foremost Concentrate		d. Eric's Cottie of Brookdale						
*¶Graceland Concentrate's Gentle	8-2	91	Jan	1397	67	4579	229	
s. Foremost Concentrate		d. Graceland Ginger						
*¶Graceland Concentrate's Ginger	10-1	205	Jan	1060	54	8967	446	
¶Graceland Don's Ginger	2-3	365	Jan	240	15	11758	615	
¶Graceland Don's H. Adelia	2-5	286	Jan	782	40	9189	441	
¶Graceland Don's H. C. Ginnie	2-4	73	Jan	1035	44	2485	103	
s. Graceland Steadfast's Don		d. Graceland Hoosier's C. Ginnie						
*¶Graceland Eclipse's Ginger	7-9	114	Jan	1502	68	6222	274	
s. Langwater Eclipse		d. Graceland Concentrate's Ginger						
*¶Graceland Eclipse's Pricilla	7-7	92	Jan	1465	66	4815	222	
s. Langwater Eclipse		d. Graceland Bomber's Pricilla						
¶Graceland Herit B. Janet	2-4	343	Jan	892	47	12442	598	
*¶Graceland Heritor's Adelia	5-0	238	Jan	843	49	9734	510	
*¶Graceland Heritor's Pride Girl	4-3	215	Jan	848	53	8144	464	
¶Graceland S. C. K. B. Pricilla	3-3	117	Jan	1043	52	4156	214	
s. Sterlingold Courteous King		d. Graceland Bomber's Pricilla						
¶Graceland S. Lyn	4-7	365	Nov	751	45	14487	770	
¶Graceland Steadfast B. Mayette	2-5	365	Dec	453	25	10254	525	
¶Graceland Steadfast P. Girl	2-2	160	Jan	1069	49	6003	272	
¶Graceland Steadfast's B. Mae	2-10	62	Jan	1452	65	2717	131	
s. Riegeldale Emory's Steadfast		d. Graceland Bomber's Mae						
¶Graceland Steadfast's C. Cottie	2-5	253	Jan	905	48	9143	451	
¶Welcome In Favor Fannie	2-2	365	Nov	372	23	9375	524	

BERKE, SAMUEL, EVELYN O. & JEAN LOUISA, DEEP LAKE FARM, LAKEVILLE, CONN.

¶Biscoe Maggie Lenfestey	3-4	305	Feb	147	9	12467	637	
*¶Broad Hill Flora	5-4	271	Jan	1025	55	11599	539	
*¶Broad Hill P Florenda	4-9	118	Jan	1423	63	5830	255	
s. Pharos Frost King		d. Broad Hill Glory						
¶Deep Lake Delafa	2-5	365	Dec	362	20	12779	610	
¶Deep Lake Dutchess	3-4	266	Jan	980	53	11546	546	
*¶Deep Lake Marigold	8-5	365	Jan	221	12	16077	739	
*¶Deep Lake's Melody	6-4	305	Dec	1035	54	15268	606	
¶Eight Bells Holligem	3-0	332	Jan	931	61	12590	699	
*¶Forsgate Philosopher's Lucy	3-11	169	Jan	1097	55	7557	392	
¶Ideal's Beacon's L. Beauty	3-11	270	Jan	868	59	11392	584	
*¶Ideal's Dandy Boy's Babs	3-8	365	Feb	225	13	20674	1003	
*¶Ideal's L. D.'s Ida	3-5	365	Nov	683	37	16012	798	
*¶Ideal's Superior Grace	4-0	278	Jan	1186	66	12960	652	
*¶Ideal's Superior's Hilda	3-8	168	Jan	1117	72	7460	429	
¶Ideal's Superior's Honey Gal	3-11	291	Jan	1083	71	12317	651	
*¶Maple Lane Sheik's Emma	6-2	93	Jan	1757	83	5353	264	
s. Maple Lane Lucille's Sheik		d. Maple Lane Princess Emma						
¶McDonald Farms Emory's Prim	4-0	111	Jan	1201	71	4800	300	
s. McDonald Farms Steadfast Emory		d. Cornalfa's P. Daisy May						
¶Silver Mt. Imperial's Rosette	3-5	168	Jan	1057	64	6737	384	
¶Stronghold Loyal Lucky Ann	3-6	343	Jan	897	56	14821	694	

§BERRY, JAMES D., JR., WINDY HILL FARM, TITUSVILLE, PA.

Burkeville Emory's Katie May	2-5	320	Jan	584	30	8188	413	
*Great Elm His Elaine	7-2	332	Jan	458	25	10904	501	
*Great Elm Phil's Ella	3-5	206	Jan	878	45	8316	383	
Llan Fair Charmer Susie	3-5	64	Dec	1139	59	2445	119	
s. Coldspring's Noble's Charmer		d. Rosewald Garnet's Susette						
*McDonald Farms Laird's Oceana	4-7	294	Jan	484	31	9502	549	
Pebblebrook's H. Inez	2-2	324	Jan	444	25	7365	400	
*Rexina of McDonald Farms	3-4	211	Jan	404	23	6598	323	
Riverview Cherub's Cupid	2-7	99	Jan	1049	47	3697	163	
s. Wyno Beau's Cherub		d. Riverview General's Mamie						
*Riverview General's Mindella	4-5	207	Dec	902	52	8021	428	
Windy Hill Farms Agnes	2-8	305	Nov	582	31	9106	407	
Windy Hill Farms Anna	2-3	365	Jan	576	32	10906	579	
Windy Hill Farms Bonnie	2-3	192	Jan	860	43	6809	302	
Windy Hill Farms Dorothy	2-4	327	Jan	471	29	9117	451	
Windy Hill Farms Edna	2-3	305	Jan	136	8	7053	415	
Windy Hill Farms Karen	2-11	365	Dec	13		8038	409	
Windy Hill Farms Lena	2-4	365	Jan	220	13	10209	488	
Windy Hill Farms Supreme	2-3	78	Dec	932	47	2514	126	
s. McDonald Farms High Oris		d. Fair Royal Token Superior						
Windy Hill Farms Victoria	2-10	74	Dec	1143	51	2817	125	
s. McDonald Farms High Oris		d. Windy Hill Farms' Valley						

BOLTON, CHARLES B., FRANCHESTER FARMS, WEST SALEM, OHIO. ARHT

¶Curtiss Candy Golden Marie	2-7	217	Jan	599	37	7074	369	
¶Franchester Anson's Veronica	2-5	313	Jan	704	33	9959	432	
¶Franchester Bright Caroline	2-9	290	Jan	948	41	10987	462	
Franchester Bright Inez	2-4	70	Jan	1262	64	2854	134	
s. Langwater Statesman		d. Franchester Perky Ione						
¶Franchester Bright Reflect	2-7	184	Jan	677	34	5258	236	
*¶Franchester Free Ione	4-5	305	Dec	869	43	12401	551	
*¶Franchester Free Labelle	4-9	365	Jan	707	34	14087	611	
*¶Franchester Free Milbette	5-0	212	Jan	1113	56	9204	475	
*¶Franchester Handy Melba	9-10	365	Jan	740	46	14323	734	
¶Franchester K. F. Melba	2-9	305	Nov	110	5	10124	511	
¶Franchester K. F. Superwitch	2-10	365	Jan	58	3	11209	582	
¶Franchester King's Inez	2-7	365	Oct	387	23	9204	465	
¶Franchester Mystic Bouquet	2-6	107	Jan	1109	48	4099	171	
s. Franchester Free Majesty		d. Arrus Handy Bouquet						
*¶Franchester Mystic Caper	6-9	234	Jan	1470	75	12543	556	
Franchester Mystic Iota	3-5	34	Jan	1286	53	1388	58	
s. Franchester Free Majesty		d. Franchester Handy Iota						
¶Franchester Mystic Iris	2-10	41	Jan	1195	56	1554	72	
s. Franchester Free Majesty		d. Arrus Philosopher Iris						
¶Franchester Mystic Ivy	2-11	145	Jan	950	50	5004	250	
s. Franchester Free Majesty		d. Franchester King's Ivy						
¶Franchester Mystic Pearl	2-6	203	Jan	762	40	5702	276	
*¶Franchester Mystic Wistful	4-7	276	Jan	971	60	10932	614	
¶Franchester Perky Arawana	2-5	305	Jan	1122	62	12663	611	
Franchester Supreme's Lou	2-5	55	Jan	1168	52	2072	92	
s. Basquaerie Supreme Royalty		d. Spring Knoll Baron's Lou						
¶Illustrator's Donna	7-5	365	Jan	335	16	20113	908	
*¶McDonald Farms King's Leta	8-5	223	Jan	993	58	9921	489	
¶Oberland Free Betty	2-8	121	Jan	1144	58	4695	210	
s. Franchester Kella's Freeman		d. Oberland Lady Betty						
¶Oberland Free Caroline	2-4	305	Jan	350	20	8914	426	
¶Oberland Free Victoria	2-11	104	Jan	1184	54	4251	191	
s. Franchester Kella's Freeman		d. Oberland Squire's Victoria						
¶Pebblebrook's King's Desire	#2-7	340	Sep	491	27	11414	559	
*¶Riegeldale Max's Bertha	5-5	318	Jan	1132	74	14511	828	
¶St. Albans Monarch's G Maze	#3-0	337	Dec	57	3	11844	502	
¶Spring Knoll Baron Parrott	4-11	187	Jan	1014	57	7604	407	
¶Spring Knoll Baron's Joy	#4-6	319	Dec	36	2	8868	474	
*¶Sunnydale Leader's Melody	4-9	365	Oct	547	26	18587	807	
*¶Sunnydale Leader's Melody	5-11	45	Jan	2050	81	2774	110	
s. Franchester Handy Leader		d. Sunnydale Lyric						
¶Wandamere Dan's Veronica	2-7	104	Jan	1181	57	4296	197	
s. Chuckanut Peter Pan		d. Wandamere Anson's Veronica						
¶Western Glow B. R. Maid	2-5	357	Jan	720	37	10935	553	
¶Wey Acres B's Levity	2-2	343	Jan	546	37	10839	557	

§BRADLEY, S. L., WOUSSICKET FARMS, LAFAYETTE, IND. ARHT

*Woussicket Alert Cora	3-11	365	Oct	114	6	10610	543	
Woussicket De Conde Deborah	2-3	182	Jan	716	37	5041	220	
s. Woussicket De Conde		d. Woussicket Alert Deborah						
Woussicket De Conde Laura	2-9	62	Jan	978	47	2018	97	
s. Woussicket De Conde		d. Villa Crest King's Lana						
Woussicket Leon Quack	2-9	51	Dec	782	37	1293	61	
s. Woussicket Alert Leon		d. Eagle Valley Joffre's Quality						

BRIGGS, MERVIN C. & SONS, FAIRHOLM DAIRY, PORTSMOUTH, R. I.

¶Fairholm's Cynthia Rose	2-11	86	Dec	1111	53	3240	158	
s. Flying Horse F. Lucky Strike		d. Fairholm's Senator's Joy						
¶Fairholm's Ena	3-8	189	Dec	733	40	5760	281	
¶Fairholm's Nanetta	3-2	305	Aug	468	24	9754	544	
*¶Fairholm's P's Ida	5-3	134	Dec	1366	64	7213	347	
s. Farmlands Prediction		d. Bog Meadow Ida Chips						
¶Fairholm's Senator's Carol Joy	3-9	262	Dec	752	39	8548	400	
¶Fairholm's Senator's Lavantia	3-8	173	Dec	816	43	6166	271	
¶Fairholm's Senator's Ramona	3-7	305	Oct	200	9	9644	439	
¶Fairholm's Senator's Rowena	3-0	365	Nov	129	6	11466	545	

§BROADACRE DAIRIES, INCORPORATED, POWELL STATION, TENN. ARHT

*Weigel Princess Fayaway	3-8	88	Jan	1134	54	3481	169	
s. Hamilton County Maxim Prince		d. Gayoso Fayaway						

BRUNING, ALBERT & SONS, SHELBYVILLE, IND. ARHT

¶Seale's P. Juanita	2-4	136	Dec	462	25	2856	140	

CARRIG, JOSEPH & NOTRE DAME, KIRKLAND FARM, BEDFORD, MASS. ARHT

Appleton Farms Major Melody	2-8	305	Sep	15		9273	453	
Beaulea Footprint's Nina	2-5	296	Nov	497	27	7936	348	
*Fern's Sea Bee Francine	5-5	215	Oct	683	30	7824	352	
*Florabelle's Seabee Folly	5-8	132	Oct	758	41	4065	204	

Haven Hill H. Content	2-9	365	Nov	390	18	12012	555
Homefields A. Nosey	2-11	270	Sep	464	29	8542	436
Pine Hill A. Alma	2-5	87	Nov	631	29	1877	82
s. Pine Hill's Ambassador		d. Pine Hill Superb Thelma					
Pine Hill A. Lilly	2-8	122	Nov	541	23	2704	111
s. Pine Hill's Ambassador		d. Pine Hill Superb Mantilla					
¶Pine Hill Superb Blanche	#3-6	240	Aug	260	12	9903	448
*¶Pine Hill Superb Laurie	#4-9	272	Aug	146	6	10854	497
Pine Hill Superb Prudence	2-4	157	Nov	586	30	3711	175
U. N. H. Commander's Sparkle	#2-3	282	Aug	286	13	5430	281

§CHANDLER, WALLACE S., ASHEBORO, N. C. ARHT

Hillcrest Noble Janet	2-11	153	Jan	648	34	3381	157
Hillcrest Noble Mazie	3-1	133	Jan	713	37	3188	160
Hillcrest Noble Nina	2-9	140	Jan	543	28	2663	125
*Hillcrest Noble Rosebud	3-5	305	Jan	353	18	6789	310
*Hillcrest Noble Sadie	3-5	305	Nov	168	9	6078	287
Hillcrest Princess Amy	2-9	134	Jan	734	35	3254	150
Hillcrest Princess Clara	2-10	137	Jan	727	33	3309	143
Hillcrest Princess Dawn	2-7	133	Jan	658	32	3013	136
Hillcrest Princess Jan	2-5	170	Jan	602	34	3499	189
*Hillcrest Princess Mae	5-3	305	Jan	183	10	6851	336
*Hillcrest Princess Nancy	5-5	305	Nov	150	8	6946	328
Hillcrest Princess Ruth	2-11	133	Jan	751	38	3557	180
*Lawrence's Majesty's Sue	3-8	305	Sep	72	4	6180	300

§CHURCH FARM SCHOOL, GLENLOCH, PA.

Charles' Alma of C. F. S.	2-5	120	Jan	779	46	3210	184
s. Gardenville King's Charles		d. Church Farm School's Etta					
Charles' Ellen of C. F. S.	2-1	129	Jan	668	37	3066	147
Charles' Fille of C. F. S.	2-3	201	Jan	588	34	4336	229
Charles' Flossie of C. F. S.	2-5	121	Jan	783	45	3278	165
s. Gardenville King's Charles		d. Church Farm School's Blossom					
Charles' Flower of C. F. S.	2-5	233	Jan	640	37	5805	317
Charles' Gretchen of C. F. S.	2-4	65	Jan	1008	47	2116	98
s. Gardenville King's Charles		d. Goldilocks of C. F. S.					
Charles' Monna of C. F. S.	2-2	152	Jan	671	37	3713	187
Grandee's Cecile of C. F. S.	2-10	139	Jan	702	35	3473	162
Grandee's Gail Ann of C. F. S.	2-10	134	Jan	834	41	3686	167
Grandee's Tiny of C. F. S.	2-5	133	Jan	648	35	3097	153
Noble Lee Carnation of C. F. S.	2-2	156	Jan	637	34	3611	178
Noble Lee's Allie of C. F. S.	2-2	217	Jan	616	35	5064	252
Noble Lee's Blush of C. F. S.	2-7	100	Jan	812	41	2852	129
s. Charles' Noble Lee		d. Church Farm School's Red Bud					
Noble Lee's Ermine of C. F. S.	2-3	105	Jan	818	46	2973	158
s. Charles' Noble Lee		d. Roamer's Pearl of C. F. S.					
Noble Lee's Mira of C. F. S.	2-1	118	Jan	826	44	3325	159
s. Charles' Noble Lee		d. Duke's Rose Marie of C. F. S.					
Penny Boy's Ellen of C. F. S.	2-4	73	Jan	877	42	2096	107
s. Fairlawn Actor's Penny Boy		d. Charles' Ella of C. F. S.					
Penny Boy's Eppie of C. F. S.	2-3	88	Jan	803	38	2514	116
s. Fairlawn Actor's Penny Boy		d. Charles' Glamour of C. F. S.					
Penny Boy's Felicity of C. F. S.	2-4	150	Jan	951	45	4931	221
Prince Lee's Bell of C. F. S.	2-8	305	Nov	21	1	7681	391
Prince Lee's Dot of C. F. S.	2-5	41	Jan	1076	48	1402	63
s. Gardenville Prince Lee		d. Charles' Dotie of C. F. S.					
Prince Lee's Lovely of C. F. S.	2-9	305	Oct	18		7202	367

CONOVER, CLIFFORD L., MR. & MRS., CONOVER'S HIGHTSTOWN GUERNSEY DAIRY, HIGHTSTOWN, N. J.

¶Commander's Blanche of Mercer	4-4	365	Nov	1121	63	19856	1063
*¶Commander's Shirley of Mercer	8-11	76	Jan	2194	105	5259	242
s. Commander of Mercer		d. Otto's Gold Shirley of Mercer					
¶Conover's Bob's Artemis	3-7	121	Jan	1289	52	5492	256
s. Cavalier's Bob of Mercer		d. Lad's Artemis of Mercer					
¶Conover's Bud Queen	2-7	53	Jan	1678	77	2769	127
s. Conover's King's Bud		d. O. K.'s Queen of Mercer					
*¶Conover's Levity King's Hope	3-7	320	Jan	1315	74	15059	805
¶Conover's Mars Katie	2-11	139	Jan	1346	58	6284	280
*¶Conover's Mars' Wallie	4-2	272	Jan	1210	72	12641	703
¶Conover's Noble Curtiss Alma	3-3	109	Jan	1495	68	5647	239
s. Curtiss Candy Noble Curtiss		d. Otto's Alma of Mercer					
¶Conover's Rock's Doloris	4-5	301	Jan	1207	64	14753	740
¶Conover's Rock's War Daisy	4-11	60	Jan	1643	68	2965	123
s. Cavalier's Rock of Mercer		d. Glen's War Daisy of Mercer					
¶Conover's Steadfast Artemis	2-7	133	Jan	1076	54	4555	243
¶Limekiln Majestic Juno	2-3	306	Jan	1519	80	15634	754
*¶Limekiln Majestic Sunspot	2-11	111	Jan	1676	95	5990	307
s. Riegeldale Melba's Majestic		d. Leeside Northern Moonbeam					
*¶L. O. K.'s Etta of Mercer	4-4	337	Jan	1265	70	18398	926
¶Mars' Etta of Mercer	4-3	365	Dec	1181	58	16255	830
*¶Riegeldale Ben's Melbette	5-3	60	Jan	1870	85	3283	157
s. Riegeldale Illustrious Benjamin		d. Riegeldale Melba's Betsey					
*¶Riegeldale Emory's Virginie	7-2	365	Dec	1299	71	19716	1005
¶Riegeldale Fortunate Holly	2-3	365	Dec	579	33	12557	694
¶Riegeldale Fortunate Prue	2-7	160	Jan	999	60	5257	287
*¶Riegeldale Melba's Betsey	15-0	287	Jan	1228	74	12855	701
¶Riegeldale Pedro's Jane	2-2	144	Jan	1037	53	5067	265
¶Rock's Dollie of Mercer	5-1	86	Jan	1791	78	5169	242
s. Cavalier's Rock of Mercer		d. Lad's Cherub Dollie of Mercer					

§CRAIG, R. A., DR. & MRS., LEAFY LANE FARM, KOKOMO, IND. ARHT

*Leafy Lane Golden Gleam	#7-11	319	Dec	619	34	13365	638
Leafy Lane Golden Tribute	1-11	245	Jan	747	33	7227	349
Leafy Lane Levity Tradition	2-4	228	Jan	706	36	6038	261
*Leafy Lane Matchless Autumn	4-3	365	Jan	549	32	14843	775
Leafy Lane Matchless Cadence	2-5	65	Jan	927	41	1923	83
s. Gayoso Levity Matchless		d. Melody of Leafy Lane					
Leafy Lane Matchless Design	3-9	304	Jan	738	36	9823	456
*Leafy Lane Matchless Faithful	5-6	305	Dec	390	21	12066	588
Leafy Lane Matchless Mission	2-5	221	Jan	711	36	5947	269
Leafy Lane Matchless Radiant	3-1	309	Jan	621	35	8516	451
*Leafy Lane Matchless Sun Ray	3-6	65	Jan	1297	56	2881	126
s. Gayoso Levity Matchless		d. Leafy Lane Spotlight					
Leafy Lane Matchless Thankful	2-1	49	Jan	977	44	1524	70
s. Gayoso Levity Matchless		d. Leafy Lane Royal Serene					
Leafy Lane Matchless Whisper	2-5	148	Jan	612	32	3072	163
s. Gayoso Levity Matchless		d. Kitchener Fearless Iona					
Leafy Lane Model Fashion	2-5	103	Jan	1228	54	4079	169
s. Curtiss Candy Model Curtias		d. Leafy Lane Matchless Faithful					
Leafy Lane Noble Decision	2-5	305	Oct	155	8	7826	338
*Leafy Lane Royal Alpha	3-6	65	Jan	1236	53	2658	114
s. Leafy Lane Royal Blend		d. Leafy Lane Matchless Valentine					
Leafy Lane Royal Fantasy	2-9	365	Oct	557	34	9515	481
*Leafy Lane Royal Repose	#3-7	319	Dec	288	15	10848	513
*Leafy Lane Royal Vanity	3-10	259	Jan	870	44	9565	429
Leafy Lane Virginia Dare	2-6	238	Jan	960	48	8773	358

DILLARD, D. H., HOMEWOOD FARMS, AGRICOLA, VA. ARHT

*¶Bayville Margaret Token	3-7	69	Jan	1264	55	2823	137
s. Bournedale General Mars		d. Bayville Maxfern Symbol					
¶Homewood Blissful Jane	2-7	58	Jan	1235	48	2296	90
s. Bayville Blissmost		d. Homewood Emory's Jane					
¶Homewood Blissful Pearl	2-4	197	Jan	793	44	6077	295
¶Homewood Bright Dolly	2-3	40	Jan	1118	49	1373	61
s. Quail Roost Bright Raider		d. Homewood Defiance's Dolly					
¶Homewood Bright Susana	2-4	365	Dec	211	11	11014	512
¶Homewood Champ's Lois Lee	2-9	208	Jan	745	36	6473	270
¶Homewood Defiance's Estell	2-11	334	Jan	680	40	9460	519
¶Homewood Defiance's Janie	2-4	55	Jan	1296	52	2141	92
s. Homewood Susana's Defiance		d. Buttercup's Jane Bennett					
¶Homewood Defiance's Stella	2-2	126	Jan	845	43	3781	161
s. Homewood Susana's Defiance		d. Homewood Raider's Estell					
¶Homewood Golden Bell	2-4	59	Jan	1010	48	1865	87
s. Homewood Golden Prince		d. Homewood Solomon's May Belle					
*¶Homewood Golden Dream	3-2	365	Jan	322	19	10063	519
¶Homewood Golden Eathel	2-4	58	Jan	1250	58	2183	102
s. Homewood Golden Prince		d. Homewood Raider's Eathel					
*¶Homewood Golden Kay	3-8	359	Jan	463	29	10124	561
¶Homewood Golden Linnea	2-2	365	Dec	382	25	9353	506
*¶Homewood Golden Queen	4-4	144	Jan	1002	50	9137	276
*¶Homewood Golden Starlet	3-4	365	Jan	9		10586	543
¶Homewood G. P. Josephine	3-3	72	Jan	1288	60	2782	129
s. Homewood Golden Prince		d. Homewood Solomon's Josephine					
*¶Homewood G. P. Nina	3-10	365	Dec	145	7	11741	536
¶Homewood Max's Faith	2-1	168	Jan	720	37	4684	215
¶Homewood Raider's Dolly May	2-2	109	Jan	865	45	3246	149
s. Quail Roost Bright Raider		d. Mary's Dolly May					
*¶Homewood Raider's Lily	3-5	365	Dec	204	13	11322	517
*¶Homewood Raider's May Belle	3-9	305	Dec	64	3	8779	404
¶Homewood Raider's Nina Bell	2-9	358	Jan	607	34	9987	487
¶Homewood Royal Rea	2-4	34	Jan	880	36	928	38
s. Bayville Royal General		d. Belnemus H. Rea					
¶Homewood Sequel's Golden Girl	2-10	305	Jan	111	7	8099	414
¶Homewood Sequel's G. Queen	2-4	44	Jan	1082	46	1445	63
s. Homewood Sequel Prince		d. Homewood Golden Queen					
¶Homewood Sequel's R. Dolly	2-3	41	Jan	1028	49	1268	60
s. Homewood Sequel Prince		d. Homewood Raider's Dolly					
*¶Homewood Solomon's Lady P.	5-11	292	Jan	568	32	9975	534
¶Homewood White Bliss	2-4	210	Jan	703	43	5237	280
*¶Marry Ann Frances	8-11	354	Jan	737	45	13395	654

DODD, JACK, GARDEN LAKE PLANTATION, MAITLAND, FLA. ARHT

Garden Lake Lady's Carol	#2-1	303	Jan	235	15	5803	294
¶Lakemont Cleo's Dolly	2-4	365	Dec	294	13	9145	427
¶Lakemont Grandee's Azalea	2-4	365	Dec	89	3	8280	373
Lakemont King's Melody	#2-5	276	Jan	34	1	5442	255
¶Lakemont Lea's Queenie	2-11	305	Oct	449	29	7234	395
¶Lakemont Steadfast Nita	#2-5	295	Nov	506	28	7020	366
Lakemont Victor's Easter	2-3	305	Dec	384	22	8068	384
¶Lakemont Victor's Vanity	#2-5	289	Nov	361	23	5424	304
Nejasco Chief's Pet	2-9	84	Jan	878	45	2507	129
s. Shoal Falls Golden Chieftan		d. Nejasco Meteor Petsy					

§DODSON, OTIS R., GOOSE VALLEY FARMS, COLONIAL PARK, PA. ARHT

Goose Valley Bo-Peep	2-7	365	Dec	223	12	8512	383
Goose Valley Bunny	2-3	258	Jan	822	43	8629	324
*Goose Valley Buttercup	3-9	214	Jan	589	33	5989	282
Goose Valley Darice	2-5	41	Jan	1245	53	1565	67
s. Goose Valley Fearless		d. Goose Valley Daisy					
Goose Valley Fearless Ann	2-3	215	Jan	711	35	5580	244
Goose Valley Jean	2-9	365	Nov	194	12	7183	359
Goose Valley Lad's Beatrice	2-4	365	Dec	194	12	8766	454
Goose Valley Lad's Queen	3-1	103	Jan	1074	43	3643	136
s. Goose Valley King's Lad		d. Goose Valley Queenie					
Goose Valley Lenora	2-5	365	Dec	258	14	9137	437
Goose Valley Libby	2-5	44	Jan	1055	49	1489	69
s. Goose Valley Noble		d. Goose Valley Lena					
*Goose Valley Marvel	4-5	129	Jan	1017	52	4720	220
Goose Valley Nola	2-8	41	Jan	994	52	1261	66
s. Goose Valley Master		d. Goose Valley Nina					
Goose Valley Portia	3-2	272	Jan	625	38	6579	354
Goose Valley Prim	2-4	110	Jan	658	35	2334	110
s. Goose Valley Master		d. Goose Valley Pride					
Goose Valley Prudence	2-3	224	Jan	796	46	6205	309
Goose Valley Quaker	2-4	365	Oct	91	4	8618	401
Goose Valley Sheila	2-7	54	Jan	1182	52	1911	84
s. Goose Valley Fearless		d. Goose Valley Sylvia					
Goose Valley Tillie	2-5	48	Jan	1319	53	1923	78
s. Goose Valley Master		d. Goose Valley Yuletide					
Rovadale Goldy's Jida	3-3	131	Jan	1383	64	5856	256

§DOTY, W. B., BUTTERTON GUERNSEY FARM, RIO LINDA, CALIF. ARHT

*Amaxon of Aldarra	3-5	305	Sep	273	15	9659	424
Butterton Czar's Lassie	2-4	365	Dec	602	32	10199	446
Butterton Czar's Sheron	2-3	214	Dec	753	39	6567	322
Butterton Czar's Tilda	2-5	214	Dec	641	37	5530	262
Butterton Czar's Yeon	2-1	129	Dec	863	38	3983	165
Butterton Marimost Lisa	2-3	365	Dec	768	36	10976	472
Butterton Marymost Beauty	2-5	268	Dec	787	36	9643	371
Butterton Marymost Geanette	2-7	365	Dec	141	6	10030	430
Butterton Marymost Leta	2-6	305	Aug	17		7692	357
*Butterton Marymost Veronica	3-6	33	Dec	1281	58	1338	60
s. Golden Butte Marymost		d. Santa Cruz King's Veda					

*Butterton Master's Jenifer	4-4	53	Dec	1561	71	2581	117
s. Western Glow Master		d. Butterton Kornegay Josephine					
*Butterton Master's Juliet	7-1	42	Dec	1705	97	2198	125
s. Western Glow Master		d. Butterton Valmont Jessie					
*Butterton Master's Yaileen	4-5	305	Dec	148	10	7922	393
*Butterton Master's Yakima	4-6	305	Sep	818	36	13982	615
*Butterton Master's Yula	4-5	54	Dec	1420	73	2509	129
s. Western Glow Master		d. Butterton Holliston Yavon					
*Butterton Royalist's Lucy	3-9	305	Oct	417	25	10688	579
Butterton Supreme Melissia	2-3	33	Dec	1124	52	1174	54
s. Butterton Holliston Supreme		d. Butterton Kornegay Janice					
Butterton Supreme's Fame	2-9	108	Dec	913	44	3542	163
s. Butterton Holliston Supreme		d. Butterton Master's Fatima					
Butterton Warrior's Juniata	2-3	305	Nov	15		8610	391
Butterton Warrior's Lucy	2-3	235	Dec	734	40	7431	332
Butterton Warrior's Luisa	2-7	267	Dec	569	33	6731	339
Butterton Warrior's Havana	2-9	202	Dec	820	33	6735	273

§EHRHARDT, I. MARY, LITTLETON, MASS. ARHT

Cloverluck Duchess Medusa	2-5	305	Dec	413	20	7247	314
Cloverluck Princess Bobolink	3-10	236	Jan	673	32	7830	349
*Eastleigh C. Lou	4-9	100	Jan	1157	50	4236	190
s. Coronation Majestic's King		d. Eastleigh Lanice					
*High Mowing Diamond Fleckie	5-5	134	Jan	867	40	4502	198
Hill Girt Emory's Cherulee	3-5	313	Jan	457	33	7966	472
Lustre of Marsh Hill Farm	2-10	128	Jan	694	32	3426	156
North Farm Tranquil's Marion	3-2	137	Jan	814	40	3934	197

ELAM, C. N. & C. N., JR., "BELNEMUS", BELONA, VA. ARHT

¶Belnemus Alberta's Beauty	#2-11	293	Oct	226	11	8159	392
s. Quail Roost Master Alloy		d. Graceland Max Beauty					
¶Belnemus Alberta's Ilene	#2-4	351	Mar	330	20	9803	512
¶Belnemus Alberta's Kalinda	2-4	284	Jun	767	41	9069	470
s. Quail Roost Master Alloy		d. Belnemus Bunnie's Alvada					
Belnemus Alberta's Louise	2-1	110	Dec	884	50	3787	214
s. Quail Roost Master Alloy		d. Belnemus Max Shirley					
¶Belnemus Alberta's Pauline	2-10	106	Dec	995	51	3734	192
s. Quail Roost Master Alloy		d. Belnemus Max Julia					
¶Belnemus Alberta's Sallie	2-11	365	Jan	136	9	8871	509
¶Belnemus Bunnie's Brenda	#3-6	276	Dec	427	28	8099	455
*¶Belnemus Bunnie's Clarabelle	#3-1	304	Apr	848	49	11268	562
*¶Belnemus Bunnie's Clarabelle	4-5	92	Dec	1524	85	4508	253
s. Belnemus Bunnie's Maxim		d. Zimalcrest Design's Arline					
¶Belnemus Bunnie's Cora Lee	#3-3	209	Aug	586	34	6024	310
s. Belnemus Bunnie's Maxim		d. Graceland Max Suzanne					
¶Belnemus Bunnie's Dolly	2-10	305	Jun	245	16	7680	372
¶Belnemus Bunnie's Glory	#3-2	247	Aug	350	20	6761	343
¶Belnemus Bunnie's Harriet	#3-5	287	Dec	539	34	8815	471
*¶Belnemus Bunnie's Jewel	#3-2	265	Apr	456	29	6406	386
¶Belnemus Bunnie's Kimly	#3-10	346	Feb	371	22	10796	560
¶Belnemus Bunnie's Peggy Ann	5-6	292	Dec	692	41	10862	626
¶Belnemus Cavalier's Bell	2-5	360	Dec	784	46	12959	650
s. Quail Roost Ray Cavalier		d. King's Princess of High View					
¶Belnemus Cavalier's Nelle	2-11	122	Dec	899	51	4020	228
s. Quail Roost Ray Cavalier		d. Graceland La Noce Dottie					
¶Belnemus Golden Bessie	2-2	122	Dec	871	43	4029	202
s. Belnemus Dottie's Maxim		d. Zimalcrest Design's Peggy Ann					
¶Belnemus Golden Dandelion	2-1	86	Dec	779	38	2267	111
s. Belnemus Dottie's Maxim		d. Fairview Jupiter's Bettie					
¶Belnemus Max Ella	#2-5	337	Aug	196	11	10053	523
¶Belnemus Max Flora	#2-7	339	Oct	315	19	10098	532
¶Belnemus Max Sarah Lou	2-8	281	Jun	970	46	10192	444
s. Quail Roost Prince Max		d. Blanton Farm's Sarah Lee					
¶Belnemus Royal Bertha	2-5	92	Dec	1103	45	3404	141
s. Bayville Royal General		d. Graceland Max Aline					
¶Belnemus Royal Elizabeth	1-11	305	Jul	194	10	6092	322
s. Bayville Royal General		d. Belnemus Bunnie's Mary					
¶Belnemus Royal Emma	2-0	365	Sep	413	21	9331	441
¶Belnemus Royal Hattie	2-3	287	Jun	775	41	8259	406
s. Bayville Royal General		d. Sheppard Farm's Hattie M.					

§FARNSWORTH, PHYLLIS B., FEEDING HILLS, MASS. ARHT

*Lone Maple Butterfat Belle	3-5	305	Dec	670	39	11497	544
*Lone Maple Butterfat Clara 2d	6-5	199	Dec	1002	52	8932	410
Lone Maple Butterfat Noel	2-3	270	Dec	726	39	7816	393
*Lone Maple Butterfat Phyllis	4-6	242	Dec	784	40	10373	450

FINE, JOHN S., DALLAS, PA. ARHT

Lake Louise Aurora Erin	2-3	49	Jan	734	30	1203	49
s. Pine Manor King's Messenger		d. Douglaston Baroness Rosy					
¶Lake Louise Autumn Rose	2-5	340	Jan	590	33	10329	541
¶Lake Louise King's Amber	2-2	365	Nov	537	35	10814	549
*Lake Louise King's Daisette	3-8	56	Jan	1313	57	2208	96
s. Lake Louise Coronation King		d. Imp. Emperor's Souvenir's Daisy					
Western Glow F. Liberty	2-2	78	Jan	874	39	2224	91
s. Coldspring's B. R. Forcaster		d. Bel Terra Lilly					

FLINT, J. R., FLINCO FARMS, JACKSON, MISS. ARHT

Clear Springs Majesty's Pet	#2-3	354	Nov	354	21	7062	361
*¶Clear Springs' Queen Dorinda	4-7	337	Jan	500	35	10037	558
*Cone's Cavalier Edith	8-0	52	Jan	1653	75	2704	123
s. Riegeldale Emory's Cavalier		d. Hermes Leader's Queen					
*Curtiss Candy Lucky Wisteria	3-7	35	Jan	1357	58	1510	64
s. McDonald Farms Pre Lucky Boy		d. Lea Lady Winona					
*Dot-Cap's Beauty	6-9	250	Jan	780	32	9213	362
*Edinham Levity Queen Martha	7-5	74	Jan	1441	58	3402	139
s. Groton House Levity		d. Charter's Queen Martha					
*Flinco Farms Dolly Dimple	3-10	123	Jan	1007	47	4291	183
s. Villa Crest Levity King		d. Dolly of Manitowoc					
Flinco Farms H. Merciful	2-2	66	Jan	1005	44	2124	93
s. Riegeldale Ben's Harvester		d. Gippy Chief's Mercy					
Flinco Farms Horatio's Delight	2-8	116	Jan	821	40	3359	141
s. Pedro's Horatio		d. Winkler Farms Delight					
Flinco Farms H. Roxanne	1-11	84	Jan	676	29	2052	85
s. Riegeldale Ben's Harvester		d. Clear Springs' Royal Roxane					
Flinco Farms Nimrod's Gussie	2-11	299	Jan	724	36	9909	414
Flinco Farms Piper's Ruthie	2-9	89	Jan	1054	44	3148	131
s. Gayoso Piper of Ogledale		d. Hermitage View Maxim Ruth					
Flinco Farms Prediction's Mimi	2-10	160	Jan	923	47	5032	237
*Flinco Farms Pre Peggy	4-10	50	Jan	1183	51	1909	82
s. McDonald Farms Pre Dean		d. McAfee's Count's Prudence					
*Flinco Farms Pride's Prissy	3-8	300	Jan	732	31	10296	475
Flinco Farms Sheriff's Celeste	2-9	81	Jan	962	45	2501	113
s. Caumsett Sheriff		d. Walker Farms Vim's Celia					
*Flinco Farms Sheriff's Dora	3-8	55	Jan	1257	46	2294	85
s. Caumsett Sheriff		d. Sunny Kenn Moonlight's Dorothy					
*Flinco Farms Sheriff's Folly	3-3	60	Jan	1179	46	2333	92
s. Caumsett Sheriff		d. Sunny Kenn Moonlight's Fay					
*Flinco Farms Sheriff's Marge	3-4	127	Jan	849	36	4183	163
s. Caumsett Sheriff		d. McAfee's Count's Mary					
*Flinco Farms Sheriff's Marvel	3-3	119	Jan	1026	40	4316	145
s. Caumsett Sheriff		d. Sunny Kenn Rose Marie					
Flinco Farms Sheriff's Meg	2-5	246	Jan	654	34	6873	311
Flinco Farms Sheriff's Peg	2-5	365	Nov	57	3	7609	390
Flinco Nimrod's Primrose	2-11	41	Jan	1008	48	1295	61
s. Walker Farms Nimrod		d. Sunny Kenn Forrest's Pansie					
Flinco Sheriff's Maiden	2-10	88	Jan	1004	45	2945	138
s. Caumsett Sheriff		d. Sunny Kenn Bravery's Maiden					
*Gippy Chief's Mercy	7-4	94	Jan	1272	63	3909	219
s. Bournedale Double Chief		d. Gippy Count's Mercedes					
*Hensiee Farms Bonny Lass	8-5	227	Jan	507	20	6444	258
*Hermitage View Maxim Ruth	#4-5	287	Jan	34	2	7076	338
*Hermitage View Monarch's Roena	3-8	252	Jan	554	32	7469	337
*Langmeadow Colta	5-8	250	Jan	851	51	9579	470
*McDonald Farms Pre Olympia	4-8	286	Jan	663	29	11387	514
¶Mo-La-Jac Virginian's Pride	3-2	365	Jan	772	44	12508	647
*Mulhocaway Cavalier's Fayette	7-7	134	Jan	1173	59	5454	259
s. Glenburnie Cavalier		d. Mulhocaway Fay Butterfat					
*¶Riegeldale Millman's Marie	5-9	365	Dec	230	13	10441	509
St. Albans A. V. Boy's Beauty	3-4	143	Jan	693	31	4474	216
s. St. Albans Actor's Valiant Boy		d. St. Albans Actor's Beauty Spot					
*¶St. Albans AV Boy's Nell	6-7	141	Jan	1067	53	6078	286
s. St. Albans Actor's Valiant		d. St. Albans Hero's Nella Jay					
*¶St. Albans A V Boy's Nella Jay	7-2	305	Jan	548	29	11517	494
*St. Albans Grandee Honey Sweet	7-4	85	Jan	1347	60	3601	158
s. McDonald Farms Grandee		d. Valleywood Honeysuckle					
*Starr Farm Miss Pat	6-8	304	Jan	477	25	9174	402
*¶Sunny Kenn Bravery's Maiden	7-5	365	Nov	373	20	12577	589
*Sunny Kenn Forrest's Linda	7-10	242	Jan	605	29	7015	298
*Sunny Kenn Moonlight Nina	7-0	89	Jan	1326	54	4056	181
s. Riegeldale Emory's Moonlight		d. Shady Gulch Bountiful					
*Walker Farms Miss Elite	3-3	277	Jan	420	23	8021	375
*Walker Farms Piper Holly	4-8	126	Jan	1015	50	4746	212
s. Flying Horse Royal Piper		d. Walker Vanity Hope					
*¶Walker Farms Standard Rhapsody	4-11	365	Dec	493	28	12909	630
*Walker Farms Vim's Celia	9-6	245	Jan	790	33	9715	396
¶Whippernock's Roxanne	#3-1	279	Oct	159	9	9193	468
*Whippernock's Roxanne	4-1	52	Jan	1466	70	2457	118
s. Whippernock's Lord Edward		d. Liberty's Pride Lass					
*Winkler Farms Chum's Jo	6-8	189	Jan	1011	42	7406	327
*Winkler Farms Delight	4-9	107	Jan	1121	57	4112	198
s. Sun-Blest Farms Banner		d. Bon-Air's Victor Delight					
*¶Winkler Farms Fayette Abigail	4-1	365	Nov	521	22	13780	600
*Winkler Farms Nina's Amber	4-7	111	Jan	789	38	3288	154
s. Caumsett Sheriff		d. Sunny Kenn Moonlight Nina					

§FOOTE, ROBERT W., GOLDENROD, FLA. ARHT

Lakemont Burt's Sandy	#2-2	290	Jan	184	11	6166	321

§FOX'S GUERNSEY FARM, WAUKESHA, WIS. ARHT

Amor Violet	2-11	203	Jan	462	22	4148	186
Curtiss Candy M. Queenly	2-5	146	Jan	666	30	3705	166
Fox's Beverley of Waukesha	3-5	365	Dec	219	15	8666	522
Fox's Eleanor of Waukesha	2-4	365	Nov	128	6	8642	375
Fox's Eunice of Waukesha	2-7	176	Jan	603	31	4073	193
Fox's Lucky Girl of Waukesha	2-4	70	Jan	688	38	1616	76
s. McDonald Farms Pre Lucky Boy		d. Fox's Beatrice of Waukesha					
Fox's Rosy of Waukesha	2-8	84	Jan	960	39	2652	129
s. Curtiss Candy Levity Eclipse		d. Rose Mary of Betts Homestead					
Fox's Sister of Waukesha	2-4	365	Nov	29	2	6462	359
Geola Heir's Amy	2-7	101	Jan	722	31	2359	118
s. Curtiss Candy Levity Heir		d. Geola's Lady Aileen					
Grandvu Phil's Anabell	4-8	43	Jan	1024	50	1491	71
s. Flying Horse Flute's Phil		d. Grandvu Royal Anabell					

FULLER FARMS, SHELBYVILLE, IND. ARHT

*¶Eagle Valley A. Dorthy	4-11	147	Dec	857	41	5311	242
¶Eagle Valley H. Corana	4-0	277	Dec	919	46	11305	526
¶Foremost Q. F. Janie	3-10	230	Dec	581	30	6859	288
¶Foremost Q. F. Thetis	2-5	217	Dec	642	40	5513	243
¶Fuller Farms Faithful Belline	2-2	365	Nov	105	5	8800	419
¶Fuller Farms Faithful Bess	2-4	346	Dec	409	25	7366	360
¶Fuller Farms Faithful Connie	2-2	307	Dec	533	31	7916	380
¶Fuller Farms Faithful Gentle	2-3	335	Dec	477	26	8102	380
¶Fuller Farms Forotta	2-4	142	Dec	527	27	2933	135
Fuller Farms Golden Andra	1-11	307	Dec	517	30	6978	329
¶Fuller Farms Golden Babette	2-3	269	Dec	544	27	7991	352
*Fuller Farms Golden Cristy	2-11	365	Oct	88	4	11357	498
¶Fuller Farms Golden Cynth	2-2	69	Dec	865	37	2058	88
s. McDonald Farms Golden Lad		d. Silver Hill's Cynthia					
¶Fuller Farms Golden Gal	2-2	84	Dec	872	45	2553	119
s. McDonald Farms Golden Lad		d. Plain Girl of Waterloo					
Fuller Farms Golden Gracetta	3-4	365	Dec	372	24	10836	553
¶Fuller Farms Golden Mary	2-3	162	Dec	512	23	3490	163
¶Fuller Farms Golden Maybelle	2-2	302	Dec	742	34	9953	387
*¶Fuller Farms Golden Maytime	6-11	196	Dec	960	41	8885	381
*Fuller Farms Golden Nancy	6-9	305	Nov	208	12	7658	396
¶Fuller Farms Golden Nandra	2-4	153	Dec	719	32	3936	168
*¶Fuller Farms Golden Ranelle	3-3	131	Dec	803	40	4166	195
*¶Fuller Farms Golden Rosette	4-5	196	Dec	622	29	5990	257
*¶Fuller Farms Golden Trumar	6-11	193	Dec	1035	41	7891	346
*¶Fuller Farms Happy Mae	4-8	232	Dec	884	44	9535	420
*¶Fuller Farms Hope	4-6	340	Dec	614	36	10491	510
¶Fuller Farms Idealia	2-5	252	Dec	575	33	6677	329
¶Fuller Farms Irish Monita	2-0	365	Oct	131	8	6865	348
*Fuller Farms K. Judith	4-11	300	Dec	226	14	7595	408

*¶Fuller Farms Laughter	3-9	74	Dec	1036	42	2680	103
s. McDonald Farms King Nathan		d. Fuller Farms Golden Mirth					
¶Fuller Farms Lilabett	2-3	47	Dec	892	39	1247	58
s. St. Albans Actor's Valiant Boy		d. St. Albans Actor's Elizabeth					
¶Fuller Farms Lovely Dahlia	2-0	56	Dec	622	31	1207	56
s. Fuller Farms Cinfider		d. Fuller Farms Miss Daffodil					
¶Fuller Farms Lovely Lillian	2-0	92	Dec	784	35	2651	116
s. Fuller Farms Confider		d. Fuller Farms Lillian					
*¶Fuller Farms Melinda	3-4	305	Dec	163	9	9770	468
*¶Fuller Farms Miss Beth	4-7	212	Dec	601	31	6223	282
*¶Fuller Farms Moonlight	4-5	74	Dec	1279	60	3295	154
s. McDonald Farms King Nathan		d. Fuller Farms Golden Moonbeam					
Fuller Farms Naqueen	2-3	365	Nov	136	7	7659	329
¶Fuller Farms Na Queenie	2-3	84	Dec	848	33	2516	100
s. McDonald Farms King Nathan		d. Seco-I-Queen					
Fuller Farms Natha	3-4	93	Dec	876	42	3126	148
s. McDonald Farms King Nathan		d. Fuller Farms Golden Nada					
¶Fuller Farms Natrose	2-2	361	Dec	579	30	10480	441
*¶Fuller Farms N. Daisy	3-3	327	Dec	281	14	8001	351
¶Fuller Farms Nelda	2-1	312	Dec	580	31	9007	391
¶Fuller Farms N. Faith	2-1	238	Dec	559	27	6096	270
Fuller Farms N. Jeanette	3-10	93	Dec	860	43	2962	141
s. McDonald Farms King Nathan		d. Fuller Farms Golden Jean					
*Fuller Farms Patsy Nan	4-2	151	Dec	641	33	4531	224
¶Fuller Farms Peerless Coquette	2-1	43	Nov	1044	47	1469	67
s. McDonald Farms Fore Peerless		d. Guernsey Maid's Confident					
¶Fuller Farms Peerless Emprint	2-4	180	Dec	724	38	5259	262
¶Fuller Farms Peerless Lila	2-2	55	Dec	726	38	1339	68
s. McDonald Farms Fore Peerless		d. Starr Farm Miss Lilly					
¶Fuller Farms Peerless Maybloom	2-8	66	Dec	1192	56	2548	125
s. McDonald Farms Fore Peerless		d. Fuller Farms Golden Maytime					
¶Fuller Farms Peerless Moonglow	2-1	68	Nov	743	34	1817	88
s. McDonald Farms Fore Peerless		d. Fuller Farms Moonlight					
*¶Fuller Farms Rachelle	3-9	295	Dec	614	38	10195	545
¶Fuller Farms Snowball	2-2	335	Dec	561	31	9525	443
*Ger-Gar Glamour's Gladys	7-5	305	Dec	76	3	7687	380
¶Henslee Farms D. Dagmar	2-2	365	Dec	143	8	9242	474
*¶Holdridge P. Bloom	5-7	305	Dec	495	29	10361	483
*Income's Genie	7-7	245	Dec	249	14	5611	257
*Leafy Lane Matchless Glory	3-10	305	Oct	373	28	8017	465
*¶McDonald Farms Fore Orella	5-3	149	Dec	650	37	4520	234
s. McDonald's Foremost Prediction		d. McDonald Farms S. Lorella					
¶McDonald Farms Jolly Rubina	2-7	199	Dec	734	42	5696	265
¶McDonald Farms Jolly Senorita	2-4	232	Dec	705	43	7421	348
¶McDonald Farms Jolly Sonita	2-5	138	Dec	894	42	4325	203
s. McDonald Farms High Neptune		d. McDonald Farms King's Monita					
¶McDonald Farms Jolly Sylvette	2-3	49	Dec	1202	79	1900	120
s. McDonald Farms High Neptune		d. McDonald Farms Le Philberta					
*¶McDonald Farms Lady Ozetta	5-0	183	Dec	481	25	4436	202
¶McDonald Farms Le Rosette	2-4	365	Oct	259	16	10298	494
¶McDonald Farms Le Sonsie	2-5	105	Dec	904	49	3375	169
s. McDonald Farms S. Leader		d. McDonald Farms Fair Rose					
¶Philana of McDonald Farms	3-8	305	Oct	115	6	9219	477
*St. Albans Glamour V. Faith	7-4	284	Dec	498	29	7620	391
*St. Albans Grandee A. Jurose	#6-3	265	Dec	36	1	6658	326
¶Shady Lane's Ladonna	1-10	365	Nov	135	7	7285	393
*¶Signet's O Edwina	6-7	225	Dec	938	50	9166	457
¶Signet's T. Passion	7-11	199	Dec	302	18	3890	221
¶Wintercrest's Levity Hope	3-10	124	Dec	675	37	3557	191
¶Wintercrest's L. Frolic	2-3	226	Dec	690	34	6332	292
¶Wintercrest's L. Mary Belle	2-3	225	Dec	562	27	5660	245

FULLER, PETER, RUNNYMEDE GUERNSEY FARM, NORTH HAMPTON, N. H. ARHT

Charlescote Siren	4-0	305	Dec	355	18	6854	299
*Delwake Gab's Butterfat	6-6	305	Nov	440	21	11061	572
*¶Dunwalke Dessa	4-6	365	Jan	478	30	16252	769
*Flat Brook Playmate	9-2	305	Dec	193	11	11837	570
Forges Melba Rose	2-3	92	Jan	693	31	2327	97
s. Sterlingold Lord Bruce		d. Forges Rosiness					
Forges Rosiness	#3-4	343	Jul	319	19	7676	375
*Forges Rosiness	4-5	105	Jan	896	44	3698	173
s. Langwater Senator		d. Forges Furlough Rose					
Great Elm Phil's Bo-Peep	3-8	118	Jan	473	17	2891	93
s. Great Elm Royal Philosopher		d. Great Elm C. Bella					
*Great Elm Phil's Linda	3-11	306	Jan	325	17	7414	353
*Green Meads Dame Delia	6-3	41	Jan	920	34	1262	47
s. Langwater Vindicator		d. Green Meads Queen Daphne					
*Green Meads Dame Thoughtful	7-2	105	Jan	759	34	3082	136
s. Langwater Vindicator		d. Green Meads Queen Theda					
Hanover Hill Faithful	2-5	365	Dec	195	10	9406	422
Haven Hill H. Ruby	#2-5	365	Aug	471	25	7487	411
*Ideal's L. D.'s Lela	7-4	258	Jan	425	22	5824	288
*¶Ideal's Rose King's Clara Bell	3-6	153	Jan	1094	57	6238	334
s. Fairlawn Actor's Rose King		d. Clara Bell of Woodside					
*Ideal's Traveller's Red Rose	6-9	184	Jan	578	28	5366	288
*¶Langwater C. Clematis	3-11	123	Jan	1040	53	4838	240
s. Coldspring's Noble's Brilliant		d. Charlescote Clematis					
¶Langwater Perky	2-5	235	Jan	527	27	6000	284
Runnymede Alanda	2-3	105	Jan	632	27	2572	119
s. Runnymede Drummer		d. Runnymede Carlotta					
Runnymede Alma	3-11	116	Jan	665	30	3054	138
s. Haven Hill Royal Philosopher		d. Runnymede Lady					
*Runnymede Ava	4-1	305	Jan	305	12	7203	282
Runnymede Carlotta	4-8	35	Jan	1292	51	1458	57
s. Haven Hill Royal Philosopher		d. Runnymede Princess Mary					
Runnymede Flora's Zillah	2-4	305	Dec	18	1	6444	330
Runnymede Hager	2-5	139	Jan	593	27	3382	144
*Runnymede Heddy	4-5	233	Jan	580	26	6198	263
*Runnymede Iolanthe	4-5	261	Jan	640	31	7760	355
Runnymede Leah	2-5	172	Jan	622	28	4621	212
*¶Runnymede Lilly Girl	4-11	205	Jan	877	42	7737	356
*Runnymede Lucille	7-11	365	Nov	368	15	10080	428
*Runnymede Media	4-11	301	Jan	835	39	10876	467
Runnymede Phil's Flora	#3-2	304	Jul	318	17	6191	275
*Runnymede Phil's Florette	4-8	365	Feb	101	5	10671	510
*Runnymede Romelle	4-3	263	Nov	313	14	7279	287
Runnymede Zerish	2-2	305	Dec	94	5	6333	318
Runnymede Zilpah	2-2	365	Feb	13		9410	377
*Spar Hill Hyacinth 5th	6-11	264	Jan	381	20	7143	341
*Welcome In King's Nellie May	4-11	45	Jan	1274	51	1764	71
s. McDonald Farms Steadfast King		d. Nellie May of Brookdale					
*Western Glow Mirth O'War	3-5	305	Dec	283	14	9239	418

GERAN, E. H., MRS., GLENGERAN FARM, MATAWAN, N. J.

*Glengeran Berry	7-4	186	Jan	1142	51	8454	374
s. Brian Boru King's Sybarite		d. Glengeran Blondie Blue					
*Glengeran Blue Ribbon	9-4	109	Jan	1477	82	5761	298
s. Glengeran Buttercup's Chief		d. Glengeran Blue Belle					
Glengeran Calander	5-8	182	Jan	1290	59	8148	371
¶Glengeran Leader's Belle	4-9	126	Jan	1652	76	6975	313
s. Fairlawn Actor's Leader		d. Glengeran Bonny Belle					
*Glengeran Leader's Beulah	#4-4	272	Dec	187	12	6895	347
Glengeran Leader's Blithe	2-7	70	Jan	1058	55	2518	127
s. Fairlawn Actor's Leader		d. Glengeran Blossom Belle					
*¶Glengeran Leader's Blonblue	5-5	150	Jan	1434	55	7971	332
*Glengeran Leader's Blossom	4-7	83	Jan	1515	64	4097	182
s. Fairlawn Actor's Leader		d. Glengeran Blossom Belle					
Glengeran Leader's Dolly	2-5	357	Jan	821	41	12219	526
Glengeran Leader's Elite	5-4	230	Jan	906	40	8097	359
Glengeran Leader's Robin	2-2	305	Oct	421	27	9527	455
Glengeran S. Barbara	2-3	294	Jan	752	37	9341	435
*¶Glengeran S. Carrie	3-5	155	Jan	1407	69	7812	365
Glengeran S. Cindy	2-7	103	Jan	1139	59	3852	183
s. Hominy Hill Statesman		d. Glengeran Caddy					
Glengeran Statesman's Blossom	2-5	305	Nov	343	22	8196	374
*Glengeran Statesman's Celia	3-11	74	Jan	1665	79	3929	182
s. Hominy Hill Statesman		d. Glengeran Celeste					

§GIBBS, RONALD E., GARY L. & RONALD L., GIBBS ACRES GUERNSEY FARM, MOUNT UNION, IOWA. ARHT

*Gibbs Acres Levity Helen	6-10	131	Jan	807	35	3909	179
s. Curtiss Candy Levity Count		d. Skyline Challenger's Harmony					
Gibbs Acres Notary's Allie	2-8	305	Jan	96	4	7400	347
Gibbs Acres Notary's Elda	1-11	217	Jan	690	35	5429	234
*Gibbs Acres Notary's Harriett	3-7	208	Jan	660	37	6057	323
Gibbs Acres Notary's Heloise	2-3	166	Jan	757	36	4472	206
*Gibbs Acres Notary's Hortense	3-4	258	Jan	578	33	7329	336
Gibbs Acres Triumph's Allene	#4-4	297	Dec	187	11	8175	430
*Gibbs Acres Triumph's Helene	4-7	204	Jan	479	30	4930	262
Stringtown Luxury	1-11	305	Dec	147	7	7203	302

§GILMORE, WILLIAM Y., JR., LOOKOUT VALLEY FARM, LAKE GENEVA, WIS. ARHT

Fanbrook's K. Christmas Cheer	3-2	305	Dec	177	10	5876	313
Lookout Valley Levity Songster	2-8	43	Jan	929	44	1244	59
s. Curtiss Candy Levity Hero		d. Lookout Valley Sonnet					
Lookout Valley Levity Victella	2-0	365	Jan	93	5	10541	531
*Lookout Valley Levity Victorin	3-5	245	Jan	787	44	8710	428
*Lookout Valley Levity Virtue	3-7	109	Jan	1122	55	4705	217
Lookout Valley M. Beautiful	2-4	167	Jan	698	42	4545	227
*Lookout Valley M. Fairy Fantasy	3-4	276	Jan	569	33	8634	430
Lookout Valley M. Goldie	2-5	113	Jan	717	37	2853	153
*Lookout Valley M Queenly	3-5	294	Jan	451	29	8298	496
Lookout Valley M. Romance	3-4	305	Dec	45	2	8403	443
*Lookout Valley M. Valerie	4-1	304	Jan	554	38	9950	512
Lookout Valley M. Virna	2-2	99	Jan	639	36	2511	134
Lookout Valley Victor's Sugar	2-5	276	Jan	575	38	6661	351
Pebblebrook's K. May	2-5	365	Dec	249	15	8445	452

GOERINGER, RAYMOND, LAKE LOUISE FARM, DALLAS, PA. ARHT

*¶Brockwell Royal Faith	5-2	283	Dec	852	51	12752	664
¶Lake Louise Anton's Charmaine	2-3	72	Dec	987	49	2276	113
s. Douglaston Challenger's Anton		d. Douglaston Challenger's Charm					
¶Lake Louise Aurora Christie	2-0	99	Dec	921	43	3226	138
s. Pine Manor King's Messenger		d. Lake Louise Superb's Countess					
¶Lake Louise Aurora Lydia	2-4	148	Dec	863	44	4858	225
s. Pine Manor King's Messenger		d. Villa Crest Lovely					
¶Lake Louise Aurora Rebecca	2-1	194	Dec	1012	54	7525	361
s. Pine Manor King's Messenger		d. Rockingham Refresh					
¶Lake Louise Brandy Rose	2-9	193	Dec	1161	60	6574	372
¶Lake Louise Coronation Queenie	2-4	277	Dec	1035	67	12430	698
¶Lake Louise Count's Alice	2-5	261	Dec	859	50	7576	428
*Lake Louise Honor's Louise	4-8	365	Nov	199	10	14810	736
¶Lake Louise King's Dainty	2-1	70	Dec	1142	53	2522	116
s. Lake Louise Coronation King		d. Crown Supreme's Dimple					
¶Lake Louise King's Denise	2-1	365	Dec	646	39	14716	817
¶Lake Louise King's Jess	2-2	152	Dec	1078	52	5698	258
s. Lake Louise Coronation King		d. Imp. Jessie of Ivy Gates					
¶Lake Louise King's Karen	2-0	305	Dec	495	32	12044	623
¶Lake Louise King's Pandora	2-2	196	Dec	1064	57	7316	366
¶Lake Louise King's Rolanda	2-5	365	Jan	363	19	16972	818
¶Lake Louise King's Rose Bud	2-3	193	Dec	963	47	7405	362
*¶Imp. Lake Louise Petite Etoile	6-11	143	Dec	1496	68	7976	368
s. Matron's Lad of Les Videclins R.G.A.S.		d. Imp. Petite Etoile of Les Videclins					
*¶Lake Louise Superb's Camile	5-3	196	Dec	110	52	8621	415
*¶Lake Louise Superb's Patti	3-7	198	Dec	1209	67	10484	503
¶Ormonde's Aster	8-9	191	Dec	867	42	7085	309
*¶Riegeldale Ben's Dimple	5-4	254	Dec	1071	64	11710	603
*¶Villa Crest Valera	7-1	365	Jan	291	16	15265	703

§GOODMAN, HARVA A. & SONS, MER-DON'S FARM, LIMA, OHIO. ARHT

*Mer-Don's Beauty Kay	6-10	96	Feb	1434	66	5220	216
s. Foremost Philosopher		d. Barbara Geane of Edorah					
*Mer-Don's Lue's Star	9-8	177	Feb	1114	51	8928	368
Mer-Don's Steadfast Beauty Kay	2-5	289	Jan	698	36	8028	386
Mer-Don's Steadfast Kalima	2-10	218	Feb	377	19	4159	205
Mer-Don's Steadfast Kanda	2-7	298	Feb	450	22	5900	286
Mer-Don's Steadfast Karen	3-2	171	Feb	722	34	5111	224
*Mer-Don's Steadfast Karena	3-7	293	Jan	570	32	8542	434
Mer-Don's Steadfast Karma	2-7	296	Feb	439	23	5924	286
Mer-Don's Steadfast Karman	2-8	177	Feb	529	24	3908	171
Mer-Don's Steadfast Karmile	2-11	103	Feb	723	33	2833	116
s. McDonald Farms Steadfast King		d. Mer-Don's Rosetta					
Mer-Don's Steadfast Karolyn	2-10	90	Feb	912	43	2038	145
s. McDonald Farms Steadfast King		d. Bridgeland's Pearl					

Mer-Don's Steadfast Katinka	2-7	189	Feb	624	34	4797	229
Mer-Don's Steadfast Katrina	#2-8	235	Nov	433	22	5219	234
Mer-Don's Steadfast Kel	2-6	298	Feb	529	30	6538	349
Mer-Don's Steadfast Kella	2-7	178	Feb	724	42	4933	225
Mer-Don's Steadfast Kidelia	3-8	288	Jan	540	28	7809	371
*Mer-Don's Steadfast Kloe	3-4	365	Dec	46	2	9685	464
*Mer-Don's Steadfast Kloia	3-8	88	Feb	831	45	2967	155
s. McDonald Farms Steadfast King		d. Valleevue Lola					
*Mer-Don's Steadfast Kloressa	4-5	90	Feb	1181	60	4049	189
s. McDonald Farms Steadfast King		d. Mer-Don's Maid's Dollie					
Mer-Don's Steadfast Konita	2-8	186	Feb	709	40	5173	249
*Nickel Plate Faithful	8-7	357	Feb	572	36	13062	678
Sunny Meadows Dawnette	2-7	136	Feb	581	27	3177	139
s. Pine Manor King's Superb		d. Sunny Meadows Ann's Dawn					
Sunny Meadows R. S. Queen	2-8	109	Feb	559	27	2538	121
s. McDonald Farms Royal Supreme		d. Holdridge Steadfast's Queen					
*Sunny Meadows Supreme Beth	4-5	365	Feb	438	24	9490	467
Sunny Meadows Supreme Daisy	4-4	236	Feb	579	29	6089	286
*Sunny Meadows Supreme May	4-9	365	Dec	171	12	8058	458

GRAY, BOWMAN & GORDON, BROOKBERRY FARM, WINSTON-SALEM, N. C. ARHT

*¶Arden Colfax Goldenrod	5-10	305	Jan	702	37	11595	526
*¶Brookberry Benita	5-11	53	Jan	1398	77	2257	124
s. Klondike Holliben		d. Sawaga Improvement's Nettie					
*¶Brookberry King's Bellerosa	3-10	305	Nov	714	45	11759	589
¶Brookberry King's Beryl	2-11	45	Jan	1163	56	1600	77
s. Fairlawn Dairymaid's King		d. Brookberry M. Betty					
*¶Brookberry King's Daisy	3-8	305	Nov	443	28	9435	505
*¶Brookberry King's Image	3-7	80	Jan	1078	62	2951	168
s. Fairlawn Dairymaid's King		d. Two Brooks Model					
*¶Brookberry King's Jennie	3-8	290	Jan	484	27	9428	494
¶Brookberry King's Judith	2-3	305	Jan	618	39	8103	440
¶Brookberry King's Petite	2-4	133	Jan	804	46	3565	189
*¶Brookberry M. Betty	5-9	269	Jan	1005	55	10406	473
¶Brookberry Noble Cecilia	2-11	117	Jan	736	38	3213	162
s. Quail Roost Noble Prince		d. Two Brooks Cinderella					
¶Brookberry Noble Lana	2-3	305	Jan	480	24	10126	460
¶Brookberry Noble Lois	2-8	179	Jan	716	39	4808	242
¶Brookberry Noble Miriam	2-10	119	Jan	827	39	3465	164
s. Quail Roost Noble Prince		d. Beaverbrook Maxine					
¶Brookberry Peer's Betsy	2-4	365	Nov	52	3	13146	616
¶Brookberry Peer's Clarinet	2-11	177	Jan	850	44	5804	282
*¶Brookberry Peer's Cymbol	3-11	289	Jan	907	56	10946	562
*¶Brookberry Peer's Damsel	3-9	305	Nov	346	22	10006	490
¶Brookberry Peer's Divine	2-11	45	Jan	948	40	1291	55
s. Fairlawn Performer's Peer		d. Two Brooks King's Delight					
¶Brookberry Peer's Hilarity	2-6	61	Jan	1092	46	2060	88
s. Fairlawn Performer's Peer		d. Wiscaway Secret's Glee					
¶Brookberry Peer's Mara	2-4	305	Dec	763	43	10212	452
¶Brookberry Peer's Nita	2-3	208	Jan	982	48	7421	334
¶Brookberry Peer's Norma	2-9	59	Jan	1109	54	2028	102
s. Fairlawn Performer's Peer		d. Maple Lawn Nyca					
*¶Brookberry Princess Bess	3-9	262	Jan	694	37	9945	436
¶Brookberry Priscilla	2-3	365	Dec	46	2	10387	504
*¶Coker Maxim Rosette	5-8	37	Jan	1470	75	1723	88
s. Clear Springs' Prince Foremost		d. Coker Fancy King's Rosette					
*¶Evergreen Corudila	4-3	167	Jan	1187	72	6822	360
*¶Grapelawn Charity 2d	7-6	213	Jan	1210	75	10296	484
*¶Holliknoll Maxim Mary	2-9	254	Jan	921	48	9062	425
*¶Lauxmont Fashion's Decor	4-3	305	Nov	168	10	10713	577
¶Osborne Hill Baron's Hope	2-1	365	Dec	152	9	13017	642
*¶Quail Roost Lady Eve	6-4	365	Jan	646	40	13004	703
*¶Two Brooks C Delphine	12-0	74	Jan	1238	62	3024	164
s. Clara's Heartsease Butterfat		d. Golden Noble Dorine					
*¶Two Brooks Charmante	3-11	305	Nov	623	34	14386	625
*¶Two Brooks Jade	4-10	276	Jan	734	43	10765	513
*¶Two Brooks King's Delight	5-7	297	Jan	621	34	9968	496
*¶Two Brooks King's Selene	4-3	305	Dec	51	3	9179	508
*¶Two Brooks King's Tiara	6-2	78	Jan	1428	75	3511	206
s. Fairlawn Dairymaid's King		d. Two Brooks Coronet					

§GUINTHER, WARREN, NEVADA, OHIO. ARHT

*Wernida Adonna	6-2	365	Jan	114	5	14506	624
*Wernida Laddie's Patricia	5-3	141	Jan	1247	56	6320	276
s. Lone Pine Noble Laddie		d. Lone Pine Silver Queen					
*Wernida Laddie's Priscilla	4-7	365	Jan	79	4	12798	627
*Wernida Lausche Adelyn	3-1	305	Dec	163	7	7576	340
*Wernida Lausche Deborah	3-2	365	Nov	187	10	11974	570
*Wernida Lausche Pansy	3-2	305	Nov	244	12	10933	476
Wernida Lausche's Deluxe	2-1	365	Dec	177	8	9187	429
Wernida Lausche's Dimple	2-1	92	Jan	646	30	2065	91
s. Villa-Way Lausche		d. Lone Pine D Ada					
Wernida Lausche's Dolly	2-10	208	Jan	711	32	6812	287
Wernida Lausche's Mona	2-3	365	Dec	628	33	9494	444
Wernida Lausche's Poinsetta	2-2	305	Nov	104	5	8008	361
Wernida Val's Lana	2-0	60	Jan	777	39	1534	77
s. Hideaway Valerian		d. Wernida Lausche Myrna					

§GUSTAFSON, ALFRED N., FARELANDE FARM, WHITFORD, PA. ARHT

*Colonial Hill Hughetta	#5-4	304	Dec	67	4	8331	402
Farelande Barbara	#3-3	304	Dec	41	2	8971	405
Farelande B. Pauline	2-3	37	Jan	945	40	1100	47
s. Curtiss Candy Butterfinger		d. Maplevale Moonlight Paulette					
*Farelande Ellen	3-3	195	Jan	342	16	5352	220
*Farelande Nancy	4-4	163	Jan	616	33	4981	238
Farelande Noble Blossom	2-2	305	Jan	208	11	5329	253
Farelande Noble Patricia	2-5	208	Jan	593	33	4981	238
Farelande Noble Starlight	2-4	49	Jan	1170	53	1829	87
s. Curtiss Candy Noble Curtiss		d. Farelande Starlet					
*Farelande Patsy	4-4	305	Jan	108	6	8698	429
*Farelande Rose Marie	5-9	201	Jan	558	28	6626	271
*Farelande Sally	6-1	306	Jan	400	21	8627	421

§HANEY, E. B., IVADALE FARMS, LANCASTER, S. C. ARHT

*Clear Springs' Queen Marie	4-11	305	Nov	39	2	7835	380
s. Clear Springs' Primrose King		d. Clear Springs' Majesty's Lila					
*Ideal Lucky Girl	10-7	305	Sep	144	7	7742	373
*Ivadale's Bertha's Dolly	7-10	305	Sep	159	8	9772	447
*Ivadale's Helen's Golden Rays	8-2	305	Oct	140	9	8306	472
*Ivadale's Lucky's Jean Ann	8-1	305	Nov	124	7	8580	436
Ivadale's Lucky's Jewel	3-5	305	Sep	76	3	6600	289
*Ivadale's Maxim's Janette	4-11	305	Nov	146	8	7347	350
*Ivadale's Maxim's Martha	4-9	305	Oct	207	12	9045	418
Ivadale's Patricia's Fan	4-0	305	Nov	57	3	7790	391

§HARPER, MARION & ANNE, PENDELLA FARM, NEWTOWN, PA. ARHT

Hunthill Fiesta	3-3	100	Dec	850	45	2951	148
s. Pine Manor King's Image		d. Hunthill Holliday					
Pendella Levity Bountiful	#2-6	253	Oct	63	4	5554	303
Pendella Levity Charlotte	2-4	305	Dec	236	14	9429	487
Pendella Levity Coquette	2-4	152	Dec	700	39	3837	187
*Pendella Memoir's Roseate	5-4	236	Dec	832	45	9469	476
Pendella T. Beth	2-3	213	Dec	503	34	4684	257
*Rycklaver Radiant Bluebell	4-7	154	Dec	887	48	6519	302

§HARRIS, W. T., VERNE DALE FARMS, CHARLOTTE, N. C. ARHT

Quail Roost Lady Rosary	4-2	291	Dec	567	40	8137	433
Quail Roost Lady Rosebud	3-5	305	Nov	14		9011	460

§HENRY, PHYLLIS, NAPERVILLE, ILL. ARHT

Wil-O-Way Chum's Pauline	3-8	110	Dec	980	44	3932	182
s. Curtiss Candy Joyful Chum		d. Wil-O-Way Butterboy's Betty					

HILL, GEORGE WATTS, QUAIL ROOST FARMS, ROUGEMONT, N. C. ARHT

*Arden Noble Primrose	6-1	104	Jan	949	53	3474	199
s. Quail Roost NoMax Hero		d. Churn Creek's Promise					
*¶Dinsmore Maxmost Gerda	7-5	215	Jan	1125	62	9611	468
¶Guernsdel Maxim Patience	2-5	209	Dec	1174	55	9253	426
¶Quail Roost Bfat Alma	2-3	260	Jan	1015	55	10306	516
¶Quail Roost Bfat Bopeep	2-3	56	Jan	1335	59	2388	98
s. Quail Roost Butterfat		d. Quail Roost Maxmost Bopeep					
¶Quail Roost Bfat Della	2-5	167	Jan	673	32	4642	214
¶Quail Roost Bfat Faith	2-7	115	Jan	1134	62	4193	207
s. Quail Roost Butterfat		d. Quail Roost Mark Faith					
¶Quail Roost Bfat Jan	2-8	36	Jan	1212	47	1367	53
s. Quail Roost Butterfat		d. Quail Roost Proud Jan					
¶Quail Roost Bfat Marie	2-3	182	Jan	649	34	4220	213
¶Quail Roost Bfat Martha	2-4	138	Jan	919	49	4156	199
¶Quail Roost Bfat Nebula	2-4	168	Jan	874	53	4986	275
¶Quail Roost Bfat Vivian	2-4	245	Jan	903	57	8124	455
¶Quail Roost Gladness	2-7	305	Dec	65	3	11353	568
*¶Quail Roost Gloria	5-8	305	Dec	861	46	12542	573
*¶Quail Roost Golden Kate	5-0	233	Jan	1024	59	8858	480
s. Fairlawn Maxim's Imprint		d. Quail Roost Royal Kate					
¶Quail Roost Golden Melody	4-4	226	Jan	986	61	7417	433
¶Quail Roost Knight's Cherry	2-10	305	Dec	14	1	5913	325
¶Quail Roost Knight's Donna	2-5	78	Jan	1124	61	2913	153
s. Quail Roost Noble Knight		d. Wardhaven Donna Fair					
¶Quail Roost Knight's Princess	2-3	58	Jan	1137	54	2155	98
s. Quail Roost Noble Knight		d. Quail Roost Choice Peeress					
¶Quail Roost Lady Bab	2-2	166	Jan	689	38	4036	211
s. Quail Roost Master Max		d. Dinsmore Noble Bopeep					
¶Quail Roost Lady Beth	2-11	107	Jan	1090	58	4113	209
s. Quail Roost Master Max		d. Ruayne Noble Beth					
¶Quail Roost Lady Bopeep	3-2	159	Jan	1033	57	5363	285
¶Quail Roost Lady Carola	3-3	49	Jan	1079	63	1654	97
s. Quail Roost Master Max		d. Quail Roost Lucky Carola					
*¶Quail Roost Lady Duchess	5-4	147	Jan	928	61	5153	334
¶Quail Roost Lady Eden	2-5	365	Jan	381	23	11840	617
¶Quail Roost Lady Edna	3-1	262	Jan	872	51	9209	481
¶Quail Roost Lady Evaline	3-9	48	Jan	1441	68	2137	102
s. Quail Roost Master Max		d. Quail Roost NoMax Eva					
¶Quail Roost Lady Fragrance	2-6	303	Jan	797	56	9475	563
¶Quail Roost Lady Gemina	2-11	305	Jan	447	25	10431	517
¶Quail Roost Lady Hilda	2-4	97	Jan	993	60	3210	175
s. Quail Roost Master Max		d. Quail Roost Lucky Hilda					
¶Quail Roost Lady Iva	3-4	188	Jan	1034	63	7181	377
¶Quail Roost Lady Jane	3-6	45	Jan	1355	73	1891	102
s. Quail Roost Master Max		d. Brooksdale's Madam Jewel					
¶Quail Roost Lady Kate	3-4	99	Jan	965	56	3100	166
s. Quail Roost Master Max		d. Quail Roost Royal Kate					
¶Quail Roost Lady Luster	2-6	180	Jan	971	52	5984	289
¶Quail Roost Lady Martel	2-7	365	Nov	462	29	11781	658
*¶Quail Roost Lady Martha	4-5	227	Jan	961	57	8156	422
*¶Quail Roost Lady Sapphire	4-10	365	Jan	505	29	12976	711
¶Quail Roost Majesty Duchess	2-10	293	Jan	1104	66	11265	604
¶Quail Roost Majesty Eve	3-1	297	Jan	995	61	10649	607
*¶Quail Roost Majesty's Bud	3-2	365	Nov	542	29	14333	739
¶Quail Roost Majesty's Christine	2-11	348	Jan	845	55	10527	626
¶Quail Roost Majesty's Creamcup	3-9	180	Jan	796	43	6027	319
¶Quail Roost Majesty's Paysona	3-4	337	Jan	709	43	11839	626
*¶Quail Roost Majesty's Rosary	3-8	296	Jan	577	37	8171	461
¶Quail Roost Majesty Teeny	3-5	204	Jan	1121	66	7895	436
*¶Quail Roost Maxmost Bopeep	3-10	305	Jan	461	25	11166	583
*¶Quail Roost Noble Farewell	6-1	42	Jan	1685	76	2249	101
s. Cesor Noble Maxim		d. Quail Roost Royal Primrose					
*¶Quail Roost Noble Kate	7-1	327	Jan	1073	59	14579	693
*¶Quail Roost Noble Tina	6-11	365	Jan	561	31	12280	606
¶Quail Roost NoMax Generous	2-9	34	Jan	1327	65	1424	113
s. Quail Roost Noble Maxim		d. Quail Roost Prim Gem					
*¶Quail Roost NoMax Luster	8-3	311	Jan	1104	50	13618	584
*¶Quail Roost NoMax Marose	6-6	192	Jan	1032	59	6983	369
*¶Quail Roost NoMax Tilda	5-4	204	Jan	1120	55	8685	414
¶Quail Roost Pat	2-5	115	Jan	990	50	3692	177
s. Quail Roost Golden Promise		d. Hillsboro Dandy Violet					
¶Quail Roost Proud Amy	3-0	180	Jan	1335	65	7620	346
¶Quail Roost Proud Ann	2-3	119	Jan	1073	59	4112	201
s. Chicona Pablo		d. Quail Roost Royann					
¶Quail Roost Proud Emma	3-4	48	Jan	1247	67	1888	102
s. Chicona Pablo		d. Red Cross Noble Emma					
¶Quail Roost Proud Prim	2-4	150	Jan	770	48	4105	227
s. Chicona Pablo		d. Quail Roost Lady Prim					
¶Quail Roost Proud Royann	2-5	305	Dec	67	3	12884	632
¶Quail Roost Proud Viola	3-5	292	Jan	785	43	8949	447
¶Quail Roost Ray Amelia	3-10	45	Jan	1325	68	1816	93
s. Quail Roost Raymost		d. Wakefield Warrior's Annabell					

*¶Quail Roost Ray Eva	6-5	235	Jan	1280	61	10898	524
*¶Quail Roost Ray Fern	3-4	365	Dec	584	35	11442	606
¶Quail Roost Ray Melrose	2-8	365	Dec	368	28	11730	699
¶Quail Roost Respect's Betty	2-3	365	Jan	796	41	12248	633
*¶Quail Roost Rose Generous	5-8	348	Jan	539	36	9497	584
¶Quail Roost R. R. Em.	3-2	292	Jan	999	63	10539	561
*¶Quail Roost R. R. Lovely	3-8	138	Jan	1108	60	5878	300
¶Quail Roost Saffrow	2-6	365	Jan	148	8	10533	548
*¶Ruayne Noble Beth	5-2	365	Dec	649	33	15546	747

HOLDRIDGE, H. A., MEDINA, OHIO. ARHT

¶Edinham Free Dame	2-4	62	Jan	1533	65	2925	124
s. Franchester Free King		d. Kenmar Hills Countess Dame					

HOUSER, HAROLD & SONS, KERR HILL FARMS, MOORELAND, IND.

*Guern-Way Patsy	3-3	365	Nov	151	9	10510	506
*Guern-Way Pearl	5-6	365	Jan	127	7	12908	595
*Kerr Hill F. Leta	2-2	301	Dec	456	28	9248	436
*Kerr Hill F. Marcia	1-11	305	Nov	289	20	8751	463
*Kerr Hill I. Freda	3-3	365	Dec	76	5	9464	523
*Kerr Hill I. Lilly	2-9	365	Nov	198	12	11653	607
*Kerr Hill I. Millie	3-8	300	Dec	613	43	11653	609
*Kerr Hill Ruth Ann	2-4	303	Dec	489	31	7715	396
*¶Val-lea Triumph Loretta	7-3	253	Dec	787	38	10818	459
*¶Wolfcreek Image	5-11	365	Jan	106	5	12874	559
¶Wolfcreek Jola	5-1	253	Dec	563	30	8645	423
¶Wolfcreek Joyce	#3-3	318	Nov	308	20	9249	473

§HOWARD, S. O., SPLENDOR VALLEY FARM, MUKWONAGO, WIS. ARHT

Splendor Valley C. Ann	2-9	305	Dec	324	21	7168	372
Splendor Valley C. Barbara	3-3	118	Dec	671	30	2864	126
s. Woodacres Noble Champion		d. Summit Zereida					
Splendor Valley C. Blondina	2-7	162	Dec	723	32	3960	162
Splendor Valley C. Ellen	2-5	305	Sep	190	11	7804	370
Splendor Valley Champ's Penny	2-9	137	Dec	776	37	3864	166
Splendor Valley Ch. Melody	2-10	121	Dec	718	35	3179	132
s. Woodacres Noble Champion		d. Shireen's Melody of Summit					
Splendor Valley C. Holly	3-0	153	Dec	733	42	4258	212
Splendor Valley Ch. Princess	2-11	101	Dec	627	32	2205	95
s. Woodacres Noble Champion		d. Realane's Maxim Queen					
Splendor Valley Colonel's Jill	2-11	189	Dec	670	33	5051	213
Splendor Valley Deborah	3-7	305	Oct	252	17	6004	331
Splendor Valley K. Nancy	2-7	305	Nov	222	13	6935	339
Splendor Valley K. Ollie	2-5	164	Dec	741	42	4272	205
Splendor Valley L. H. Myrtle	2-4	125	Dec	801	34	3561	127
s. Curtiss Candy Levity Heir		d. General's Marilyn					
*Splendor Valley Morning Star	4-3	293	Dec	656	35	10107	593
Splendor Valley S. Charlotte	2-10	305	Nov	610	29	9503	401
Wey Acres Grandee's Mitzi	2-4	141	Dec	792	35	4241	169

§HUFFMAN, R. O., PRECEDENT FARMS, MORGANTON, N. C. ARHT

Precedent Model	#2-1	300	Nov	289	21	6403	321
Precedent Peerless Lila	2-5	305	Nov	444	28	7010	343
Precedent Peerless Rita	2-6	305	Nov	408	23	7219	341

HUSTON, C. R., LYNDHURST, OHIO. ARHT

¶Arrus K. Myrna	3-8	72	Jan	1521	62	3510	146
s. Franchester Free King		d. Hermitcroft L. Myrna					

§JAMES, R. E., MATHEWS, N. C. ARHT

*Seven Oaks Anna	4-4	240	Dec	540	28	7534	381

§JANEWAY, E. G., MIDDLETOWN FARM, SOUTH LONDONDERRY, VT. ARHT

Adeline's Lucille	2-1	305	Nov	176	9	8783	440
Brigeen Farms Barbara	2-5	276	Jan	831	45	8924	454
*Brookdell Peerless Helene	4-6	137	Jan	984	51	4786	257
Dawn Girl of Valley View Farms	9-5	311	Jan	625	30	11310	506
*Elmcrest Demonstrator's Lucia	4-11	305	Nov	404	27	9870	513
Elmcrest Minuteman's Annetta	2-11	159	Jan	1033	54	6181	305
Fordcrest Item's Caroline	4-7	316	Jan	533	28	9267	488
Ideal's Admiral's Della	2-3	267	Jan	632	37	7275	387
Ideal's Gallant's Goldie	2-5	245	Jan	705	36	6726	318
Ideal's Main Stay's G. Susie	2-3	245	Jan	722	40	6062	313
*Ken Clara	10-9	333	Jan	681	33	12806	538
Middletown Albert's Colleen	4-6	132	Jan	973	51	5528	274
Middletown C. Carley	1-11	365	Jan	283	15	9540	460
Middletown C. Columbine	2-3	62	Jan	861	39	1666	77
s. Larches Caesar		d. Middletown Albert's Colleen					
Middletown C. Nancy	1-9	305	Nov	303	17	7910	358
Middletown C. Sheila	2-7	159	Jan	784	40	4632	239
*Middletown Jeweler's Bridget	6-1	62	Jan	1207	64	2574	136
s. Larches Jeweler		d. Upendon Princess Minerva					
Middletown Verta's Connie	4-5	326	Jan	762	42	12099	616
*Upendon Princess Minerva	10-8	291	Jan	713	41	11197	571
Valley View Orator's Ozzie	5-4	294	Jan	605	33	9424	468

§JENNER, BILL & MARILYN J., VERMILION GROVE FARM, RIDGE FARM, ILL. ARHT

*Sandcut Supreme Holly	3-1	365	Oct	559	28	11774	579
Vermilion Golden Levity	2-5	315	Jan	859	42	11470	490
Vermilion Golden Nora	2-5	318	Jan	785	47	10377	513
Vermilion Pride's Sovereign	#2-6	276	Oct	209	11	5138	246

KEFFABER, JAN B. & JOE WAYNE, SHELBYVILLE, IND. ARHT

¶Eagle Valley D. Fancy	2-1	146	Nov	626	33	4036	174
¶Indian Valley Candy Joy	2-1	74	Dec	501	20	1310	60
s. Curtiss Candy Master Curtiss		d. Mohican's Bonnie May					

§KEMBEL BROTHERS, KEMBEL'S STOCK FARM, DEER PARK, WASH. ARHT

*Kembel Farm G. Janella	3-5	249	Dec	298	18	6149	323
Kembel Farm G. Minnie	3-6	122	Dec	673	37	3375	166
s. Caumsett Western Gallant		d. Maggie of Thousand Springs					
Kembel Farm G. Starlight	3-4	111	Dec	672	36	3193	155
s. Caumsett Western Gallant		d. Starlet of Thousand Springs					
*Kembel Farm L. Dixie	3-5	239	Dec	319	18	6518	355
Kembel Farm L. Dora	2-5	166	Dec	608	40	4090	234
s. Leon of Thousand Springs		d. Pandora's Daisy Mae					
*Kembel Farm L. Hopeful	3-4	261	Dec	247	13	6748	314
*Kembel Farm L. Lavonne	3-6	214	Dec	399	26	5078	275
Kembel Farm L. Lellah	2-8	127	Dec	893	54	4014	200
Kembel Farm Phil's Judy	2-7	165	Dec	434	23	3650	172
Margaret of Thousand Springs	2-8	157	Dec	509	31	3085	150

KIMBERLY, JOHN R., ESKDALE FARM, NEENAH, WIS. ARHT

Eskdale Baron's Flower	4-7	305	Nov	419	20	9903	479
Eskdale Blossom's Edith	2-7	41	Jan	814	37	1027	47
s. Ken-Edin Levity Reliance		d. Edinham Patent Blossom					
¶Eskdale Masterful Golden Glow	2-5	199	Jan	683	31	5917	274
¶Eskdale Masterful's Charity	2-4	241	Jan	696	38	7680	345
¶Eskdale Masterful's Elinor	2-2	365	Nov	113	8	8340	428
Eskdale Masterful's Harriet	2-2	110	Jan	651	35	2514	145
s. McDonald Farms S. Masterful		d. Fanning Fields Maxim Nannie					
Eskdale Masterful's Mary	2-3	94	Jan	745	30	2667	110
s. McDonald Farms S. Masterful		d. Eskdale Baron's Mabel					
¶Eskdale Noah's Dora	2-3	257	Jan	610	29	6535	287
¶Eskdale Noah's Hassie Girl	2-3	268	Jan	707	28	6383	297
Eskdale Noah's Polly	2-2	108	Jan	958	38	3347	129
s. Fanning Fields Maxim Noah		d. Eskdale Baron's Patricia					
Eskdale Noah's Suzie	2-9	305	Nov	447	22	8430	381
*¶New Hope Fascinator's Oneita	4-10	365	Dec	365	23	13540	703

§KINGEN, DARIUS & SON, KINGENDALE GUERNSEY FARM, MUNCIE, IND. ARHT

*Fairlawn K. Hedy	10-4	365	Nov	285	19	13758	720
Kingendale F. Fay	2-6	181	Jan	906	45	6259	283
Kingendale F. Fideo	2-7	204	Jan	609	36	5019	248
*Kingendale Levity's Faithful	4-7	73	Jan	1012	52	2511	132
s. Gayoso Levity Crown		d. Fairlawn K. Hedy					
Kingendale Levity's Joy	2-6	203	Jan	641	37	4845	257
Kingendale Levity's Lawn	2-9	174	Jan	815	38	4188	217
*Kingendale Levity's Lew	5-8	365	Dec	601	37	14275	771
Kingendale Levity's Pollyann	2-7	184	Jan	518	29	3999	211
Kingendale Levity's Redbird	2-6	165	Jan	836	44	4996	245
Kingendale Levity's Rose	2-2	253	Jan	699	44	6977	344
Sue V of Topview	2-5	184	Jan	632	40	4804	269
Winwood's K. Sally	#3-2	289	Sep	350	17	6820	319

§KLINE, OTTO C. & NORRIS, A. O., AUBURN JR. & JO ANN, O-KAY FARM, WEST SALEM, OHIO. ARHT

Cedar Brook Colonel Butterfly	2-5	305	Dec	500	32	8707	452
O-Kay Cadet Netta	2-2	118	Jan	862	41	3514	164
s. Curtiss Candy Proud Cadet		d. O-Kay Candy Netta					
O-Kay Cadet Sunset	2-4	126	Jan	740	38	3247	166
s. Curtiss Candy Proud Cadet		d. O-Kay Noble Sandra					
O-Kay Cadet Violet	2-4	64	Nov	754	33	1620	72
s. Curtiss Candy Proud Cadet		d. Villa-Way L. Vada					
O-Kay Candy Mary	3-3	280	Jan	868	46	8875	423
*O-Kay Candy Maxine	4-4	305	Jan	804	43	11183	497
*O-Kay Candy Meriam	5-7	305	Jan	212	9	10435	421
O-Kay Candy Minnie	3-5	318	Jan	618	34	9610	463
*O-Kay Candy Nell	4-3	305	Jan	315	15	9999	417
*O-Kay Candy Silver	3-1	365	Dec	306	18	10931	524
*O-Kay Levity Lilly	#6-9	342	Oct	548	23	11953	568
O-Kay Patsy Norma	2-3	365	Jan	146	7	9718	433
O-Kay P. Nola	2-4	365	Aug	174	9	9167	476

KLUMPP, T. J., KLUMPP'S DAIRY, FAIRHOPE, ALA. ARHT

¶Barnwell Chum's Maiden	2-11	285	Dec	359	19	9021	385
*Barnwell T. Maid	4-3	182	Jan	993	41	6652	277
*¶Clear Springs' Queen Pamela	7-7	305	Dec	247	14	9404	436
*¶Fairholm Ultra's Belle	#7-4	289	Dec	394	21	9458	433
Klumpp's Amber Dawn	2-11	181	Jan	1069	60	6293	297
Klumpp's Dandy Girl Glory	2-10	182	Jan	605	31	3921	194
Klumpp's Ellen Ann	2-6	215	Jan	958	45	7542	330
*¶Langmeadow Adeline	7-5	305	Jan	74	4	9364	425
*¶Langmeadow Anolda	#5-3	285	Oct	494	23	8622	382
*¶Langmeadow Merry Christmas	7-3	305	Jan	357	18	11181	484
*¶Lassie Jean Opal	4-9	305	Dec	642	31	10408	446
*¶Maxim's N. Polly	8-4	305	Dec	527	26	12757	539
¶Powe's Dream Girl	8-2	305	Dec	474	25	10245	448
*¶Riegeldale Comet's Jane	6-4	305	Dec	352	22	9403	489
*¶Riegeldale Emory's Claire	#7-8	290	Nov	127	8	9818	516
Riegeldale Fortunate Alicia	3-2	199	Jan	736	34	5283	247
*¶Riegeldale Maximost Sarabelle	3-11	305	Nov	363	18	9260	430
*¶Riegeldale Millman's Jane	3-5	305	Nov	215	13	9289	450
¶Riegeldale Millman's Katherine	3-3	305	Dec	523	29	8330	395
*¶Riegeldale Millman's Melba	5-11	305	Jan	464	30	8778	431
Riegeldale Pedro's Charm Lady	3-1	297	Jan	612	35	7296	365
*River Dale Marigold	#7-6	274	Jan	290	14	6909	291
Shawano Steadfast Nola	5-6	150	Dec	1091	54	5802	274
*¶Stroudcrest Dassel	#5-8	285	Oct	492	31	8665	396
*¶Vulcan's Betsey	4-4	305	Nov	221	12	9189	402

§KRANTZ, G. & SONS, KRANTZHEIM FARM, DOVER, OHIO. ARHT

*Avalon Brilliant Belle	5-7	306	Jan	417	18	8869	406
*Green Crest Lamont's Anna	5-7	305	Nov	379	19	9293	427
*Krantz Heim Ace's Belle	4-11	109	Jan	1214	55	4855	239
s. Franchester Patent Ace		d. Krantz Heim Annabelle					
*Krantz Heim Free Elise	7-9	312	Jan	1157	53	14377	638
*Krantz Heim Free Lyn	5-9	320	Jan	646	31	11055	511
Krantz Heim Golden Sensation	2-5	128	Jan	957	40	4703	188
s. Curtiss Candy Golden Curtiss		d. Krantz Heim King's Sensation					
*Krantz Heim King's Sensation	9-10	128	Jan	926	43	4718	209
s. Villa-Way King Steward		d. Krantz Heim Sensation					
Krantz Heim Royal Bella Donna	3-7	305	Nov	183	11	8675	450
Krantz Heim Royal's Donna Bell	3-3	99	Jan	899	37	3219	152
s. Franchester Free Royal		d. Krantz Heim Free Annabelle					
Krantz Heim Royal's Lassie	2-9	98	Jan	854	34	2883	124
s. Franchester Free Royal		d. Avalon Brilliant Belle					
Krantz Heim Royal's Miss Maid	2-10	144	Jan	577	28	3469	183
s. Franchester Free Royal		d. Krantz Heim Free Miss Maid					
*Krantz Heim Royal's Sensation	4-8	121	Jan	967	48	4965	234
s. Franchester Free Royal		d. Krantz Heim King's Sensation					
Pebblebrook's K. Polly	2-4	136	Jan	792	39	4035	180
s. Franchester Kella's King		d. Bryn Du Golden Polly					

§KURY, WILLIAM, JR., SNOW HILL, MD. ARHT

Northfield H. Blueangel	2-5	85	Jan	897	35	2602	108
s. Haldane's Prince of Cosquay		d. Northfield J. Bluebell					

§LANE, L. J. & JAMES K., STONEVILLE, MISS. ARHT

Walker Farms Ne Labee	2-7	230	Dec	688	36	5800	256
Walker Farms Piper Letty	3-5	272	Dec	822	46	8459	401

§LANE, W. H., RICHARD & BARBARA JANE, LANE'S GUERNSEY FARM, CAMDEN, IND.

Lane Kingmaker Bloom	2-1	314	Dec	709	41	9356	459
Lane Kingmaker Carolyn	2-1	334	Dec	661	43	9001	509
Lane Kingmaker Flute	2-4	214	Dec	884	40	7003	308
Lane Kingmaker Gentle	1-11	365	Nov	409	24	9291	480
Lane Kingmaker Harmony	4-2	115	Dec	657	42	3047	184
s. Meadow Lodge Kingmaker		d. Woodacres Select Harmony					
Lane Kingmaker Rose Lee	2-1	263	Dec	631	29	7374	325
Lane Kingmaker's Maiden	3-2	287	Dec	710	38	9784	494

LANGFORD, L. C., LANGFORD'S HERMITAGE VIEW FARM, HERMITAGE, TENN. ARHT

¶Belmont View Bonwick Alma	2-3	244	Nov	1034	49	9557	441
*¶Biscoe Alica Lenfestey	3-10	179	Nov	1330	66	8906	391
¶Fairlawn K. Rosalind	3-4	360	Dec	767	48	12639	683
¶Hamilton County Carolyn	2-3	241	Dec	858	47	7716	384
¶Hermitage View Laddie Canary	2-4	214	Dec	650	43	5818	306
¶Hermitage View Laddie's Ellen	2-5	291	Dec	641	39	8254	420
¶Hermitage View Laddie's Iris	2-8	218	Dec	784	47	6739	331
¶Hermitage View Laddie's Memory	2-3	305	Nov	421	26	8916	476
¶Hermitage View Laddie's Wren	3-1	77	Dec	662	40	1657	94
s. Sky Brook Brill Laddie		d. Lynbeth's Playmate Birdie					
*¶Hermitage View Maxim Dorothy	5-1	354	Dec	849	44	14264	695
*¶Hermitage View Maxim Melba	4-9	301	Nov	640	35	11449	552
Hermitage View Monarch Dassel	#2-5	288	Oct	88	4	5414	243
¶Hermitage View M. P. Daisy	2-9	69	Dec	915	39	2064	94
s. Lynbeth's Melba's Premier		d. Hermitage View Maxim Daisy					
¶Hermitage View M. P. Moonbeam	2-9	112	Nov	906	42	3850	164
¶Hermitage View Royal Bluebird	2-7	183	Nov	801	47	6134	300
¶Hermitage View S. Valera	2-5	37	Dec	1145	51	1335	60
s. Fairlawn K. Senator		d. Lynbeth's Playmate Vera					
¶Lynbeth's Bright Allene	4-4	282	Dec	1081	58	13424	610
*¶Lynbeth's Squire's Arietta	5-0	253	Dec	1022	58	11204	535
¶McDonald Farms Le Rebecca	2-11	232	Dec	683	40	6470	326
¶Walker Farms Piper Melinda	2-2	305	Nov	127	6	11327	562

§LONG, C. MILLER, POTTSTOWN, PA.

Laurel Locks B. Costello	3-2	305	Nov	74	4	8432	450
Laurel Locks B. Jingle	2-4	255	Jan	610	32	6696	319

§MACKEY, FRANK J. & SON, GLACIAL MEADS FARM, MUKWONAGO, WIS. ARHT

Glacial Meads Coronet Ann	2-3	56	Feb	826	36	1690	74
s. Bonnibell Coronation Steadfast		d. Glacial Meads Coronet Angela					
Glacial Meads Coronet Dinah	2-5	176	Feb	603	29	4605	210
Glacial Meads Coronet Dolly	2-11	193	Feb	479	26	3909	192
Glacial Meads Coronet Jana	2-3	305	Feb	132	7	5925	279
Glacial Meads Coronet Janey	2-7	273	Feb	709	36	8417	374
*Glacial Meads Coronet Jewel	#5-3	300	Nov	47	3	6661	342
Glacial Meads Coronet Junette	2-5	133	Feb	604	30	3021	139
s. Pine Manor Career		d. Curtiss Candy Levity Junette					
Glacial Meads Coronet Mabel	2-3	55	Feb	848	40	1723	76
s. Bonnibell Coronation Steadfast		d. Glacial Meads Coronet Melinda					
Glacial Meads Coronet Marie	2-4	90	Feb	716	30	2379	103
s. Pine Manor Career		d. Ken Dell's Merry Lady					
Glacial Meads Coronet Peg	2-5	285	Feb	637	37	7887	398
Glacial Meads Coronet Penny	2-4	304	Feb	478	29	6742	329
Glacial Meads Coronet Queen	2-4	141	Feb	680	33	3793	173
s. Pine Manor Career		d. Glacial Meads Coronation Queen					
Glacial Meads Coronet Silvia	2-4	202	Feb	594	31	4922	240
Glacial Meads Coronet Wilma	3-2	162	Feb	756	34	4916	196
*Glacial Meads Levity Sylvia	6-8	257	Dec	453	21	9554	374
Glacial Meads Noble Bess	2-7	147	Feb	644	34	3840	197
s. Curtiss Candy Noble Curtiss		d. Glacial Meads Coronet Bess					
*Wey Acres Levity Dolly	#5-10	295	Nov	197	13	8092	416

§MANERS, MARY, YORK, S. C. ARHT

*Northern F Rhoda	4-9	121	Jan	869	46	3799	189
s. Foremost Hermes		d. Beacon Hill Georgia					

§MARSHALL, DONNELL & CHARLES N., LAUREL LOCKS FARMS, POTTSTOWN, PA.

*Butterfat's Star of Monterey	3-8	318	Jan	436	27	9347	475
*Laurel Locks Haggard	8-11	305	Jan	130	7	10714	530
Laurel Locks Korget	6-7	123	Jan	931	50	4151	204
s. Windale Leader's Champion		d. Laurel Locks Gorget					
Laurel Locks Maul	4-8	365	Nov	37	2	10310	566
Laurel Locks Melican	4-11	359	Jan	536	35	11258	594
Laurel Locks Nilita	3-2	305	Dec	15		7464	406
Laurel Locks Occidental	2-9	329	Jan	467	31	7525	410
Laurel Locks Octerino	2-9	365	Dec	219	13	9205	455
Laurel Locks Olectra	2-3	305	Nov	434	31	8065	470
Laurel Locks Ollie	2-4	305	Jan	574	33	8014	403
Laurel Locks Olta	3-1	320	Jan	541	30	7486	407
Laurel Locks Ona	2-7	365	Nov	52	3	8751	471
Laurel Locks Onda	2-3	305	Nov	284	19	7913	418
Laurel Locks Onyx	2-3	301	Jan	594	37	8458	433
Laurel Locks Orget	3-1	288	Jan	613	34	8270	448
Laurel Locks Oriole	2-7	218	Jan	650	42	5528	313
Laurel Locks Orky	2-4	292	Jan	375	28	6840	408
Laurel Locks Osaka	2-4	281	Jan	486	25	6652	304
Laurel Locks Ovid	2-4	305	Jan	396	25	8631	459
Laurel Locks Packet	2-3	239	Jan	632	35	6517	331
Laurel Locks Pale	2-2	209	Jan	650	35	5451	270
Laurel Locks Pammelia	2-4	220	Jan	632	37	5647	281
Laurel Locks Pancake	2-8	75	Jan	866	49	2199	116
s. Laurel Locks Gallant		d. Laurel Locks Melba					
Laurel Locks Pastel	2-5	192	Jan	651	36	4661	224
Laurel Locks Patsy	2-5	133	Jan	717	41	3493	175
s. Coskery's Governor		d. Laurel Locks Maphy					
Laurel Locks Peaceful	2-5	190	Jan	670	32	5316	243
Laurel Locks Petal	2-4	119	Jan	751	36	3190	136
s. Laurel Locks Hero		d. Laurel Locks Haggard					
Laurel Locks Phoebe	2-4	92	Jan	779	34	2493	110
s. Chedco Courageous		d. Laurel Locks Inquisitive					
Laurel Locks Phyllis	2-4	184	Jan	658	32	4522	198
Laurel Locks Princess	2-10	75	Jan	948	51	2374	142
s. Chedco Courageous		d. Laurel Locks Emmilina					

McCANN, F. W., GOLDEN HARVEST FARM, BRIDGEWATER, CONN. ARHT

*¶Boulder Bridge Vesta	7-8	152	Jan	1555	77	7815	388
s. Valleywood Valiant Hero		d. Boulder Bridge Orbit					
*¶Fairlawn Actor's Phyllis	4-7	305	Nov	754	39	13602	609
¶Fairlawn K. Floweret	2-2	55	Jan	1152	52	1993	89
s. Fairlawn H. Eastern King		d. Fairlawn Peerless Heliotrope					
*¶Flying Horse Colonel's Clara	4-4	365	Dec	454	28	13748	732
¶Golden Harvest Actor's Liza	2-5	97	Jan	1068	49	3340	162
s. Fairlawn Charlotte's Actor		d. Mt. Ephraim Princess Lizzie					
¶Golden Harvest Actors Lottery	2-5	305	Jan	120	7	8551	454
¶Golden Harvest Actors Patty	2-5	287	Jan	669	38	7250	364
¶Golden Harvest Actors Rose	2-9	184	Jan	901	46	6489	311
¶Golden Harvest C Dainty	2-2	71	Jan	957	47	2171	106
s. Nyala Supreme Commander		d. Mt. Ephraim's Dairymaid					
¶Golden Harvest C Duchess	2-5	305	Nov	438	31	7893	432
¶Golden Harvest C Flora	2-3	305	Nov	21	1	8517	453
¶Golden Harvest C. Hickory	2-5	86	Jan	1115	56	3249	158
s. Nyala Supreme Commander		d. Moreau Farms Hickory					
¶Golden Harvest C Joanne	2-3	74	Jan	772	41	1886	101
s. Nyala Supreme Commander		d. Coronation Hector's Joanne					
¶Golden Harvest C Priscilla	2-4	282	Jan	703	52	8182	457
¶Golden Harvest C. Rosary	2-5	105	Jan	1051	57	3656	195
s. Nyala Supreme Commander		d. Sterlingold Rosy Girl					
*¶Golden Harvest Gretchen	8-4	63	Jan	2541	100	4648	184
s. Golden Harvest Valiant		d. Golden Harvest Gertrude					
¶Golden Harvest Jackie	2-4	305	Nov	584	39	8041	443
¶Golden Harvest M Diana	2-7	305	Dec	143	7	10265	460
¶Golden Harvest M Marie	2-9	365	Dec	161	9	12825	628
*¶Golden Harvest M. Noreen	3-9	199	Jan	918	49	7769	334
¶Golden Harvest Patroness	2-5	337	Jan	726	43	10225	526
¶Golden Harvest Primula.	2-4	171	Jan	671	42	4686	285
¶Golden Harvest Princess Hetty	2-11	188	Jan	736	34	5739	239
¶Golden Harvest Princess Janora	2-5	232	Jan	1036	48	8359	390
¶Golden Harvest Quest	2-3	303	Jan	633	41	8787	456
¶Golden Harvest Retha	2-4	283	Jan	766	44	9830	507
¶Golden Harvest Rose Blue Bird	2-4	200	Jan	637	37	5548	268
¶Golden Harvest Rose Coleen	2-3	305	Nov	241	16	9446	495
¶Golden Harvest Rose Fedelia	2-4	349	Jan	445	29	8275	403
¶Golden Harvest Rose Hilda	2-4	244	Jan	779	43	8028	396
¶Golden Harvest Rose Joanne	2-11	134	Jan	888	49	4271	227
s. Gardenville Rose King		d. Coronation Hector's Joanne					
¶Golden Harvest Rose Juda	2-3	162	Jan	801	44	4829	247
¶Golden Harvest Rose Lizzie	2-2	123	Jan	885	41	3868	177
s. Gardenville Rose King		d. Mt. Ephraim's Countess Lizzie					
¶Golden Harvest Rose Maiden	2-2	365	Jan	445	23	10892	501
¶Golden Harvest Rose Moon	2-5	302	Jan	727	43	9924	523
¶Golden Harvest Rose Noreen	2-11	168	Jan	845	48	5565	282
¶Golden Harvest Rose Sundew	2-9	365	Jan	413	24	13374	641
¶Golden Harvest Rose Trophy	2-5	123	Jan	684	41	3204	176
s. Gardenville Rose King		d. Wilgorlan Farms Trophy					
¶Golden Harvest Rose Type	2-1	284	Jan	569	36	7102	388
¶Golden Harvest Royal Glamour	2-3	331	Jan	713	44	9939	491
¶Golden Harvest Royal Shady	2-10	305	Nov	565	39	10362	542
¶Golden Harvest Vesta	2-6	305	Nov	271	18	9058	467
¶Golden Harvest Youline	2-3	60	Jan	1066	56	2093	99
s. McDonald Farms High Nonpareil		d. Youman's Primrose					
¶Hominy Hill Majestic Verbena	2-6	305	Jan	350	22	8955	478
¶Housatonic Farms' F. Bonniegirl	2-8	87	Jan	1098	58	3153	155
s. Housatonic Farms' Financier		d. Housatonic Farms' Bab					
¶Ideal's Eminent's Donta	2-4	365	Oct	768	42	15878	833
*¶Liseter Creamcup Princess	5-4	340	Jan	574	25	12293	544
*¶Locust Grove I. Berta	5-9	365	Nov	495	29	17699	955
*¶Lynbrook Royal Levity	4-8	365	Nov	566	27	19468	855
*¶Maple Lane Frolic's Queen Bee	6-11	81	Jan	1921	85	5127	257
s. Maple Lane Topsy's Frolic		d. Maple Lane Africander's Queen					
*¶McDonald Farms King's Marian	7-3	237	Jan	905	43	11309	472
*¶Mt. Ephraim Challenger's Sybil	4-5	102	Jan	1524	71	5202	268
s. Pine Manor King's Challenger		d. Douglaston Baroness Sybil					
*¶Mt. Ephraim Leader's Janora	3-9	305	Dec	178	8	9013	419
*¶Mt. Ephraim Minerva	3-6	242	Jan	606	35	7327	371
¶Mt. Ephraim Princess Primrose	3-3	365	Dec	22	1	10768	614
*¶Mt. Ephraim's Countess Lizzie	8-2	86	Jan	2331	104	6532	318
s. Antietam Gypsy Count		d. Sterling's Lizzie					
*¶St. Albans Grandee V Lilian	7-9	305	Dec	180	10	10316	539
*¶St. Albans Monarch Pretty Spot	4-8	92	Jan	1812	79	5636	270
s. McDonald Farms P. Monarch		d. St. Albans Actor's Pretty Spot					
*¶Sterlingold Rose Queen	5-5	290	Jan	842	51	11615	660
*¶Wilgorlan Farms Petite	4-10	128	Jan	1358	76	6139	310
s. Gardenville Coronation King		d. Wilgorlan Farms Petal					
*¶Wilgorlan Farms Trophy	5-8	198	Jan	1199	71	9741	483

§MENKEN, ADA & HAROLD D., "COROTOMAN," UPPERVILLE, VA.

Benton's Heroine	7-2	66	Dec	1622	63	3783	138
s. Benton's Sir Lucky Hero		d. Benton's Excellent Margie					
Corotoman Belle	4-4	305	Nov	48	3	9512	470
Corotoman E. Topsy	2-8	57	Dec	1246	58	2316	101
s. Blakeford Echo		d. Enterprise Topsy Tucky					
Corotoman Lil	4-4	305	Nov	81	4	11543	533
Corotoman Rose Lil Chic Bessie	3-3	305	Oct	74	3	8392	344
Emory's Sweet William	5-9	182	Dec	1055	67	8048	437
Welcome In Valor Fan	2-3	182	Dec	919	46	6775	289

§NELSON, W. S., JR., NELSON FARMS, ONANCOCK, VA.

*Graceland Heritor's Holly	4-11	281	Dec	667	33	9872	442
Nelson Farms Lady	4-1	365	Oct	322	18	11017	556
Nelson Farms Maxim Jane	4-1	365	Oct	170	10	9451	480

Nelson Farms Maxim Puff	4-5	71	Dec	1040	61	2531	142
s. Fairlawn Maxim's Gordon		d. Ferdinand's Melba					
Nelson Farms Queen	2-5	365	Jan	270	14	9684	459
*Nelson Farms Thelma	5-5	145	Dec	756	37	4854	233
s. Langvalley Tide's In		d. Willora Crescent					
Nelson Farms Tillie	3-11	143	Dec	805	32	5046	240
s. Langvalley Tide's In		d. Willora Maxim Mimic					
Nelson Farms Viking's Lily	3-8	305	Jan	139	7	9461	447
Nelson Farms Vivian	4-7	305	Dec	153	9	8115	387

§NICHOLS, JANE N., UPLAND'S FARM, COLD SPRING HARBOR, N. Y. ARHT

*Brighton Farms Lawrie	4-2	304	Jan	423	25	8971	455
*Golden Miss Cora	7-1	305	Dec	29	1	9536	511
*Grassland Hiwood Demarda	5-2	305	Sep	318	15	9874	446
*Spencer's Landing Imogen	4-7	178	Jan	492	24	5443	246
Uplands Baroness	2-1	305	Nov	264	16	7587	386
Uplands Curtiss Imogen	2-3	161	Jan	681	33	4303	203
s. Curtiss Candy Golden Curtiss		d. Spencer's Landing Imogen					
*Upland's Garnet Lady	4-11	74	Jan	1268	73	3337	191
s. Feura Justice		d. Garnet of Homestead Farm 2d					
Uplands Golden Lady	2-2	173	Jan	681	37	4765	240
Uplands Highland Lily	2-2	304	Jan	439	29	6880	358
*Upland's Noble Gem	4-5	184	Jan	743	37	6386	294

§ONLEY, W. T. CANNING COMPANY, NORTHFIELD FARM, SNOW HILL, MD. ARHT

*Northfield A. Charm	4-11	305	Jan	107	6	8641	419
*Northfield A. Gay	5-5	235	Jan	843	35	8331	338
*Northfield C. Betsy	3-5	240	Jan	576	30	7233	316
*Northfield C. Choice	3-8	305	Jan	443	22	10841	489
*Northfield C. Jasmine	4-5	163	Jan	997	48	6782	331
*Northfield C. Myrtle	4-5	83	Jan	1153	53	3382	154
s. Northfield's Monitor Challenger		d. Northfield's R. Mayflower					
*Northfield H. Bunny	4-5	215	Dec	707	38	6345	306
Northfield H. Charline	2-4	93	Jan	839	40	2719	140
s. Haldane's Prince of Cosquay		d. Fairlawn Cindora					
*Northfield H. Jubilee	4-5	174	Jan	941	55	6729	333
*Northfield H. Junis	5-1	298	Jan	818	42	11961	556
Northfield J. Adeline	2-5	305	Dec	381	22	7781	382
*Northfield J. Cynthia	3-2	185	Jan	691	34	5897	263
Northfield J. Dahlia	3-10	305	Jan	28	1	10980	515
Northfield J. Debbie	3-3	185	Jan	654	32	4902	217
Northfield J. Ginger	2-4	305	Nov	98	5	7995	347
Northfield J. Maude	2-8	261	Jan	500	26	5812	256
*Northfield J. Nannette	3-11	258	Jan	758	39	8863	426
Northfield J. Penny	2-5	305	Jan	61	3	7864	354
*Northfield J. Secret	3-8	305	Nov	459	23	9568	436
*Northfield L. Cherub	4-4	242	Jan	673	34	7341	336
*Northfield L. Lizzie	4-3	277	Jan	670	40	8872	433
*Northfield N. Birdy	3-5	192	Jan	884	45	7144	340
*Northfield N. Damsel	4-10	236	Jan	452	26	6408	307
*Northfield N. Petunia	3-5	142	Dec	1083	57	6144	269
*Northfield P. Cherry	5-8	305	Dec	394	21	11243	547
Northfield's A. Christine	2-3	305	Dec	370	20	7783	370
Northfield's H. Bonny Maid	2-3	257	Jan	743	40	7451	371
*Northfield's N. Cinder	5-7	305	Dec	9		8472	371
Northfield's N. Fayella	6-2	187	Jan	763	36	6657	286
*Northfield's N. La-Rosa	5-9	240	Jan	728	39	8680	411
*Northfield's T. Bonnie Girl	7-2	305	Dec	244	14	8330	386

§OWEN, K. D., INDIAN MOUND FARM, NEW HARMONY, IND. ARHT

Indian Mound Levity Dawn	2-5	314	Jan	541	30	7950	391
*Indian Mound Levity Fancy	3-7	305	Nov	151	9	8476	406
Indian Mound Levity Flora	2-5	178	Jan	687	32	4358	192
Indian Mound Levity Martha	2-5	247	Jan	628	36	6191	317
*Indian Mound Levity Wilda	3-2	342	Jan	512	23	9647	415
Indian Mound Petal	2-4	274	Jan	599	36	7497	372
*Ivy Oak La Peggy's Pet	#11-2	287	Nov	337	21	12092	609
*LushAcres Boswell's Astra	#5-7	327	Nov	210	10	9056	444
*Wey Acres Colonel's Concerto	#4-6	340	Dec	363	19	11332	525
*Wey Acres Colonel's Kitty	5-4	365	Jan	395	25	11730	584

PETERSON, WILLIAM O., RING-WIN FARMS, MOUNT PLEASANT, PA. ARHT

Basquaerie Majestic Beatrice	2-7	299	Jan	536	30	6927	330
*Clarion Farms C. Dolly	5-1	149	Jan	699	33	4712	208
*Clarion Farms Dairy Maid Ann	9-4	205	Jan	698	39	6938	340
Clarion Farms Jane	4-1	184	Jan	595	29	4863	222
*Clarion Farms Splitsilk	5-10	210	Jan	644	29	7324	333
*Cloverland Bonny	6-10	46	Jan	1641	66	2368	95
s. McDonald Farms King Deb		d. Fort's Blossom					
*Douglaston Baroness Blanche	7-8	140	Jan	881	38	4618	224
*Gayoso Victor's Daisetta	8-1	299	Jan	224	14	8188	403
Gladys' Dwana Joan	4-10	44	Jan	1429	71	1984	98
s. Maywood Lochinvar		d. Sterling Gladys					
Langwater Satin	2-4	150	Jan	537	26	3073	145
Linda's Carol Sue's Mary	2-9	305	Nov	376	21	8113	379
*Llan Fair Count's Bess	8-0	119	Jan	1136	51	4630	208
s. Coldspring's Beauty's Count		d. Coldspring's Hardwick's Bertha					
*Maywood R. Honey Bee	3-4	123	Jan	760	38	3786	183
s. Riegeldale Maywood		d. Fairlawn Maxim's Goldbug					
*McDonald Farms Don's Oloma	5-3	42	Jan	1288	54	1740	74
s. McDonald Farms King Don		d. Green Meads Queen Aloma					
*McDonald Farms Pre Naomi	6-2	113	Jan	978	45	4459	203
s. McDonald Farms Prediction		d. Churn Creek's Royal Jezabel					
*Northfield's P. Dora	6-8	305	Jan	110	7	7130	378
*Ring-Win Debbie	3-8	190	Jan	718	35	6060	291
Tarbell Romulus Marie	4-5	193	Jan	738	39	6158	300
*Windale Jubilee's Beauty	8-5	151	Jan	965	40	6063	270
*Windale Jubilee's Ginnie	7-8	305	Jan	162	10	8224	411
Woodvale Leader's Lida	5-8	112	Jan	670	33	3134	145
s. Coldspring's Noble's Leader		d. Woodvale Wistar's Heidi					
*Wyno Beau's Glory	5-0	305	Dec	24	1	9974	507
Wyno Beau's Opal	2-5	220	Jan	700	38	5917	287
*¶Wyno Beau's Rosalee	4-8	305	Dec	185	12	12255	672

§PICARD, PHILIP J. & MABEL B., LONE MAPLE FARM, FEEDING HILLS, MASS. ARHT

*Lone Maple Butterfat Anna	3-11	168	Dec	728	37	5809	287
*Lone Maple Butterfat Annabelle	3-11	290	Dec	674	43	9744	553
Lone Maple Butterfat Arlene	2-6	175	Dec	623	38	4584	249
Lone Maple Butterfat Bessie	2-3	133	Dec	855	43	4347	215
*Lone Maple Butterfat Lissa	4-3	106	Dec	962	39	3682	182
s. Lone Maple Butterfat Tiffany		d. Lone Maple Butterfat Norissa					
*Lone Maple Butterfat Norelle	7-7	222	Dec	653	40	7724	418
*Lone Maple Butterfat Norette	4-9	328	Dec	759	47	13040	682
*Lone Maple Butterfat Roseanna	3-8	256	Dec	499	31	8329	386
*Sunnydell Pansy	3-9	43	Dec	1191	53	1670	79
s. Sunnydell King Pilgrim		d. Sunnydell Columbine					

§PIEKENBROCK, FREDERICK, BEL AIR, MD. ARHT

Goldwood Conqueror's Coletta	4-4	305	Dec	328	16	10013	446

§POLIVKA, DOROTHY R. & SON, WIL-O-WAY FARM, NAPERVILLE, ILL. ARHT

*Signet's O. Butter Scott	#4-11	263	Oct	243	15	8221	413

§POLIVKA, GEORGE J., ESTATE, WIL-O-WAY FARM, NAPERVILLE, ILL. ARHT

*Faith's Dairy Queen	11-11	49	Dec	1320	65	2032	100
s. Rockingham Comrade		d. Faith of Oakley Lodge					
*Wil-O-Way Butterboy's Annabel	4-5	184	Dec	639	32	5224	258
s. Phillipo's Faithful Butterboy		d. Willow Farm Phillipo's Anna					
*Wil-O-Way Butterboy's Dawn	4-9	49	Dec	1196	62	1857	97
s. Phillipo's Faithful Butterboy		d. Wil-O-Way Comrade's Echo					
*Wil-O-Way Butterboy's Hester	3-11	305	Nov	155	9	7531	361
*Wil-O-Way Butterboy's Marcella	5-1	305	Oct	154	6	9723	486
Wil-O-Way Butterboy's Vi	5-6	120	Dec	1216	55	5480	235
s. Phillipo's Faithful Butterboy		d. Wil-O-Way Fairy Girl					
*Wil-O-Way Chum's Alice	5-6	155	Dec	715	31	4654	180
s. Curtiss Candy Joyful Chum		d. Madge of Bon Terra					
*Wil-O-Way Chum's Angela	3-7	305	Nov	27	1	9284	412
Wil-O-Way Chum's Bernice	4-11	365	Oct	88	5	9347	472
*Wil-O-Way Chum's Diamond	5-11	118	Dec	893	41	4408	199
s. Curtiss Candy Joyful Chum		d. Wil-O-Way Philosopher's Gem					
*Wil-O-Way Chum's Flora	3-10	300	Dec	599	30	9264	417
*Wil-O-Way Comrade's Nancy	11-2	148	Dec	1104	58	6410	295
s. Rockingham Comrade		d. Dolly's Nancy Queen					
*Wil-O-Way Comrade's Patsy	7-10	305	Sep	7		11155	497
*Wil-O-Way Comrade's Patsy	8-11	40	Dec	1566	68	1975	86
s. Rockingham Comrade		d. Patsy of Bon Terra					
*Wil-O-Way Jay's Beth	3-9	98	Dec	1016	53	3494	168
s. Curtiss Candy Levity Jay		d. Wil-O-Way Philosopher's Betsey					
Wil-O-Way Jay's Carolin	3-11	226	Dec	743	36	7589	319
*Wil-O-Way Jay's Debbie	5-3	182	Dec	790	37	5963	265
s. Curtiss Candy Levity Jay		d. Willow Farm Phillipo's Violet					
*Wil-O-Way Jay's Italia	4-11	77	Dec	1022	47	2746	127
s. Curtiss Candy Levity Jay		d. Wil-O-Way Butterboy's Italia					
*Wil-o-Way Leader's Fay	5-7	282	Dec	518	35	10471	502
*Wil-O-Way Leader's Fronie	3-11	298	Dec	408	26	8031	385
*Wil-O-Way Leader's Granny	8-8	43	Dec	1533	75	2134	105
s. Meadow Lodge King's Leader		d. Wil-O-Way Phillipo's Granny					
*Wil-O-Way Leader's Lottie	6-5	263	Dec	607	37	6362	426
*Wil-O-Way Leader's Melody	4-8	100	Dec	944	43	3332	147
s. Meadow Lodge King's Leader		d. Comrade's Victoria					
*Wil-O-Way Leader's Vivian	4-7	109	Dec	1132	51	4388	174
s. Meadow Lodge King's Leader		d. St. James Champion Vivian					
*Wil-O-Way Levity's Goldie	6-0	89	Dec	1115	55	3365	162
s. Wil-O-Way Levity Leader		d. Wil-O-Way Butterboy's Brownie					
*Wil-O-Way Nathan's Grace	3-4	59	Dec	1339	55	2504	104
s. Wil-O-Way Nathan		d. Wil-O-Way Bell Buoy's Millie					
Wil-O-Way Nathan's June	2-7	243	Dec	790	40	8310	380
Wil-O-Way Nathan's Marla	2-4	305	Nov	165	9	9207	440
Wil-O-Way Nathan's Mildred	2-4	305	Nov	376	21	8796	409
Wil-O-Way Nathan's Pearl	2-4	305	Dec	32	1	8418	390
Wil-O-Way Otis's Amber	2-5	128	Dec	620	30	3198	141
s. McDonald Farms Steadfast Otis		d. Wil-O-Way Butterboy's Italia					
Wil-O-Way Otis's Beth	2-11	129	Dec	628	34	3083	144
s. McDonald Farms Steadfast Otis		d. Wil-O-Way Butterboy's Eunice					
Wil-O-Way Otis's Colleen	2-5	103	Dec	717	32	2480	112
s. McDonald Farms Steadfast Otis		d. Wil-O-Way Comrade's Nancy Pet					
*Wil-O-Way Phillipo's Granny	10-5	279	Dec	553	29	9191	432
*Wil-O-Way Philosopher Garland	8-0	121	Dec	921	43	4541	212
s. Philosopher of Thorn Hill		d. Knollhurst Garland					
*Wil-O-Way Philosopher's Tilly	5-11	164	Dec	805	42	6208	295
s. Philosopher of Thorn Hill		d. Comrade's Queen Tena					
*Woody Nook Gladiator's Lou	8-11	305	Sep	628	37	9658	546

§PORT BROTHERS, MOUNT PLEASANT, PA.

Clarion Farms Royal Ann	3-5	305	Dec	57	2	9886	438

§RAND, JOHN A., RANDOM GUERNSEYS, SALISBURY, CONN. ARHT

*Random Electra	4-3	303	Jan	441	28	7241	385
*Random Empress	9-6	303	Jan	415	24	9045	443
Random Favorite	2-7	137	Jan	640	34	3482	172
s. Nyala Beda's Valor		d. Random Forever					
*Random Forever	3-11	305	Nov	218	13	7305	389
Random Heritage	2-0	305	Sep	328	17	8056	415
*Random Heroine	3-11	112	Jan	746	37	3572	181
s. Riegeldale Conqueror's Sheik		d. Random Tempest					
*Random Mary	9-5	291	Jan	363	20	7968	343
*Random Melanie	3-1	305	Dec	259	19	7350	391
*Random Premiere	10-9	305	Dec	390	23	9932	535
*Random Primadonna	5-2	56	Jan	1074	56	1986	105
s. Riegeldale Conqueror's Sheik		d. Random Premiere					
*Random Primrose	4-7	305	Jan	211	12	10863	529
*Random Priscilla	4-2	117	Jan	936	46	4264	213
s. Riegeldale Conqueror's Sheik		d. Random Pride					
*Random Rosabelle	3-3	305	Nov	360	25	7951	426
*Random Rosina	3-1	101	Jan	800	38	3070	141
s. Riegeldale Conqueror's Sheik		d. Random Rosilla					
*Random Tina	3-11	305	Nov	161	10	8025	466
*Random Trinket	9-4	305	Dec	248	15	8474	465

§RAWLS, S. W., HILLVIEW FARM, FRANKLIN, VA. ARHT

Hillview Majesty Nannette	2-3	214	Dec	712	38	5429	252
Hillview Maxim Emory Clover	2-5	245	Dec	767	43	6386	329
Hillview Maxim Emory Eve	2-6	256	Dec	923	48	8652	402
Hillview Maxim Emory Jan	2-9	199	Dec	728	30	5561	210
Hillview Maxim Emory Margaret	2-5	305	Dec	150	8	8628	395
*Hillview's Christmas Eve	5-2	304	Dec	975	50	12750	580
*Hillview's Rose of January	4-11	305	Nov	192	10	9792	465
Hillview Sultan Abbie	2-4	271	Dec	667	35	6646	299
Hillview Sultan Charlie's Lill	2-8	305	Nov	67	2	7953	355
Hillview Sultan Lilly	2-5	226	Dec	735	40	5513	273
Hillview Sultan Mexicali	2-0	199	Dec	440	26	3314	175
Hillview Sultan Rendy	2-6	214	Dec	829	39	5624	251
*Hunterdale Golden Daisette	4-9	305	Nov	244	12	11053	479

§REEVES, S. J., QUARRY HILL FARM, DOVER, OHIO. ARHT

Quarry Hill Lamont's Diana	2-2	305	Sep	98	4	7412	334
*Quarry Hill Lamont's Diana	3-3	62	Jan	1364	56	2732	116
s. McDonald Farms King Lamont		d. Quarry Hill's Diana Rose					
Quarry Hill Lamont's Polly	3-5	74	Jan	1383	56	3391	148
s. McDonald Farms King Lamont		d. Quarry Hill's Polly Rose					
Quarry Hill Lamont's Queen	2-5	305	Oct	137	7	5612	274
Quarry Hill Puck's Peggy	2-3	193	Jan	570	31	5002	248

ROOSEVELT, NICHOLAS G., GIPPY PLANTATION DAIRY, MONCKS CORNER, S. C. ARHT

*Clear Springs' Queen Frances	6-7	305	Nov	111	6	8786	462
*Gippy Chief Desire	3-11	49	Jan	1186	56	1842	87
s. Bournedale Double Chief		d. Gippy Queen Delores					
Gippy Conrad Cena	2-2	240	Jan	437	27	4252	244
Gippy Conrad Donna	2-8	253	Jan	545	34	5486	303
Gippy Conrad Janice	2-10	86	Jan	781	33	2306	95
s. Northern Conrad		d. Gippy Peerless Janie					
Gippy Conrad Jem	2-5	172	Jan	855	44	5038	234
Gippy Conrad Lola	2-4	139	Jan	626	34	2919	158
Gippy Don Missie	2-11	305	Dec	665	42	9429	472
Gippy Honor Bessie	3-0	90	Jan	762	37	2434	114
s. Churn Creek's Country Honor		d. Inverness Princess Bess					
Gippy Nero Christine	2-4	305	Dec	457	24	9062	415
Gippy Nero Cosma	2-2	291	Jan	736	50	7033	411
Gippy Nero Lilly	2-5	289	Jan	525	32	5944	332
Gippy Opulent Charlena	2-8	232	Jan	762	43	6191	313
Gippy Opulent Cyrene	3-0	144	Jan	804	45	4448	229
Gippy Opulent Dorella	2-6	87	Jan	732	35	2068	95
s. McDonald Farms Pre Opulent		d. Gippy Prediction Dorabell					
Gippy Opulent Glenny	2-2	198	Jan	751	44	5378	258
Gippy Prediction Dolly	2-5	95	Jan	719	34	2267	99
s. Klondike Mollie's Prediction		d. Gippy Queen Delores					
Gippy Prediction Gentle	2-4	149	Jan	902	50	4664	239
Gippy Prediction Letty	2-2	305	Dec	205	10	9916	440
Gippy Prediction Margie	2-11	295	Jan	715	48	7367	441
Gippy Raider Caroline	2-4	305	Dec	281	18	10147	539
*¶Two Brooks King's Whim	5-0	305	Nov	97	5	9090	484
Wey Acres Colonel's Doris	2-3	305	Dec	231	13	7668	370

§RUSSELL, C. W. & W. J., RUSSELL LEA DAIRY, CLYDE, OHIO. ARHT

*Russell Lea Alina	3-1	285	Jan	395	21	7979	336
*Russell Lea Alma	#4-10	244	Oct	376	19	7582	361
*Russell Lea Annamae	5-7	219	Jan	700	37	7131	311
*Russell Lea Fannie	8-1	305	Jan	97	4	9884	480
*Russell Lea Lady Arline	4-3	205	Jan	407	24	4505	224
Russell Lea Mabel	3-3	264	Jan	517	30	6785	326
Russell Lea Madeline	2-2	365	Oct	82	4	6163	326
Russell Lea Magdelene	2-10	273	Jan	481	24	5836	242
Russell Lea Marguerite	1-11	291	Dec	522	27	5834	267
Russell Lea Marie	2-1	296	Jan	368	20	5358	248
Russell Lea Marlene	2-2	166	Jan	701	32	4374	190
Russell Lea Maude	2-2	164	Jan	601	30	3744	156
*Russell Lea Sunstar	8-10	215	Jan	720	38	7797	363
*Willow Brook Monarch's Eclair	9-3	300	Jan	501	23	9636	417

§SCHRAG, WILLIAM & BONITA, SCHRAGCREST FARM, HEBRON, IND. ARHT

Schragcrest Anchor's Faithful	2-7	83	Jan	795	42	2185	110
s. Brooknill Anchor's Andy		d. Schragcrest Romulus Faith					
Schragcrest Anchor's Honey	1-11	167	Jan	727	38	4349	215
Schragcrest Anchor's Jessie	2-4	184	Jan	663	34	4756	223
Schragcrest Anchor's Moonbeam	2-4	55	Jan	1199	59	2065	102
s. Brooknill Anchor's Andy		d. Schragcrest Romulus Dolly					
*Schragcrest Jane	3-11	296	Jan	373	26	6535	360
*Schragcrest Marina	12-2	305	Oct	102	5	8790	450
*Schragcrest Romulus Dimple	4-1	55	Jan	1186	60	2005	102
s. Brooknill Romulus Actor		d. Schragcrest Traveller Princess					
*Schragcrest Romulus Dolly	3-6	245	Jan	514	29	6956	325
*Schragcrest Romulus Faith	6-5	236	Nov	145	6	5452	276
Schragcrest Romulus Lena	2-1	365	Oct	109	5	7092	383
*Schragcrest Romulus Lily	4-3	305	Dec	132	7	7929	414
Schragcrest Romulus Lina	2-1	365	Oct	104	5	7238	382
Schragcrest Romulus Patricia	1-11	365	Nov	214	10	9901	474
*Schragcrest Romulus Patricia	3-1	35	Jan	1405	70	1560	78
s. Brooknill Romulus Actor		d. Schragcrest Marina					

§SCHUTT, HAROLD S., SPAR HILL FARM, CHADDS FORD, PA. ARHT

*Spar Hill Armeria 2d	5-10	52	Feb	1468	65	2693	125
s. Spar Hill Duke of Windsor		d. Spar Hill Armeria					
Spar Hill Balsam	2-5	162	Feb	651	41	4305	229
*Spar Hill Bellflower	6-10	108	Feb	1111	44	4496	201
s. Spar Hill Duke of Windsor		d. Honey Brook's Christmas Belle					
*Spar Hill Blue Spruce	3-7	305	Jan	604	37	9643	484
*Spar Hill Canterbury Bell	5-11	285	Feb	411	21	7352	330
Spar Hill Choke Cherry	2-2	290	Feb	620	43	7713	425
*Spar Hill Dogwood	3-2	46	Feb	1061	50	1769	83
s. Spar Hill Merrily's Taurus		d. Spar Hill Dingleberry					
Spar Hill Euonymus	2-5	151	Feb	548	30	3687	204
*Spar Hill Ginger	3-10	151	Feb	780	46	5357	298
*Spar Hill Ginkgo	5-6	304	Feb	571	33	10647	582
Spar Hill Goldenbell	2-1	102	Feb	856	43	3130	166
s. Fairlawn Actor's Philosopher		d. Spar Hill Bellflower					
Spar Hill Hickory	2-5	305	Jan	490	30	7639	419
Spar Hill Laurel	2-1	59	Feb	764	35	1644	72
s. Fairlawn Actor's Philosopher		d. Spar Hill Linden					
*Spar Hill Linden	5-4	59	Feb	1230	61	2617	129
s. Gardenville Taurus		d. Spar Hill Mignonette 2d					
Spar Hill Madrona	2-3	102	Feb	731	38	2986	146
s. Spar Hill Merrily's Taurus		d. Spar Hill Delphinium 6th					
Spar Hill Monterey Pine	2-6	268	Feb	442	34	6523	369
*Spar Hill Pin Oak	5-7	151	Feb	708	38	5021	246
Spar Hill Poplar	2-8	186	Feb	540	32	4184	244
*Spar Hill Purple Beech	3-5	156	Feb	717	45	5117	269
Spar Hill Sassafras	2-6	305	Dec	411	34	6037	385
*Spar Hill Scarlet Oak	5-3	63	Feb	1505	80	3433	177
s. Gardenville Taurus		d. Spar Hill Mertensia					
Spar Hill Silverbell	2-4	238	Feb	390	21	4928	253
*Spar Hill Sugar Maple	5-5	120	Feb	649	45	3726	232
s. Gardenville Taurus		d. Spar Hill Magnolia					
*Spar Hill Sunflower 6th	4-10	305	Feb	35	1	10613	484
*Spar Hill Twin Oak	3-4	209	Feb	571	35	5478	313
*Spar Hill White Pine	4-5	365	Jan	21	1	9689	532

§SELLERS, L. H., SAINT PETERSBURG, FLA. ARHT

Krusader Ermine	1-9	191	Nov	240	13	2719	111
Sellers Farm Delight	2-2	305	Oct	100	5	4221	193
Sellers Farm G. Doll	1-11	305	Oct	106	3	5363	229
Sellers Farm K. Dainty	3-1	211	Dec	447	20	3575	157
Sellers Farm Le Dairymaid	2-11	215	Dec	442	21	5041	213
Sellers Farm Le Della	2-4	250	Dec	212	13	5438	235
Sellers Farm Le Empress	1-7	196	Nov	400	23	3283	157
Sellers Farm M. Elaine	2-8	88	Dec	447	21	1435	67
s. Highlander's Majesty		d. Privateer's Actor's Lula					

SHAW, F. N. & T. M., PEBBLE HILL FARM, DOYLESTOWN, PA. ARHT

*¶Coldspring's B. R. Rose	#3-8	323	Mar	435	26	9172	447
*¶Coldspring's B. R. Rose	4-9	176	Dec	680	39	6194	298
*¶Delwake Gab's Nanie	5-5	169	Jan	1072	54	6533	313
s. Fairlawn Maxim's Gabriel		d. Delwake Rex's Nanie					
¶Douglaston Challenger's Cameo	4-5	145	Jan	1062	56	6036	293
s. Pine Manor King's Challenger		d. Douglaston Baroness Camrose					
¶Forges Pertness	#3-5	335	Oct	546	31	10154	498
*¶Forges Pertness	4-5	54	Jan	1348	60	2278	102
s. Langwater Senator		d. Forges Marla					
*¶Happyholme Red Nettie	8-5	129	Jan	1445	61	6776	299
s. McDonald Farms Red Prediction		d. Rancho Nicasio Commend Nettie					
¶Hunthill Milkmaid	#2-3	274	Mar	575	38	6632	392
*¶Hunthill Milkmaid	3-3	236	Jan	647	40	6315	361
*¶Ideal's May Royal's Marie	6-4	62	Jan	1723	62	3080	108
s. Langwater May Royal		d. Ideal's Hopeful's Rose Marie					
¶Ideal's May Royal's Marvel	#2-10	321	Jun	632	32	11748	502
*¶Ideal's May Royal's Marvel	3-10	168	Jan	1268	51	7865	296
s. Langwater May Royal		d. Woodside M. Marvel					
¶Leeside Baron's Rosette	4-6	167	Jan	1229	72	7520	359
s. Charlescote Baron		d. Leeside Silver Rose					
*¶Llan Fair Count's Dillia	4-6	305	May	328	15	12025	587
*¶Llan Fair Count's Dillia	5-7	176	Jan	1333	56	9229	402
s. Coldspring's Beauty's Count		d. Royal's Ladillia					
¶McDonald Farms D. New Year	#5-0	318	Oct	749	43	13175	625
*¶McDonald Farms D. New Year	6-0	35	Jan	1737	64	1900	70
s. McDonald Farms Distinction		d. McDonald Farms Generous					
*¶McDonald Farms Noble Rosella	3-3	287	Jan	1068	57	12153	576
*¶McDonald Farms S. Nenaveve	5-10	177	Jan	990	54	7038	343
s. McDonald Farms Steadfast		d. McDonald Farms Pre Kenaveve					
*¶Pebble Hill Cavalier's Alicia	8-4	96	Jan	1652	81	5498	256
s. Sterlingold Cavalier		d. Pebble Hill Hero's Alice					
¶Pebble Hill Cavalier's Annette	#2-3	340	Mar	723	40	9393	449
*¶Pebble Hill Cavalier's Annette	3-4	241	Jan	851	45	8361	392
*¶Pebble Hill Cavalier's Brenda	7-4	62	Jan	2062	89	4046	178
s. Sterlingold Cavalier		d. Pebble Hill King's Brenda					
¶Pebble Hill King's Alice	2-5	128	Jan	914	50	4070	223
s. Pebble Hill Coronation King		d. Pebble Hill Baroness Alice					
¶Pebble Hill King's Caroline	2-2	285	Jan	586	31	7173	336
¶Pebble Hill Princess Alicia	3-5	200	Jan	996	58	7946	374
¶Pebble Hill Princess Debutante	5-2	184	Jan	893	44	6014	284
s. Normandy Levity Prince		d. Pebble Hill Coronet's Debutante					
¶Pebble Hill Princess Marguerite	2-2	253	Jan	674	40	6516	337
¶Pebble Hill Princess Ruby	2-0	249	Jan	763	34	6533	267
¶Pebble Hill Sylph	2-1	62	Jan	1045	56	2082	109
s. Hunthill Neptune		d. Hunthill Sylph					
¶Valleyrun L'Aiglon's Flower	#2-3	335	Jan	301	17	10384	504
¶Valleyrun L'Aiglon's Genevive	2-1	276	Jan	818	42	8849	420
¶Wilgorlan Farms Anita	3-7	305	Jan	167	10	10574	519
*¶Witchwood H. Melissa	3-3	177	Jan	1291	57	8298	384
s. Langwater Helios		d. Kilmac Monarch's Jessa					
¶Witchwood J. Nancy	2-1	354	Jan	1092	55	14451	647
¶Witchwood J. Nell	2-2	251	Jan	901	50	8185	405
¶Witchwood J. Nymph	2-3	255	Jan	1002	55	9799	479
¶Witchwood K. Minuet	#2-3	337	Dec	772	47	13393	644

§SHERIDAN, CLARENCE E., "LUXERIN", FOND DU LAC, WIS.

Luxerin F. Laura	2-11	77	Jan	1095	53	2768	136
s. Gayhead's C. Ferdinand		d. Luxerin Equity Ina					
Luxerin F. Queen	2-7	96	Jan	1068	50	3397	149
s. Gayhead's C. Ferdinand		d. Luxerin Equity's Pearl					
Luxerin Gay Beauty	3-8	305	Jan	232	11	10106	469
Luxerin Matchless Affable	2-7	305	Oct	247	12	11222	495
Luxerin Matchless Constance	2-10	99	Jan	1077	55	3430	184
s. Sterlingold Matchless		d. Luxerin Gay Constance					
Luxerin Matchless Iris	2-8	305	Oct	226	11	10696	490
Luxerin Matchless Vanity	2-11	96	Jan	881	48	2870	153
s. Sterlingold Matchless		d. Forward's Dena of Vanity					
New Hope Fascinator's Faona	2-3	305	Nov	102	5	7822	401

SLAGLE, A. B., BELMONT VIEW FARM, FRANKLIN, N. C.

Belmont View Bonwick Addie	2-4	305	Jan	221	12	6834	330
Belmont View Bonwick Donna	2-3	169	Jan	816	36	4983	213
Belmont View Bonwick Dotty	2-4	202	Jan	750	33	5615	237
Belmont View Bonwick Lympie	3-8	118	Jan	1205	50	5015	208
s. Coldspring's B. R. Bonwick		d. Belmont View Ned's Olympia					
Belmont View Bonwick Olympia	2-2	305	Jan	532	29	8418	400

Belmont View Bonwick Oma	3-1	83	Jan	1341	53	3501	146
s. Coldspring's B. R. Bonwick		d. Belmont View Ned's Omelia					
Belmont View Bonwick Ova	2-5	290	Jan	669	30	8775	417
Belmont View Bonwick Pal	2-2	196	Jan	654	31	4972	212
*Belmont View Bonwick Pallie	3-10	262	Jan	605	27	8113	348
Belmont View Bonwick Polly	2-3	319	Jan	522	26	7541	357
Belmont View Bonwick's Dulcie	2-5	288	Jan	741	30	8072	354
¶Belmont View Bonwick's Ebbie	3-8	326	Jan	674	34	9841	475
¶Belmont View Bonwick's Emerald	3-7	328	Jan	531	26	11803	497
Belmont View Bonwick's Gene	3-4	245	Jan	567	36	6065	319
*Belmont View Bonwick's Ida	3-7	65	Jan	987	42	2134	92
s. Coldspring's B. R. Bonwick		d. Belmont View Brilliant Sweety					
Belmont View Bonwick's Irada	3-1	245	Jan	566	27	6375	314
Belmont View Bonwick Sissy	2-4	288	Jan	510	25	7131	335
*Belmont View Bonwick's Jessie	3-7	209	Jan	403	18	5094	229
Belmont View Bonwick Suzy Lou	2-5	210	Jan	642	30	5667	237
Belmont View Bonwick Twilight	2-3	214	Jan	1020	44	8719	346
Belmont View Brilliant Bellona	2-8	200	Jan	657	34	4902	248
Belmont View Brilliant Connie	2-4	306	Jan	626	31	8544	395
Belmont View Brilliant Dove	2-7	305	Jan	81	4	9228	429
*Belmont View Brilliant's Chic	4-5	305	Nov	296	17	9903	482
*Belmont View Fashion's Allene	5-4	305	Dec	491	24	12576	579
*¶Belmont View Fashion's Arbor	5-6	362	Jan	916	50	17091	857
*Belmont View Fashion's Becky	5-4	175	Jan	938	46	6289	284
*Belmont View Fashion's Carroll	4-7	305	Jan	479	25	11124	501
*Belmont View Fashion's Cerelia	5-11	299	Jan	373	22	9641	472
*¶Belmont View Fashion's Crystal	5-10	330	Jan	723	37	13357	580
*Belmont View Fashion's Tiara	6-0	305	Nov	18		11590	553
Belmont View Gazer Eunice	2-7	331	Jan	494	28	9092	440
Belmont View Gazer Nora	2-6	301	Jan	683	38	8597	423
Belmont View Gazer Quality	3-2	117	Jan	1023	49	4243	204
s. Klondike Premost Star Gazer		d. Belmont View Ned's Quality					
Belmont View Gazer's Hassie	3-1	365	Jan	50	2	12987	564
Belmont View Gazer's Heart	3-1	305	Dec	949	50	12064	543
Belmont View Gazer's Helena	3-8	175	Jan	777	36	5652	260
Belmont View Gazer Silver	3-9	81	Jan	1230	49	3300	133
s. Klondike Premost Star Gazer		d. Belmont View Ned's Silver					
Belmont View Gazer's Meg	2-9	211	Jan	899	42	6889	315
*Belmont View Ned's Bellona	4-2	305	Oct	224	13	8649	437
Belmont View Ned's Nola	2-7	351	Jan	699	32	9860	436
*¶Belmont View Ned's Supreme	7-1	365	Dec	457	24	14689	720
Belmont View Primer Arbor	2-4	154	Jan	706	35	3820	169
Belmont View Primer Patricia	2-10	92	Jan	1059	45	3203	134
s. Brays Island Bon-Ton's Primer		d. Patricia of Belmont View					
Belmont View Primer Sal	2-7	197	Jan	540	27	4656	201
*¶Belmont View Primer's Elvira	3-5	365	Dec	407	21	13455	642
Belmont View Primer's Glamour	3-5	189	Jan	813	39	6210	309
*Belmont View Primer's Goldie	3-4	154	Jan	436	22	3005	147
Belmont View Primer Treva	2-6	125	Jan	753	37	3349	157
s. Brays Island Bon-Ton's Primer		d. Belmont View Ned's Treva					
Belmont View Primer Trophy	2-8	218	Jan	840	36	6684	266
*Brilliant's Son's Cassie	4-7	365	Jan	150	8	9442	460
P. V. Gazer Sensation	2-5	281	Jan	790	39	8601	441
*Springhill Ace's Dawn	4-5	365	Dec	422	25	9066	480

§SMITH, I. M., SMITH'S DAIRY, KINARDS, S. C.

*IMS Buttercup Emory	4-8	115	Dec	1061	64	4600	260
s. Riegeldale Emory's Darnell		d. IMS Hazelwood Buttercup					
IMS Carol's Lady Emma	3-7	249	Dec	486	33	6184	353
IMS Dollie Mae	7-9	94	Dec	1179	61	3824	184
s. Riegeldale Emory's Darnell		d. Copeland's Nancy Raider					
IMS Emory's Lady Lass	4-1	211	Dec	655	38	6350	320
IMS Huckleberry Delight	6-8	305	Sep	24	1	7285	405
*IMS Lady Carol	6-7	90	Dec	1032	60	3423	196
s. Quail Roost Choice Carol		d. IMS Lady Astor					
IMS La Noce's Mary Jane	3-5	299	Dec	396	26	9766	518
*IMS Raymost Queen	10-6	223	Dec	628	32	7826	348
IMS Violetta's Maxim La-Noce	4-2	241	Dec	566	31	6594	305
Mar Mac La Noces Janet	3-2	54	Nov	1298	55	2297	99
s. Bournedale Prince La Noce Jay		d. IMS Effie Mae					
Mar Mac Leader's Astor	2-2	190	Dec	829	49	5975	299

§SNYDER, A. P., WYOLINA FARM, CHARLOTTE, N. C. ARHT

*Archdale Hollimaxim Addie	4-6	221	Dec	475	32	6070	340
*Clear View Prince's Tray	6-9	305	Sep	30	1	8348	381
Erma Betty	1-10	122	Dec	601	29	2777	128
s. Idylbrook Burt		d. Drene's Erma					
*Gold Branch MF Viola B	9-0	305	Oct	324	20	9793	456
*McNaughton's Angeline	10-3	305	Nov	255	16	8879	451
Quail Roost Clarion's Molly	4-9	166	Dec	563	29	5033	225
*Wyolina Royal's Betty	3-10	298	Dec	341	17	7451	385
Wyolina Royal's Dimple	2-10	53	Dec	767	36	1321	66
s. Verne Dale Majesty's Royal		d. Verne Dale Majesty's Cindy					
*Wyolina Royals May	3-5	125	Dec	682	43	3538	202
Wyolina Royal's Norah	3-2	79	Dec	719	37	2057	107
s. Verne Dale Majesty's Royal		d. McNaughton's Angeline					
Wyolina Royal's Patsy	2-2	305	Nov	206	11	6061	285
*Wyolina Tray's Margie	4-10	275	Dec	682	35	9279	452

§STALLER, ROBERT S., LIBERTY BELL FARM, LIBERTYVILLE, ILL.

*Imp. Bessie of Fauxquets de Haut	3-8	305	Oct	341	16	13642	638
*Imp. Bessie of Fauxquets de Haut	4-8	31	Jan	1754	92		
s. Trojan VI, of Myrtle Place R. G. A. S.		d. Joyce of the Valinguet R. G. A. S.					
*Finchley Manor Denissa	#4-8	298	Dec	560	33	12293	622
Finchley Manor Faerie	2-4	305	Sep	220	10	7865	338
Finchley Manor Inspiration	2-11	305	Jan	186	10	7737	391
Finchley Manor Katreese	4-4	29	Jan	1436	58		
s. Green Meads Monarch		d. Finchley Manor Katrina					
Finchley Manor Symbol	2-7	365	Jan	55	2	13861	664
*Grandvu Royal Dee	7-4	68	Jan	1763	83	3666	190
s. Flying Horse Master's Royal		d. Grandvu Deanna					
*Lancresse Minnie	6-5	279	Jan	709	39	9011	466
Liberty Bell Humming Bird	2-7	101	Jan	970	50	3347	151
s. Spruce Shadows Jerry		d. Honey Bell of Krea Lawn					
Imp. Lily II. of Fauxquets de Haut	4-4	300	Jan	515	25	9196	376
*Luxerin Matchless Pearlette	3-7	296	Jan	659	39	10794	493
Shawnee Springs Misty	2-10	84	Jan	1052	48	3092	125
s. Langwater Royalton		d. Shawnee Springs Mistress					
Imp. Zena of Fauxquets de Haut	4-8	305	Nov	130	7	9682	492

§STOUDEMIRE, H. C., FRANKLIN, N. C.

Nejasco Phil's Patty	3-2	365	Nov	343	19	9031	440

§STRADLEY, WILMER, ELK MANOR FARM, NORTH EAST, MD. ARHT

Elk Manor Alice	2-6	305	Dec	32	1	5368	292
Elk Manor Beatrice	2-7	149	Jan	804	42	3931	200
Elk Manor Camelia	2-1	52	Jan	915	37	1461	59
s. Spar Hill Merrily's Prince		d. Elk Manor Arbutus					
Elk Manor Carmilian	2-5	222	Jan	583	32	4983	257
Elk Manor Carolyn	2-2	45	Jan	788	47	1153	66
s. Spar Hill Merrily's Prince		d. Elk Manor Charlotte					
Elk Manor Cherub	2-8	301	Jan	610	39	7582	412
Elk Manor Cinderella	2-4	76	Jan	811	43	2030	100
s. Langvalley Levity Gentle Lad		d. Elk Manor Charming					
Elk Manor Clairetta	2-11	98	Jan	664	38	2350	114
s. Spar Hill Merrily's Prince		d. Elk Manor Claire					
Elk Manor Eliza	2-3	139	Jan	870	40	3850	176
Elk Manor Ellen	3-2	76	Jan	1151	66	2879	149
s. Langvalley Levity Gentle Lad		d. Elk Manor Elegance					
Elk Manor Enchantress	2-5	305	Nov	371	20	8071	381
Elk Manor Fantasy	2-4	305	Dec	261	18	6877	378
Elk Manor Florence	2-6	107	Jan	770	40	2801	133
s. Elk Manor's Hollistead		d. Elk Manor's Fate					
*Elk Manor Glory	3-5	92	Jan	891	49	2982	160
s. Elk Manor's Hollistead		d. Elk Manor's Golden Glow					
*Elk Manor Keepsake	4-4	305	Dec	226	11	7995	380
Elk Manor Latonia	2-10	305	Nov	6		7234	357
Elk Manor Lavender Princess	2-5	248	Jan	789	42	7570	343
Elk Manor Lilly	2-9	305	Oct	219	12	7073	364
Elk Manor Little Star	2-10	51	Jan	1159	59	1796	91
s. Spar Hill Merrily's Prince		d. Elk Manor Little Miss Muffett					
*Elk Manor Louella	5-4	305	Dec	295	16	9540	541
Elk Manor Maraline	2-5	174	Jan	609	36	3965	216
Elk Manor Marian	2-3	253	Jan	760	44	6558	331
Elk Manor Peony	2-8	305	Oct	513	32	8258	489
Elk Manor Polyanthea	2-5	305	Nov	18	1	7090	338
Elk Manor Princess	2-5	305	Jan	312	20	6687	361
Elk Manor Royal Bess	2-9	257	Jan	395	25	5507	290
Elk Manor Sussanna	2-5	278	Jan	742	46	7670	394

§STRINGFELLOW, W. B. & SON, HILLBRIGHT FARM, CHESTER, S. C. ARHT

Barber's Beauty	2-6	121	Jan	1031	48	4160	184
s. McDonald Farms Pre Old Guard		d. Little Stella's Beauty					
Baron's Beautiful Margaret	6-4	305	Jan	39	2	7870	406
Evergreen's Royal Itchen	2-4	266	Jan	640	46	6519	375
Hillbright Bright King's Omega	2-8	92	Jan	791	38	2497	122
s. Quail Roost Bright King		d. Hillbright Coronet Marion					
Hillbright Bright Martha	6-11	305	Nov	225	11	7670	365
*Hillbright Coronet Charm	5-11	134	Jan	929	42	4219	193
s. Bournedale Maxim's Jay		d. Hillbright Charm					
Hillbright Coronet Lady	3-5	108	Jan	911	40	3145	160
s. Bournedale Maxim's Jay		d. Bright King's Lady Easter					
Hillbright Coronet Ruth	5-4	305	Oct	73	3	7079	347
Hillbright Dairymaid	2-3	305	Nov	120	5	10017	424
Hillbright Farms Josephine	2-5	119	Jan	856	40	3316	146
s. McDonald Farms Pre Old Guard		d. Hillbright Maxim Nella					
Hillbright Maxim Catherine	2-6	305	Oct	58	3	9775	466
Hillbright Maxim Ellen	2-10	305	Dec	576	32	7906	384
Hillbright Mayflower	2-5	305	Nov	96	4	10149	500
Hillbright Peerless Girl	2-10	181	Jan	543	30	3955	203
Hillbright Peerless Sally	3-1	149	Jan	750	38	3898	196
s. Locust Grove I. Brightsun		d. Foremost Rose Sally					
Hillbright Royal Sharon	2-0	305	Dec	190	11	8549	418
Nell Roosevelt of Crab Orchard	7-5	134	Jan	738	44	4148	227
s. Gippy Maxim Dairy Boy		d. Gippy Alert's Arabella					
Saluda Nestor's Opal	2-5	265	Jan	661	40	7513	384
Sundown Farm's Dot	2-11	167	Jan	982	49	6057	282
Sundown Farm's Lady	2-4	122	Jan	1039	49	3981	184
s. McDonald Farms Pre Old Guard		d. Sundown Farm's Molly					

§STROUD, L. E. & LAWRENCE E., SUNSHINE FARM, GREAT FALLS, S. C. ARHT

*Stroudcrest Piper's Toney	3-3	186	Jan	738	42	6259	295
Sunshine Foreman Margo	2-1	90	Jan	824	49	2622	140
s. Clear Springs' Majesty Foreman		d. Sunshine's Lucky Martha					
Sunshine Noble Inez	2-4	173	Jan	615	41	4178	247
Sunshine Royal Millie	2-9	41	Jan	990	47	1306	62
s. Brays Island R. Royalist		d. Sunshine Max's Marcia					
Sunshine's Champion Lola	2-10	251	Jan	828	48	7814	423
Sunshine's Fore Doris	2-10	176	Jan	811	47	5629	274
Sunshine's Fore Lady	2-9	208	Jan	1094	58	7988	386
Sunshine's Honor's Martel	3-2	285	Jan	583	42	8506	454
Sunshine's L. D. Margaret	2-9	204	Jan	570	37	4939	285
*Sunshine's Lucky Maree	5-9	305	Dec	589	39	11444	597
*Sunshine's Lucky Marianne	4-11	275	Dec	724	50	10205	542
Sunshine's Maxking's Bella	2-11	301	Jan	771	46	9979	518
Sunshine's Maxking's Clara	2-8	305	Dec	37	2	8405	427
Sunshine's Maxking's Vella	2-10	365	Nov	319	18	12349	632
*Sunshine's Rhoda Lady	3-11	60	Jan	1535	66	2900	143
s. Green Meads Vindication		d. Sunshine's Lucky Maggie					

§SUCCOP, GLADYS D. & MARY JOAN, ROLLING MEADOW FARM, RENFREW, PA. ARHT

*Arrus Honey Mary	5-7	305	Dec	432	21	8986	417
*Coldspring's Noble's Eleanor	5-0	116	Dec	1020	45	4217	188
s. Coldspring's Romulus Noble		d. Coldspring's B. R. Ellen					
*Constant's Ideal Pansy	9-10	142	Dec	697	34	4147	205
*Forest Hills Farms Berylene	7-9	305	Nov	202	9	8488	372
*Forest Hills Farms Edella Lane	4-10	305	Dec	190	11	7958	367
*Forest Hills Farms Elizabeth	4-9	201	Dec	255	12	3976	193
*Forest Hills Farms Farrilene	4-4	186	Dec	284	12	3789	153
Franchester Bright Repose	2-5	102	Dec	644	27	2534	98
s. Langwater Statesman		d. Franchester Free Repeat					
Goldwood Alert's Agora	4-11	98	Dec	917	43	3434	155
s. Coldspring's Hardwick's Alert		d. Goldwood Miss					
*Lauxmont Financier's Bonanza	4-9	177	Dec	649	33	4968	240
*Pine Hill Janetta	5-3	257	Dec	253	17	5307	298
Rolling Meadow Alice Mae	2-4	33	Dec	1089	42	1156	45
s. Flying Horse Furio General		d. Spang's General's Mae					

Spang's Patty	2-6	100	Dec	583	27	2362	103
s. Coldspring's B. R. Autocrat		d. Constant's Ideal Pansy					
*Sterling Gypsy Maid	7-5	132	Dec	1107	53	5586	240
s. Antietam Gypsy Count		d. Sterling Maid					
*Stony Brook B. L. Belle	4-6	232	Dec	347	22	5704	306
*Sunbeam Royal Eloise	6-5	94	Dec	1023	41	3212	122
s. Wandamere Matchless Don		d. Royal's Sunbeam of Tuala					
Windy Hill Farms Lidia	2-4	179	Dec	387	17	3200	144
Windy Hill Farms Madaline	2-5	271	Dec	493	27	6531	346
*Windy Hill Farms Superior	4-5	265	Dec	264	13	6674	373
*Woodside Hall Romeo's Plum	4-6	122	Dec	1047	40	4977	188
s. Coldspring's B. R. Romeo		d. Coolbranch Guardy's Cherry					

SUNNYMEDE FARMS, INCORPORATED, BISMARCK, MO. ARHT

*¶Califia Victor's Queen	5-11	92	Jan	1212	61	3817	210
s. Pine Manor Levity Victor		d. Princess of Tally-Ho					
*¶Pevely Actor's Larkspur	6-5	351	Jan	795	44	13646	683
Sunnymede Duke's Her Queen	2-9	98	Jan	885	38	2868	123
s. Sunnymede Hornet's Duke		d. Sunnymede Im-Print's Queen					
¶Sunnymede Duke's Queenie	2-3	244	Jan	778	41	7662	370
¶Sunnymede Flash's Margie	2-4	215	Jan	755	34	6411	291
¶Sunnymede Gail I Gertrude	2-3	92	Jan	1072	50	3311	150
s. Seco Gail Imperial		d. Sunnymede Warrior's Gerty					
¶Sunnymede Hornet's Gertrude	4-1	347	Jan	857	41	13188	615
¶Sunnymede Hornet's Goldie	3-5	319	Jan	741	37	10829	524
*¶Sunnymede Hornet's Margie	4-9	143	Jan	1390	57	6944	301
s. Fairlawn Hornet's Dreamer		d. Browning's Grand Margaret					
*¶Sunnymede Hornet's Rosette	3-6	189	Jan	881	39	6675	296
¶Sunnymede Hornet's Suzanne	3-8	138	Jan	1029	49	5507	261
s. Fairlawn Hornet's Dreamer		d. Sunnymede Warrior Suzanne					
*¶Sunnymede King's Bonny Bon	4-10	305	Nov	48	2	10193	533
*¶Sunnymede Val Rex's Sylvia	6-2	229	Jan	1042	47	10868	484
*¶Sunnymede Warrior Sandra	6-5	77	Jan	1315	54	5403	149
s. Sunnymede Juvis Warrior		d. Sunnymede Chancellor's Sally					
*¶Sunnymede Warrior's Bernice	8-4	365	Jan	255	12	11350	513
*¶Sunnymede Warrior's Duchess	7-4	135	Jan	1272	53	6679	298
s. Sunnymede Juvis Warrior		d. Sunnymede Dixie Dutchy					
*¶Taurus' Maida	5-9	82	Jan	1302	63	3413	191
s. Elmdale Beulah's Taurus		d. Raylee's Princess Maude					

SWITZER, P. K., PAUL K. & JAMES L., CROSS ARROWS FARM, UNION, S. C. ARHT

Belmont View Brilliant Belda	2-7	227	Jan	391	22	5489	276
*Breeze Haven Kimbrough's Ada	5-6	305	Dec	320	21	8351	438
Cross Arrows Bonnie Alpha	2-5	305	Jan	68	3	7433	361
Cross Arrows Epsilon	2-8	176	Jan	738	45	4850	260
Cross Arrows Lucky Gamma	2-5	305	Jan	242	14	7144	322
Cross Arrows Maxi Axele D	2-5	42	Jan	1142	45	1468	58
s. Pleasant View Master Maxim		d. Prim Dudley's Margaret					
Cross Arrows Scarlett Delta	2-3	305	Dec	465	24	7792	363
Dudley's Maida	6-10	220	Jan	774	45	6983	360
Dunwalke B. V. Garnet	2-2	56	Jan	1002	50	1750	87
s. Coldspring's Beauty's Valor		d. Lilac of Milestone					
¶Gippy Prediction Nanette	4-3	101	Jan	1316	56	4583	211
s. Klondike Mollie's Prediction		d. Gippy Chief's Nancy					
*Gunter Golden Princess	6-2	266	Jan	864	40	10177	430
¶High Honor's Anela	7-2	117	Jan	1497	69	6150	291
s. Klondike High Honor		d. Hickory Grove's Attack					
Ideal's Advancer's M. Star	2-4	305	Dec	434	31	8229	429
Ideal's Charmer's L. Beauty	2-11	281	Jan	478	31	6645	359
¶Ideal's Charmer's Valva	3-5	139	Jan	1046	57	5773	293
Ideal's Eminent's Girlie	2-5	349	Jan	727	40	10456	526
¶Ideal's G. S.' Dell	2-5	153	Jan	1232	54	6293	275
s. Gardenville Supreme		d. Ideal's Senator's Dell					
¶Ideal's G. S.' Joan	3-5	65	Jan	1664	75	3450	158
s. Gardenville Supreme		d. Russada Joan					
¶Ideal's Monarch's Sally Jane	3-9	114	Jan	1182	55	4626	220
s. Ideal's Monarch Lad		d. Ideal's Hopeful's Sally Jane					
Ideal's Pretores' Butter Maid	2-4	305	Dec	262	15	7400	345
¶Ideal's Rose King's Annamae	3-4	157	Jan	1184	82	6674	389
¶Ideal's Trophy's Starlight	3-7	110	Jan	1216	60	4595	230
s. Ideal's Trophy		d. Ideal's Fancier's Starlight					
*Joander Farms Dorothy	7-2	275	Jan	420	21	8193	427
¶Locust Grove H. Camilla	3-4	130	Jan	1233	67	5804	294
¶Locust Grove H. Iris	3-8	82	Jan	1394	68	3713	192
s. Hornet's Bright Lad		d. Locust Grove I. Irene					
*Nejasco Phil's Alice	4-10	223	Jan	612	33	8082	384
*¶Nyala Prince's Rosamond	4-6	154	Jan	1083	61	6636	347
*Pleasant View Fern Rose	4-3	226	Jan	531	29	6552	331
*Pleasant View It's Mayme	3-7	256	Jan	497	28	6379	305
Prince's Pansy Ann	4-9	218	Jan	811	43	7893	378
*Quail Roost Lady Sylvia	4-3	58	Jan	1431	80	2625	147
s. Quail Roost Master Max		d. Holliknoll Maxim Silver					
Riverview Golden Jane	2-6	197	Jan	730	39	5574	248
*Stroudcrest Piper's Fenix	6-0	213	Jan	985	46	8862	364
Thomson Farms Helen	2-1	148	Jan	782	37	4100	187
Twenty Four Karat Premost Kris	3-6	184	Jan	739	38	6058	291

TANIS, JACOB & JOHN, IDEAL GUERNSEY FARMS, AUGUSTA, N. J.

¶Ideal's Admiral's Betsy	2-6	363	Jan	1555	93	19510	1008
¶Ideal's Admiral's Goldie	2-5	354	Jan	1269	83	15704	850
¶Ideal's Admiral's Lady Kent	2-6	365	Jan	553	33	15346	833
¶Ideal's Admiral's Maybelline	2-4	150	Jan	1350	73	6774	299
s. Ideal's Admiral		d. Ideal's Pharaoh's Maybelline					
¶Ideal's Advancer's Daisy	2-6	59	Jan	1400	66	2495	115
s. Ideal's Advancer		d. Ideal's May Royal's Daisy					
¶Ideal's Advancer's P. Rose	2-5	291	Jan	1229	66	12894	631
¶Ideal's Advancer's Villa May	2-4	342	Jan	1048	66	13462	728
¶Ideal's Beacon's Alice	4-9	365	Dec	951	43	15484	719
¶Ideal's Beacon's Angela	6-1	365	Nov	246	12	11678	563
¶Ideal's Beacon's Beauty	2-5	60	Jan	1345	55	2488	110
s. Ideal's Beacon		d. Ideal's Supreme's L. Beauty					
*¶Ideal's Beacon's Bessiana	6-4	365	Dec	1099	59	20858	1016
¶Ideal's Beacon's Bonny Lee	2-5	108	Jan	1603	70	5420	246
s. Ideal's Beacon		d. Ideal's Peter's Bonny Lee					
*¶Ideal's Beacon's Buttercup	8-4	199	Jan	1937	90	14278	644
¶Ideal's Beacon's Cherry	3-6	365	Dec	205	12	15222	763
¶Ideal's Beacon's Fanny Lee	3-5	365	Jan	359	19	12672	585
*¶Ideal's Beacon's Fran	3-9	223	Jan	1479	70	12242	539
¶Ideal's Beacon's Goldie	4-4	365	Dec	122	7	15660	816
¶Ideal's Beacon's Heroine	4-7	238	Jan	1361	64	13129	583
*¶Ideal's Beacon's Iola	4-6	133	Jan	1693	86	8090	393
¶Ideal's Beacon's Kathryn	3-10	72	Jan	1681	77	4111	208
s. Ideal's Beacon		d. Ideal's Satellite's Katydid					
¶Ideal's Beacon's Louise	4-7	45	Jan	1846	91	2548	121
s. Ideal's Beacon		d. Fayona's Louise					
¶Ideal's Beacon's Maisie	2-5	365	Jan	108	5	16695	783
¶Ideal's Beacon's Margo	2-5	365	Jan	451	24	14671	720
*¶Ideal's Beacon's Miriam	5-5	100	Jan	2112	107	6698	332
s. Ideal's Beacon		d. Ideal's Peter's Miriam					
¶Ideal's Beacon's Nanette	2-7	365	Jan	104	6	15267	858
¶Ideal's Beacon's Narlene	2-7	74	Jan	1283	54	3018	126
s. Ideal's Beacon		d. Welcome Lane's Nina					
¶Ideal's Beacon's Nelda	3-8	365	Jan	167	10	13684	702
*¶Ideal's Beacon's Nina	8-4	268	Jan	1385	89	15524	851
¶Ideal's Beacon's Nola	2-5	255	Jan	1557	76	12019	539
¶Ideal's Beacon's Patty	2-5	82	Jan	1496	75	3813	190
s. Ideal's Beacon		d. Ideal's L. D.'s Patty					
*¶Ideal's Beacon's Pearl	7-9	146	Jan	1447	82	7684	420
¶Ideal's Beacon's Pretty	2-5	363	Jan	823	44	13063	622
¶Ideal's Beacon's Quince	3-8	365	Dec	14		15133	647
¶Ideal's Beacon's Reanna	6-7	365	Nov	686	28	18543	759
¶Ideal's Beacon's Renette	2-4	87	Jan	1150	63	3080	160
s. Ideal's Beacon		d. Summitstead's Rosette					
¶Ideal's Beacon's Rosalie	2-5	58	Jan	1374	66	2520	113
s. Ideal's Beacon		d. Ideal's L. D.'s Rose					
*¶Ideal's Beacon's Rosette	8-5	250	Jan	1609	84	14859	701
¶Ideal's Beacon's Shirley	3-7	365	Dec	302	14	18417	788
¶Ideal's Beacon's S. Sue	2-5	138	Jan	1183	63	5497	275
*¶Ideal's Beacon's S. Susie	3-8	106	Jan	1586	75	5758	261
s. Ideal's Beacon		d. Ideal's Satellite's Susie					
¶Ideal's Beacon's Starlet	3-9	329	Jan	1192	59	16484	824
¶Ideal's Beacon's Starry	2-5	257	Jan	1138	69	11101	562
¶Ideal's Champ's Verna	6-8	349	Jan	1200	64	18073	895
¶Ideal's Charmer's Girlie	2-9	147	Jan	894	43	5074	244
*¶Ideal's Claremont's D. Susie	6-7	275	Jan	1502	77	15611	803
¶Ideal's Claremont's Gold Lady	6-3	365	Nov	484	30	15949	889
¶Ideal's Clarion's Susie	#7-6	359	Dec	16		12379	547
¶Ideal's Comet's Daisy	3-7	365	Jan	703	41	15113	754
¶Ideal's Comet's Kathleen	4-7	167	Jan	1153	70	7556	420
*¶Ideal's Comet's Susie	3-9	344	Jan	1315	69	17985	879
¶Ideal's Comet's Trixie	3-5	276	Jan	1208	70	12465	645
*¶Ideal's Dandy Boy's Cordelia	6-5	143	Jan	1708	77	8295	348
¶Ideal's Dandy Boy's Susanne	6-2	259	Jan	672	33	9825	466
¶Ideal's Eminent's Fannie	2-11	55	Jan	1365	70	2462	128
s. Ideal's Eminent		d. Maradea Preeminent Fannie					
¶Ideal's Eminent's Gussie	2-4	365	Feb	270	14	16133	800
¶Ideal's Eminent's Nancy	2-4	346	Jan	956	55	11699	615
¶Ideal's Eminent's Netoria	2-5	101	Jan	1283	57	4413	185
s. Ideal's Eminent		d. Ideal's Beacon's Netoria					
¶Ideal's Gallant's Morna	2-5	283	Jan	1354	69	13325	623
¶Ideal's Gallant's Trixie	2-7	228	Jan	1434	70	10486	497
¶Ideal's G. S.' Anna May	4-9	365	Dec	346	21	15200	850
¶Ideal's G. S.' Beaconess	3-9	191	Jan	1288	76	8578	426
¶Ideal's G. S.' Dina	5-7	56	Jan	1630	77	2870	148
s. Gardenville Supreme		d. Ideal's Supreme's Dina					
¶Ideal's G. S.' Dora	#3-5	343	Jan	85	5	7965	500
¶Ideal's G. S.' Ella Lee	2-6	119	Jan	1424	79	5389	267
s. Gardenville Supreme		d. Ideal's Claremont's Ella Lee					
¶Ideal's G. S.' Marnetta	2-5	143	Jan	1323	74	6701	344
¶Ideal's G. S.' Pearl	3-7	271	Jan	660	39	8931	459
*¶Ideal's G. S. Rosette	4-6	365	Feb	894	55	20282	1157
¶Ideal's Jubilee's Winkie	2-5	79	Jan	1274	62	3379	171
s. Ideal's Jubilee		d. Ideal's Edward's Wilma					
¶Ideal's Laddie's Kelso	7-7	365	Jan	223	12	15211	759
¶Ideal's Laddie's Vera	4-11	365	Jan	416	22	19449	942
¶Ideal's L. D.'s Anna	2-10	106	Jan	1349	68	4649	230
s. Ideal's Lettie's Duke		d. Ideal's Beacon's Roesette					
¶Ideal's L. D.'s Bella	2-4	365	Dec	655	44	15721	925
¶Ideal's L. D.'s Clover	2-9	86	Jan	1145	53	3240	161
s. Ideal's Lettie's Duke		d. Ideal's Comet's Cherie Mae					
¶Ideal's L. D.'s Golda	3-5	62	Jan	1517	75	3068	153
s. Ideal's Lettie's Duke		d. Ideal's Supreme's Golda					
¶Ideal's L. D.'s Maribel	2-5	267	Jan	1167	72	10626	571
¶Ideal's L. D.'s Nettie	2-5	83	Jan	1316	66	3606	174
s. Ideal's Lettie's Duke		d. Ideal's Clarion's Netoria					
¶Ideal's Main Stay's Edna	2-5	83	Jan	1222	55	3435	141
s. Ideal's Main Stay		d. Ideal's Petros' Ethel					
¶Ideal's Main Stay's Queen	4-9	182	Jan	1399	67	9073	443
¶Ideal's Mariner's Lucy Jane	2-8	200	Jan	1436	74	10128	483
¶Ideal's Marmion's Starbeam	3-10	365	Nov	121	7	14342	849
¶Ideal's Marshall's Daisy	5-11	365	Jan	838	44	17855	864
¶Ideal's Marshall's Girlie	5-10	365	Jan	168	8	20625	904
¶Ideal's Marshall's Lady Jane	6-3	350	Jan	1083	69	16818	916
¶Ideal's Marshall's Starlight	2-5	82	Jan	1560	87	3875	193
s. Ideal's Marshall Lad		d. Ideal's Laddie's Starlight					
¶Ideal's May Royal's Hazel	3-4	305	Nov	26	1	10988	552
¶Ideal's May Royal's Rebecca	2-5	288	Jan	798	52	8632	487
¶Ideal's May Royal's Whittie	4-0	306	Jan	830	49	12104	607
¶Ideal's Pharaoh's Della	4-5	191	Jan	1250	71	9073	447
¶Ideal's Pharaoh's Dina	3-5	196	Jan	1157	70	8348	466
¶Ideal's Predictor's Beaut	4-3	365	Dec	56	3	14514	620
*¶Ideal's Risbecq's Darlene	6-5	355	Jan	873	53	13634	758
¶Ideal's Rocket's Lucy	5-1	365	Dec	331	18	15389	800
¶Ideal's Rocket's Marnetta	5-2	365	Jan	795	40	15142	707
¶Ideal's Rocket's Rubina	4-11	365	Nov	121	6	14778	760
¶Ideal's Rose King's D. Susie	2-4	336	Jan	1072	68	13562	791
¶Ideal's Rose King's Rosetta	2-9	291	Jan	1084	59	10747	530
¶Ideal's Rose King's Sue	2-7	219	Jan	1070	64	8769	428
¶Ideal's Rose King's Tilda	3-1	174	Jan	1178	74	7174	405
¶Ideal's Rose King's W. Susie	2-9	293	Jan	1218	78	13198	763
¶Ideal's Select's Cora	2-5	331	Jan	983	66	11204	595
¶Ideal's Select's Starlet	3-6	191	Jan	1123	64	7991	400
¶Ideal's Standbest Daisy	5-3	276	Jan	1007	61	12395	674
*¶Ideal's Standbest Golda	5-0	365	Jan	1095	60	18293	938
¶Ideal's Standbest Josie Alfa	2-5	87	Jan	1519	71	4132	177
s. Ideal's Standbest		d. Ideal's Beacon's Josie Alfa					

¶Ideal's Standbest Kathleen	2-5	86	Jan	1256	54	3531	149
s. Ideal's Standbest		d. Ideal's Beacon's Kathleen					
*¶Ideal's Standbest Mona	5-4	238	Jan	1278	86	11612	713
¶Ideal's Standbest Sally	2-6	62	Jan	1410	61	2803	124
s. Ideal's Standbest		d. Ideal's Clarion's Sally					
¶Ideal's Superior's Clarice	3-5	320	Jan	715	40	12670	628
¶Ideal's Superior's Dora	2-8	69	Jan	1419	65	3013	141
s. Ideal's Superior		d. Ideal's King's Dora					
¶Ideal's Superior's Fanny Lee	2-4	365	Nov	521	33	16118	882
¶Ideal's Superior's Lora	2-7	177	Jan	1359	67	8062	376
¶Ideal's Superior's Melody	2-5	220	Jan	1177	65	9180	465
*¶Ideal's Superior's Orpha	3-11	305	Feb	808	42	15741	808
¶Ideal's Superior's Pet	2-5	157	Jan	1439	70	7362	319
*¶Ideal's Superior's Rosie	3-9	208	Jan	1271	76	10106	496
¶Ideal's Supreme's Fanchett	7-11	337	Jan	1122	69	14890	793
¶Ideal's Warrior's Della	5-7	350	Jan	793	62	13150	859
*¶Ideal's Wistar's S. Susie	6-6	250	Jan	1245	73	13392	690
*¶Ideal's Wistar's Susie	6-4	365	Feb	106	6	21384	1182
¶Northern Conrad's Dee	2-4	365	Dec	870	55	12712	730
*¶Welcome Lane's Nina	11-3	283	Jan	1148	67	13871	718
¶White Lick Private's Phyllanor	3-10	83	Jan	1474	79	4154	211
s. Flying Horse Amy's Private		d. White Lick Jupiter's Flora					
*¶White Lick Private's Princess	6-5	365	Jan	444	27	16853	859

TAYLOR, WILLIAM M. & CHARLES WILLIAM, GLENDALE GUERNSEY FARM, SLINGERLANDS, N. Y. ARHT

¶Bonni-May of Glendale	#3-3	269	Aug	92	5	8400	398
*Bonni-May of Glendale	4-4	41	Jan	1501	70	1970	92
s. Laird of Glendale		d. Willowmere Cecile					
*Count's Ann of Glendale	5-9	203	Jan	412	20	5904	315
Count's Beauty of Glendale	5-9	85	Jan	963	47	3068	171
s. Viscount of Glendale		d. Fayre Alpha of Glendale					
Crescent Maid of Glendale	#2-2	289	Jan	242	14	6148	315
Dolly Lee of Glendale	3-5	305	Jan	578	30	8781	434
*Fayre Amelia of Glendale	8-5	120	Jan	1107	51	5112	230
s. Jardine's Ace of Glendale		d. Mary Lucy of Glendale					
*Fayre Arvine of Glendale	7-8	274	Aug	526	28	10677	505
*Freda Rilma of Glendale	12-0	127	Jan	1021	51	5194	245
s. Cathedral Charles Rilma		d. Royal's Freda of Glendale					
*Knight's Fara of Glendale	6-3	73	Jan	1665	72	3947	171
s. Fayre Knight of Glendale		d. Lady Florence of Glendale					
*Princess Rose of Glendale	#5-8	287	Sep	709	36	9466	415
*Radiant Maid of Glendale	3-2	69	Jan	1183	47	2590	104
s. May Royal's Monarch Laddie		d. Princess Rose of Glendale					
*Veda Maid of Glendale	#4-3	276	Jan	82	4	7352	332
*Velvet Maid of Glendale	3-1	98	Jan	1085	48	3873	176
s. May Royal's Monarch Laddie		d. Princess Vivian of Glendale					
*Vena of Glendale	7-8	209	Jan	690	43	6803	401

§TAYLOR, WILLIAM S., OLD TOWN FARM, PETERBOROUGH, N. H. ARHT

Beaulea Levity Rhoda	4-8	305	Nov	258	17	9366	495
*Diana of Meadow Lake Farm	5-1	271	Jan	435	27	5934	380
*Edgerton's Lady Miracle	12-9	131	Jan	850	35	4284	167
*Edgevan C. Delady	4-8	283	Jan	650	35	9038	465
*Fawn of Old Town Farm	3-3	305	Jan	198	12	7954	401
*Flagstones Betty	4-4	305	Jan	109	5	8191	402
*Florence of Old Town Farm	7-1	152	Jan	876	44	6040	305
Gunstock Hill Farm Diana	3-4	177	Jan	752	36	5434	263
*Gwyn Careg Foremost Ranee	6-7	305	Jan	384	23	9569	507
Margaret of Old Town Farm	2-6	305	Oct	401	25	8112	426
*Meritdale Dusty	5-8	305	Oct	233	10	10939	510
Old Town Darius Dusty	2-0	305	Oct	33	1	6002	290
*Prince's Patricia Queen	10-1	181	Jan	728	36	6333	318
Wanda of Old Town Farm	3-9	365	Feb	153	9	7786	438
*Westfield Sampson's Sunmist	4-4	289	Jan	299	18	8107	418

§UNZ, RODNEY O., HIGHFIELD FARM, SHARON, CONN. ARHT

*Highfield Financier's Cherry	4-5	276	Jan	652	36	9274	424
*Highfield Financier's Rose	6-8	152	Jan	823	52	5843	324
s. Fairlawn Performer's Financier		d. Highfield Valor's Primrose					
*Highfield Prince's Agate	6-11	203	Jan	517	22	7017	297
*Highfield Prince's Alveda	5-7	305	Jan	189	9	9248	436
*Highfield Prince's Belinda	6-2	184	Jan	861	34	7824	349
*Highfield Prince's Juno	5-2	365	Jan	125	9	14947	747
*Highfield Prince's Laughter	3-4	365	Jan	185	9	12323	591
*Highfield Prince's Rose	6-8	291	Dec	559	30	9609	485
*Highfield Royal Skilla	7-4	243	Jan	959	48	11939	517
*Highfield S. Carol	5-1	305	Nov	155	8	8422	412
*Highfield S. Ceres	4-4	118	Jan	790	39	3660	182
s. Langwater Salute		d. Highfield Financier's Celesta					
*Highfield S. Cheryl	3-3	105	Jan	812	36	3196	128
s. Langwater Salute		d. Highfield Financier's Celesta					
Highfield S. Peer-Lass	#2-5	364	Oct	141	7	7780	388
*Highfield S. Rosamund	3-7	276	Jan	668	30	8867	378
Highfield Watchful Jane	2-3	49	Jan	934	43	1461	68
s. Fairlawn King's Watchful		d. Highfield S. Junita					
Highfield Watchful Patsy	2-3	57	Jan	702	41	1321	77
s. Fairlawn King's Watchful		d. Peerless' Patience					
Highfield Watchful's Carolyn	2-9	43	Jan	1120	51	1526	69
s. Fairlawn King's Watchful		d. Highfield Wistar's Carmen					
Highfield Watchful's Colleen	2-8	69	Jan	804	37	1988	89
s. Fairlawn Kings Watchful		d. Raemelton Triumph Carmen					
Highfield Watchful's Elinor	2-6	146	Jan	577	35	3298	187
Highfield W. Elfrieda	2-3	305	Jan	243	16	6967	384

WALKER, G. B. & SONS, WALKER FARMS, STONEVILLE, MISS. ARHT

*Beaver Creek Adonis' Lady	6-3	305	Oct	369	17	9713	449
*¶Crystal King's Sally	6-0	204	Dec	980	48	8253	343
*¶McDonald Farms Le Namesake	5-0	305	Oct	475	26	12581	546
¶McDonald Farms Le Sadie Lou	2-3	229	Dec	1098	61	6292	386
Mulhocaway Dawn Beauty	3-1	50	Dec	866	40	1408	66
s. Coldspring's Beauty Noble King		d. Douglaston Clifford's Dawnay					
Ogledale's Gay Victoria	2-0	305	Dec	110	6	7400	326
¶Riegeldale Fashioner Cathy	2-10	99	Dec	1141	56	3551	153
s. Riegeldale Ben's Fashioner		d. Riegeldale Emory's Catherina					
*St. Albans Glamour's Zetta	9-7	79	Dec	1181	59	2949	136
s. McDonald Farms Glamour		d. St. Albans Actor's Zettie					
*¶Walker Farms Barnard's Rosie	9-2	261	Dec	960	56	9685	453
*¶Walker Farms Delta Clarice	6-11	245	Dec	1159	66	9704	433
Walker Farms Foremost Lonabell	2-8	113	Dec	624	33	2355	118
s. Walker Farms Foremost		d. Sky Brook Knight's Lonabell					
*¶Walker Farms Lady Gem	5-9	365	Dec	258	17	12608	654
Walker Farms Lady Idalia	6-5	135	Dec	889	46	4272	192
Walker Farms Max Dollie	2-5	49	Dec	880	38	1307	56
s. Hanes' Robert Dicks		d. Lea Miss Diana					
Walker Farms Max Generous	2-7	50	Dec	1015	45	1559	69
s. Hanes' Robert Dicks		d. Walker Farms Standard Glucose					
Walker Farms Max Genola	#2-6	296	Aug	628	31	7498	346
¶Walker Farms Max Juicy	2-9	120	Dec	1108	62	4242	195
s. Hanes' Robert Dicks		d. Walker Farms Miss Julie					
Walker Farms Max Mirth	2-7	42	Dec	715	38	929	50
s. Hanes' Robert Dicks		d. Ambition's Red Cross Maiden					
¶Walker Farms Max Nona	2-6	365	Dec	97	5	12975	650
Walker Farms Max Ruby	2-8	305	Oct	138	7	8199	404
Walker Farms Miss Governess	4-4	207	Dec	486	34	4716	269
Walker Farms Miss Hilda	2-7	57	Dec	928	41	1658	73
s. McDonald Farms His Model		d. Langwater Hilda					
¶Walker Farms Miss Jeneva	3-5	120	Dec	860	51	3615	176
s. McDonald Farms His Model		d. Walker Royal M. F. Janette					
Walker Farms Miss Joanne	4-10	285	Dec	332	17	7806	412
Walker Farms Miss Lauretta	2-7	305	Sep	293	15	6716	356
Walker Farms Miss Nugget	4-5	175	Dec	616	40	4569	236
*¶Walker Farms Miss Promise	4-9	177	Dec	1005	56	6954	226
Walker Farms Miss Trudy	4-8	305	Oct	194	9	8923	449
Walker Farms Ne Babiana	3-7	305	Nov	29	1	9527	456
¶Walker Farms Ne Josey	3-1	46	Dec	1093	47	1546	66
s. McDonald Farms High Nemo		d. Walker Farms Miss Joanne					
Walker Farms Ne Light	2-9	118	Dec	574	30	2299	107
s. McDonald Farms High Nemo		d. Walker Farms Piper's Ultilight					
Walker Farms Ne Lucky	2-10	77	Dec	696	36	1692	83
s. McDonald Farms High Nemo		d. Klondike Lady Luck					
Walker Farms Piper Beatrice	4-10	90	Dec	936	49	2858	145
s. Flying Horse Royal Piper		d. Silver-Forest Barbara					
Walker Farms Piper Blossom	3-11	113	Dec	718	34	2882	143
s. Flying Horse Royal Piper		d. Blossom of Cherry Hedge					
Walker Farms Piper Flower	4-7	80	Dec	833	41	2269	123
s. Flying Horse Royal Piper		d. Lea Miss Flower Girl					
Walker Farms Piper Gay	2-7	54	Dec	768	36	1323	60
s. Flying Horse Royal Piper		d. Cloverland Maxim Greta					
¶Walker Farms Piper Hale Spot	2-4	365	Dec	922	59	13173	639
¶Walker Farms Piper Justine	4-9	90	Dec	1374	72	3987	202
s. Flying Horse Royal Piper		d. Walker Farms Barnard's Justine					
¶Walker Farms Piper Kyola	2-5	305	Nov	354	20	9270	426
¶Walker Farms Piper Lonabell	3-3	365	Dec	670	41	12732	616
¶Walker Farms Piper Mabel	3-0	132	Dec	929	56	3943	197
¶Walker Farms Piper Martha	2-11	53	Dec	1151	51	1872	83
s. Flying Horse Royal Piper		d. Coronation Levity Martha					
Walker Farms Piper Mistletoe	4-3	49	Dec	984	53	1524	83
s. Flying Horse Royal Piper		d. Walker Farms Barnard Myra					
*¶Walker Farms Piper Nimble	5-11	365	Nov	531	34	15851	800
Walker Farms Piper Pewee	2-10	76	Dec	788	36	1885	86
s. Flying Horse Royal Piper		d. Lea Miss Phoebe					
¶Walker Farms Piper Rhoda	3-5	242	Dec	490	28	7679	370
*Walker Farms Piper's Ultistar	10-3	305	Oct	198	9	11336	619
¶Walker Farms Piper Ultiray	2-8	66	Dec	1141	59	2305	111
s. Flying Horse Royal Piper		d. Walker Farms Standard Ultiray					
Walker Farms Piper Wanda	3-5	305	Nov	99	4	9528	454
¶Walker Farms Piper Whit	2-9	114	Dec	1411	68	4890	209
s. Flying Horse Royal Piper		d. Walker Farms Barnard's Witch					
¶Walker Farms Piper Zola	2-5	61	Dec	1197	54	2190	90
s. Flying Horse Royal Piper		d. St. Albans Glamour's Zetta					
¶Walker Farms R. Gingerette	2-8	245	Dec	919	54	7788	373
Walker Farms R. Janele	2-8	92	Dec	713	37	2151	104
s. Walker Farms Piper Renown		d. Walker Farms Foremost Janella					
¶Walker Farms R. Jay Bird	2-5	117	Dec	874	47	3271	156
s. Walker Farms Piper Renown		d. Walker Royal Jay					
¶Walker Farms R. Paulette	2-4	305	Nov	122	7	8256	407
Walker Farms R. Tipsey	2-9	135	Dec	839	38	3610	159

§WALTERS, HAROLD, LYME GUERNSEY FARM, MONROEVILLE, OHIO. ARHT

Argo's Coronet of Lyme	2-2	305	Nov	177	10	6499	320
Argo's Lynn of Lyme	2-5	201	Dec	598	36	4848	259
Argo's Maid of Lyme	2-1	305	Nov	55	2	7381	327
Argo's Mary of Lyme	3-7	211	Dec	493	29	6420	321
Argo's Meg of Lyme	2-4	194	Dec	839	37	5665	240
*Argo's Ola of Lyme	4-2	224	Dec	669	33	7486	332
Beverly of Lyme	2-1	365	Sep	611	30	10264	481
*Joyce of Lyme	3-6	277	Dec	417	21	7717	376
Melba of Lyme	2-1	305	Oct	217	11	7486	373
Triumph's Lois of Lyme	3-8	201	Dec	628	31	7033	318
*Triumph's Mazy of Lyme	5-5	218	Dec	882	35	9189	367

WARD, CARROLL L., JR., LAY LAINE GUERNSEY FARM, GOLDENROD, FLA. ARHT

¶Benton's Lady Veronica	2-5	178	Jan	794	42	4970	238
*¶Burkeville Emory's Christine	4-10	180	Jan	878	46	6827	336
¶Cupid's Supreme Celia	3-9	305	Oct	504	27	9977	498
*¶Cupid's Supreme Christine	5-5	105	Jan	622	32	4005	200
s. Brays Island Bon-Ton's Supreme		d. Kitty's Knight's Cupid					
¶Edisto Farms Belladonna	2-7	123	Jan	902	47	3814	185
s. Clear Springs' Steadfast		d. Edisto Farm's Bopeep					
¶Edisto Farms K. Nita	2-10	361	Jan	430	23	9312	487
¶Edisto Farms P. Consort	2-8	147	Jan	701	41	3772	214
s. Brays Island Premier		d. Edisto Farm's K. Countess					
¶Helen's Supreme Honeysuckle	4-4	305	Oct	137	8	9825	568
*¶Indian River Emory's Judy	#8-4	297	Nov	166	9	12402	670
¶Inverness Country Lark	2-8	149	Jan	743	33	3925	179
s. Churn Creek's Country Honor		d. Inverness Hope's Dina					
¶Kitty's Knight's Cupid	8-4	357	Jan	680	36	12970	620
¶Lakemont Bright Donna	2-3	365	Dec	300	17	9115	490
¶Lakemont Butler's Isabelle	3-4	365	Jan	527	25	12675	541
¶Lakemont Independent Judy	2-2	291	Nov	406	31	7895	424
¶Lakemont Judy's Baby	2-5	162	Jan	837	50	4437	253
¶Lakemont Judy's Bess	2-3	360	Jan	748	37	11073	483
¶Lakemont Judy's Bet	2-4	268	Nov	847	41	9272	467

¶Lakemont Judy's Elaine	2-9	135	Jan	683	40	3222	173	
s. Riegeldale Emory's Judicator		d. Lakemont Ferdinand's Elaine						
¶Lakemont Judy's Esther	2-1	336	Jan	813	47	10487	536	
¶Lakemont Judy's Lindy	2-6	121	Jan	709	42	3031	176	
s. Riegeldale Emory's Judicator		d. Lakemont Foremost Linda						
¶Lakemont Judy's Nall	2-5	365	Jan	466	34	7799	411	
¶Lakemont Maxim Annie	2-7	305	Nov	213	12	8034	444	
¶Lakemont Midnight Conny	#2-5	262	Oct	155	8	5653	283	
¶Lakemont Midnight's Pride	2-4	294	Nov	686	35	8728	436	
¶Lakemont Noble's Goldie	2-3	279	Nov	538	40	7987	464	
¶Lakemont Sequel's Alabama	#2-2	260	Oct	148	9	4089	239	
¶Lakemont Steadfast Dania	2-2	305	Aug	18	1	8178	396	
¶Lakemont Steadfast Gerty	2-5	296	Nov	671	35	8671	440	
¶Lakemont Steadfast Laurie	2-3	305	Oct	315	19	6865	393	
¶Lakemont Victor Berna	2-2	344	Jan	600	34	8944	432	
¶Lakemont Victor's Mittie	2-4	186	Jan	738	43	4797	261	
¶Lakemont Victor's Pet	2-5	186	Jan	867	55	5951	323	
¶Lakemont Victor's Winnie	2-8	171	Jan	737	42	4346	213	
¶Lay Laine Judy's Peggie	1-11	142	Jan	1021	47	4741	228	
s. Riegeldale Emory's Judicator		d. Resolute's Sussie's Nell						
¶Lay Laine Royal Ann	2-3	42	Jan	838	38	1080	49	
s. Lakemont King's Royal		d. Lakemont Maxim's Lassie						
¶Lay Laine Steadfast Linda	1-10	181	Jan	876	36	5618	253	
¶Nejasco Phil's Paula	2-1	365	Nov	591	41	10608	611	
¶Pickwick Harriet	2-11	160	Jan	710	31	4425	182	
¶Rebecca Princess	2-7	134	Jan	689	36	3214	142	
s. Pine Grove Heir's Prince		d. Pine Grove Frances Rebecca						
*¶Valkyrie Lucky Ellen	4-8	365	Dec	514	31	13271	751	
¶Vaughandale Verona	2-10	261	Jan	885	55	8406	501	
¶Wardhaven Foremost Fillpail	2-9	149	Jan	612	34	3354	177	
s. Klondike Premost Ace		d. Wardhaven Maxim Filipail						
¶Wardhaven Hazel Liza Jane	2-5	32	Jan	1080	48	1103	49	
s. Hazelwood's King Maxim		d. Wardhaven Liza Jane						
¶Wardhaven Irene G. Maiden	2-3	41	Jan	1086	55	1416	72	
s. Shoal Falls Golden Noble		d. Wardhaven Donna Maiden						
¶Wardhaven Irene Pat	2-3	43	Jan	936	47	1172	59	
s. Shoal Falls Golden Noble		d. Wardhaven Mary Pet						
¶Wardhaven Martha R Pattie	2-9	177	Jan	787	45	4613	256	
¶Wardhaven Playboy G. Lou	2-8	136	Jan	753	43	3302	163	
s. Arlo Colonel's Playboy		d. Wardhaven Golden Lou						
¶Wardhaven Promise M. Quickeye	2-3	138	Jan	666	31	3176	146	
s. Arlo Colonel's Promise		d. Wardhaven Molly Quickeye						
¶Windrift Kris Addie	2-9	215	Jan	605	30	5209	257	

§WARD, W. B., ANN & T. S. R., COOL SPRING FARM, YORK, S. C. ARHT

Cool Spring Advance's Dolly	2-3	153	Jan	558	28	3129	148	
s. Northern F Advance		d. Cool Spring's Royal Doll						
Cool Spring Jack's Nita	2-5	145	Jan	710	33	3799	171	
s. Cool Spring's Albill's Jack		d. R. F.'s Highlander's Rita						
Cool Spring Lucky's Ellen	2-8	137	Jan	631	28	2952	133	
s. Brays Island Lucky Lad		d. Brays Island Royal Elaine						
Cool Spring Master's Delta	2-5	147	Jan	683	28	3304	135	
s. Cool Spring's Melody Master		d. Merrilea Mck Della						
Cool Spring Matchmaker's Etta	2-9	130	Jan	754	36	3317	148	
s. Wilgorlan Farms Matchmaker		d. R. F.'s Jester's Essie						
Cool Spring Matchmaker's Greta	2-10	130	Jan	714	33	3191	151	
s. Wilgorlan Farms Matchmaker		d. Cool Springs Greta						
Cool Spring Matchmaker's Lilac	2-8	147	Jan	864	42	4535	202	
s. Wilgorlan Farms Matchmaker		d. Cool Springs Paula						
Cool Spring Matchmaker's Sally	2-8	156	Jan	649	30	3732	167	
s. Wilgorlan Farms Matchmaker		d. Merrilea Consummate Secret						
Cool Spring M's Quenell	2-5	157	Jan	721	37	3866	187	
Cool Spring M's Rosetta	2-4	163	Jan	575	28	3284	161	
*Cool Spring's A. Anita	4-1	291	Jan	643	35	7763	386	
Cool Springs Advance's Jackie	2-5	305	Dec	548	35	7628	425	
Cool Springs Ann Lee	4-0	189	Jan	604	30	5087	228	
Cool Springs Jewel	3-4	305	Dec	425	23	7118	363	
Cool Spring's Master's Kate	2-4	305	Oct	434	21	7444	357	
Cool Spring's Matchmaker Polly	2-11	226	Jan	696	34	5930	272	
Cool Spring's M's Girl	2-11	305	Nov	13		7576	398	
*Cool Spring's Royal Cynthia	4-9	153	Jan	865	45	5396	267	
s. Clear Springs' Majesty's Royal		d. Merrilea Mck. Cynthia						
Cool Spring's Royal Helen	4-10	183	Jan	679	27	5321	216	
*Cool Spring's Thor's Lady	4-5	196	Jan	676	37	5758	284	
Cool Spring's Thor's Linda	4-5	239	Jan	610	27	5395	243	
Cool Springs' Thor's Rose	3-4	283	Jan	675	33	7162	354	
McDonald Farms Fore Pretty	4-4	205	Jan	670	37	5462	266	
Mulhocaway Lovely Margie	2-4	157	Jan	699	34	3832	198	

WESCOTT, L. B., MULHOCAWAY FARM, CLINTON, N. J. ARHT

*¶Mulhocaway Queen of The May	4-9	365	Mar	83	3	21103	874	

§WHITE, W. T., HALFRED FARMS, CHAGRIN FALLS, OHIO. ARHT

*Laura of Halfred Farms	5-7	37	Jan	1234	56	1445	65	
s. Franchester Free Magistrate		d. Louisa of Halfred Farms						
Matillie of Halfred Farms	3-2	100	Jan	932	44	3066	151	
s. McDonald Farms Le Nigel		d. Macroma of Halfred Farms						
*Minnie of Halfred Farms	3-5	305	Nov	300	16	11132	564	
Nonette of Halfred Farms	2-4	305	Jan	68	4	6179	333	
*Rebecca of Halfred Farms	3-3	305	Jan	161	8	8054	398	
*Rena of Halfred Farms	4-5	214	Jan	508	27	4660	240	
Rhoda of Halfred Farms	2-3	163	Jan	622	34	3687	198	
Roxy of Halfred Farms	2-1	179	Jan	486	24	3235	157	
Ruby of Halfred Farms	3-4	107	Jan	742	38	3031	156	
s. McDonald Farms Le Nigel		d. Ronnie of Halfred Farms						
*Sister of Halfred Farms	6-7	302	Jan	235	13	8941	424	
Suzanne of Halfred Farms	2-2	301	Jan	319	21	5562	317	

§WILSON, FRANCIS E., CATH-MAR FARM, SOUTH LEE, MASS. ARHT

*Brookdell Sparkle	5-3	305	Jan	74	4	11505	592	

WOODHULL, MARK J., HULLWOOD FARM, ANGOLA, IND.

*¶Hullwood Levity Echo	6-10	284	Dec	840	46	11411	527	
*¶Hullwood Queen Arabella	3-11	82	Dec	1322	59	3874	169	
s. McDonald Farms King Karol		d. Cottage Farm Bonnie						
*¶Hullwood Queen Augusta	3-10	122	Dec	925	45	4754	230	
s. McDonald Farms King Karol		d. Hullwood Kolly						
¶Hullwood Queen Beletta	2-11	320	Dec	788	41	11396	491	
*¶Hullwood Queen Ella	3-11	256	Dec	834	54	11258	564	
*¶Hullwood Queen Fern	3-11	104	Dec	1032	58	4104	209	
s. McDonald Farms King Karol		d. Hullwood Fern						
*¶Hullwood Queen Olga	4-11	229	Dec	527	29	6633	314	
*¶Hullwood Queen Rosetta	4-4	256	Dec	750	40	9323	421	

§WOODRUFF, THOMAS A., MAITLAND, FLA. ARHT

Lakemont Duke's Polly	4-2	327	Jan	584	36	9427	434	

§WORTHINGTON, JOHN D. & JOHN D., 3rd, THE HOMESTEAD, BEL AIR, MD. ARHT

*Bayville Maxprint Marion	6-3	305	Dec	221	12	9656	499	
Curtiss Candy Proud Winnie	2-3	85	Jan	899	46	2358	110	
s. Curtiss Candy Noble Curtiss		d. Green Meads Gay Winsome						
*Foremost Footprint's Ronella	7-5	354	Jan	685	37	13261	594	
Goldwood A. Alberta	4-6	121	Jan	875	46	3992	195	
Goldwood Bonny's Anabell	2-5	280	Jan	653	34	8021	361	
Goldwood Bonny's Mertie	3-1	120	Jan	570	29	2533	120	
Goldwood Bonny's Missy	2-5	276	Jan	679	34	7290	330	
*Goldwood Champion's Nebora	8-11	110	Jan	1266	46	4516	179	
*Goldwood Conqueror's Camille	5-11	145	Jan	953	52	5498	289	
*Goldwood Conqueror's Chic	5-4	85	Jan	1236	59	3483	198	
s. Strongheart's Conqueror		d. Goldwood Hardwick's Maggie						
Goldwood Conqueror's Cissy	2-8	180	Jan	801	46	5452	283	
*Goldwood Conqueror's Connie	3-7	365	Nov	420	27	10799	592	
*Goldwood Conqueror's Cupid	5-5	63	Jan	1505	71	3031	150	
s. Strongheart's Conqueror		d. Goldwood Annie						
Goldwood D. Arline's Last	2-6	305	Nov	601	33	10021	475	
Goldwood D. Claudia	2-3	82	Jan	929	45	2394	111	
s. Coldspring's Beauty's Dictator		d. Goldwood Royal Claudia						
Goldwood D. Glamor	3-2	332	Jan	818	43	12080	545	
*Goldwood D. Heather	4-5	64	Jan	1331	59	2708	135	
s. Coldspring's Beauty's Dictator		d. Goldwood Heather						
*Goldwood D. Lou	#3-5	265	Nov	141	6	7859	344	
Goldwood D. Marion	2-9	305	Nov	409	23	7501	391	
*Goldwood D. Raina	3-5	41	Jan	1510	62	1987	81	
s. Coldspring's Beauty's Dictator		d. Goldwood Hardwick's Rheba						
*Goldwood D. Rheba	4-1	150	Jan	827	39	5143	249	
Goldwood D. Shirley	3-4	83	Jan	1074	56	2952	141	
s. Coldspring's Beauty's Dictator		d. Goldwood Founder's Sylvia						
Goldwood D. Susie	2-5	365	Dec	189	11	10434	555	
*Goldwood D. Sylvia	4-5	42	Jan	1323	72	1762	96	
s. Coldspring's Beauty's Dictator		d. Goldwood Founder's Sylvia						
*Goldwood Founder's Rheba	8-0	248	Jan	611	33	8109	410	
Goldwood Gray Rose	2-4	76	Jan	903	44	2190	103	
s. Curtiss Candy Navigator		d. Goldwood Priscilla Rose						
Goldwood H. Alison	2-3	107	Jan	651	34	2484	109	
*Goldwood Hardwick's Clara	6-2	193	Jan	777	37	7190	310	
*Goldwood Hardwick's Glenda	5-1	241	Jan	968	53	10516	524	
*Goldwood Jean Rose	5-1	33	Jan	1518	67	1591	70	
s. Strongheart's Conqueror		d. Seven Oaks Hazel Rose						
Goldwood Leader's Miss	4-0	123	Jan	785	38	4019	186	
Goldwood Lucky Ronelda	2-7	177	Jan	670	36	4453	206	
Goldwood Lucky Ronella	2-5	189	Jan	619	35	4666	222	
Goldwood Navigator's Nan	2-7	194	Jan	800	40	5874	257	
Goldwood Navigator's Nanette	2-2	110	Jan	926	43	3004	134	
Goldwood Navigator's Nellie	2-7	194	Jan	651	35	4622	224	
Goldwood Navigator's Nicky	2-0	62	Jan	773	35	1512	68	
s. Curtiss Candy Navigator		d. Pine Grove Lou						
Goldwood Navigator's Nita	2-2	62	Jan	707	39	1447	74	
s. Curtiss Candy Navigator		d. Goldwood Hardwick's Rita						
Goldwood Navigator's Norma	2-3	109	Jan	798	41	2940	135	
Goldwood Paul's Parrot	2-0	89	Jan	691	37	1984	102	
s. Bondwick's Paul		d. Goldwood Founder's Sylvia						
Goldwood Paul's Patrice	2-5	104	Jan	995	51	3276	157	
Goldwood Paul's Peony	2-10	305	Nov	43	2	7780	329	
Goldwood Paul's Petite	2-4	77	Jan	804	43	1963	101	
s. Bondwick's Paul		d. Goldwood Champion's Surprise						
Goldwood Paul's Pixie	4-1	125	Jan	1090	46	5139	244	
Goldwood Pert Hettie	2-2	47	Jan	1029	47	1520	70	
s. McDonald Farms Fore Traveler		d. Goldwood Alert's Hettie						
*Goldwood Priscilla Rose	6-8	174	Jan	728	36	5410	237	
*Liseter Royal Bluebell	5-2	143	Jan	760	36	4558	221	
*Manor Glen Peerless Anabell	6-2	138	Jan	1140	60	5965	283	
Wilgorlan Farms Sunset	2-5	170	Jan	812	41	4852	223	
*Wilgorlan Farms Supreme	7-3	254	Jan	699	40	8885	452	

YATES, S. S., SADDLEBACK FARM, DORSET, VT. ARHT

Saddleback C. Debbie	2-0	305	Nov	26	1	5462	277	
Saddleback C. Denise	2-0	275	Dec	179	10	3790	194	
Saddleback C. Dixie	2-3	305	Jan	144	8	6215	295	
Saddleback C. Donna	#2-0	274	Nov	75	4	4599	227	
Saddleback C. Ginger	2-0	305	Oct	194	13	6601	352	
Saddleback C. Glenda	#2-1	178	Jul	42	2	3378	164	
Saddleback C. Pepper	#2-0	229	Sep	75	4	3920	188	
*Saddleback Faline	#9-0	270	Sep	161	6	7603	300	
¶Saddleback F. Barbara	2-1	365	Jul	344	18	7975	384	
Saddleback F. Becky	#2-2	328	Oct	67	5	7390	405	
Saddleback F. Dorice	#2-1	282	Sep	108	7	5488	273	
Saddleback F. Gretchen	2-0	305	Dec	113	6	5595	264	
s. Howland Master's Fiddler		d. Maple Lane Steadfast's Golda						

We've Said It Before –
– We'll Say It Again

BETTER TYPE MEANS BETTER PRODUCTION

CONSIDER THE CLASSIFICATION RATINGS OF THE NATIONAL CLASS LEADERS IN FAT:

80.6%	13.4% EXCELLENT 43.5% VERY GOOD 23.7% DESIRABLE
19.4%	16.7% ACCEPTABLE 2.7% FAIR

YES, THE LEADERS PROVE THAT
BETTER TYPE MEANS BETTER PRODUCTION

HAVE YOUR HERD CLASSIFIED

THE AMERICAN GUERNSEY CATTLE CLUB

PETERBOROUGH, NEW HAMPSHIRE

The figures above are taken from a brand new study of 186 class leaders that have been classified.

See Classification Schedule in this Issue.

APPROVED HERD IMPROVEMENT RECORDS

EXPLANATION OF SYMBOLS

* Indicates Reentry.

C Following Days in Milk indicates that calving requirements were met.

§ Before a Breeder's name, indicates all cows milked twice daily.

OWNER AND RECORD	Age	Days In Milk	Lbs. Milk	Lbs. B. Fat
§ALBERT, ELMO, MR. & MRS., BEAVER CREEK FARM, CARLYLE, ILL.				
Beaver Creek's Janet	4-11	305C-2X	10617	498
s. Butterfat Lad of Shelbyville		d. Beaver Creek Buttercup		
§ALEXANDER, RAY H., SUNNYSIDE FARM, UNION SPRINGS, N. Y.				
Sunnyside De Velma	2-7	365-2X	8758	385
s. Elmcrest Demonstrator		d. Sunnyside Unique Lass		
§ALLISON, W. E., TUPELO FARM, COLUMBIA, S. C.				
*Riverview's Sunshine Polly	8-9	252C-2X	5039	206
s. Sunshine's Lucky Defender		d. Riverview's Foremost Pollyanna		
*Sonny Boy's Happy Lass	10-5	365-2X	9026	385
s. Rosanne's Sonny Boy		d. Fidelity's Sweet Cloverette		
*Tupelo Comet's Donna	4-0	245C-2X	5775	325
s. Foremost Southern Comet		d. Ensign's Dora of Tupelo		
*Tupelo Prince Valerie	3-5	232C-2X	4003	195
s. Blakeford Fay's Prince		d. Hercules' Virginia of Tupelo		
§ANDERSON, BUREN R. & SON, RIVERDALE GUERNSEY FARM, PALATINE, ILL.				
*Riverdale Dolly's Georgia Rose	7-3	305C-2X	9615	482
s. Fairmount Master's Duke		d. Patricia's Dolly of Riverdale		
*Riverdale May's Lorelei	6-10	305C-2X	10245	511
s. Fairmount Master's Duke		d. Mineral Monarch's Cora May		
§ANDREWS, FRANK W., CEDAR BROOK FARMS, BELLVILLE, OHIO.				
*Andrew's Frances Honey	4-3	299C-2X	7868	418
s. Raemelton Levity Major		d. Mattewa Faithful Frances		
§ANNVILLE INSTITUTE, ANNVILLE INSTITUTE FARM, ANNVILLE, KY.				
Annville King's Flora	2-2	305C-2X	7578	330
s. Lockshore Annville		d. Sophia of Annville		
Annville Milanda	2-2	229-2X	4601	185
s. Midview Royal's Sargent		d. Annville Kent's Honesty		
§ARIZONA, UNIVERSITY OF, TUCSON, ARIZ.				
*U. of A. Eldor Eleanor	9-3	305-2X	8352	447
s. Adohr Eldor Claud		d. U. of A. Lubas Eleanor		
*U. of A. Granger's Clardell	3-11	365-2X	7534	370
s. McDonald Farms Granger		d. U. of A. Amanda's Clardella		
U. of A. War King Della	2-4	305C-2X	8948	354
s. Shamrock Farms Warrior's King		d. U. of A. Granger's Clardell		
§ASTALOSH, PAUL, FRANK & MARY ANN, HILLCREST FARM, PENNINGTON, N. J.				
*Buttercup of Hillcrest Farm	9-9	285C-2X	9167	365
s. Langwater Marius		d. McDonald Farms Halia		
Hillcrest Gay Dawn	2-9	305C-2X	8424	439
s. Basquaerie Gay Bigard		d. Hillcrest Marius' Dolly		
*Hillcrest Pepper's Jane	5-4	272C-2X	6340	269
s. Langvalley Pepper		d. Hillcrest Dononia		
§ASUMENDI, DOMINGO & SONS, UBILLA FARM, NAMPA, IDAHO.				
*Owyhee Royal Dutchess	7-7	305-2X	7962	373
s. Lad's Zephyr of Prestdale		d. Ahtanum Royal Bonnie		
*Ubilla Heir-Luisa	8-8	294-2X	7485	411
s. Chicona Louis		d. Ashmere's Herdatha		
Ubilla Lassi	2-3	305C-2X	7998	404
s. Ubilla Mythical Master		d. Ubilla Lena		
Ubilla Naughty Marie	2-2	305-2X	9329	443
s. Ubilla Romeo		d. Ubilla Envious Mirth		
Western Trail's Jeanette	2-5	305-2X	9287	397
s. Westlynn Knight		d. Jeanette's Herald's Janet		
§AUERBACH, BEATRICE F., AUERFARM, BLOOMFIELD, CONN.				
*Auer Andy's Kitten	4-6	305C-2X	10718	413
s. Argilla Raggedy Andy		d. Auer Model's Kate		
*Auer Andy's Koumiss	4-5	365C-2X	15437	590
s. Argilla Raggedy Andy		d. Auer Majestic's Kay		
Auer Performer's Paula	2-0	305C-2X	8278	350
s. Fairlawn Memoir's Performer		d. Auer Victory's Primrose		
Auer Performer's Rosebud	2-1	365C-2X	11681	596
s. Fairlawn Memoir's Performer		d. Auer Master's Rosebloom		
§BAKER, DALE L., JANET & KENNETH D., KEN JO DALE FARM, HUNTINGTON, IND.				
*Ken Jo Dale Glory's Neva	4-4	276-2X	6131	300
s. Kenfleur's Prince Glory		d. Ken Jo Dale K. C. Queva		
*Perdiction's O'Quaintation	6-0	365-2X	10370	504
s. Welcome In Perdiction		d. Valor's H. Ocella		
§BAKER, ROBERT L., RIVER SIDE FARM, BREMEN, IND.				
Rose's Blossom of River Side	2-5	305-2X	3969	213
s. Belle's Pride of River Side		d. Steady's Rose		
§BAKER, STANLEY, TWIN BIRCH FARM, LYNDONVILLE, N. Y.				
*Twin Birch Pal's Eunice	5-5	305C-2X	9357	432
s. Cathedral Pal of Twin Birch		d. Twin Birch Valor's Janice		
§BALLANTINE, ELIZABETH STEVENS, STONEHOUSE FARM, GLADSTONE, N. J.				
*Stonehouse Bravo	3-10	365-2X	8163	426
s. Hominy Hill Philosopher		d. Stonehouse Gallantry		
*Stonehouse Forward	4-11	305-2X	11316	477
s. Stonybrook Hollistar's General		d. Stonehouse Promise		
*Stonehouse Morning Glory 2d	4-5	365-2X	9462	517
s. Over The Grass Sirion		d. Stonehouse Morning Glory		
§BARCZEWSKI, STEVEN, JR., LA GRANGE FARM, GLASGOW, DEL.				
*Glory's Tiney of Lagrange	7-10	305C-2X	8816	441
s. Berkley Model Chieftain		d. Vulcan's Glory		
Poppy of La Grange	2-8	305-2X	8823	381
s. Mt. Ararat Harlequin		d. Penelope of La Grange		
Verna of La Grange	2-5	287C-2X	7995	350
s. Mt. Ararat Harlequin		d. Veranica of La Grange		
§BAUER, ARTHUR, RED GATE FARM, CISSNA PARK, ILL.				
*Pleasant Lawn's Pearl	1-9	305-2X	9299	474
s. Green Tree Rilma Royal		d. Pleasant Ridge Pet		
§BAUER, ROBERT & SONS, LA MOILLE, ILL.				
R. B. Bell's M. Lue	2-6	305-2X	5403	223
s. Churn Creek's Quartermaster		d. Ar-Be Valor's Belle		
*R. B. Boot's Maud	3-8	305-2X	6144	309
s. Churn Creek's Quartermaster		d. Ar-Be Maud's Boots		
§BAUGHMAN, W. W., LA BELLEVUE FARM, NEW WATERFORD, OHIO.				
*La'Bellevue Idol Louise	5-9	305-2X	10384	495
s. Bethany Noble's Idol		d. La'Bellevue Lucky Suesanna		
§BEEMAN, E. I. & HOAGLAND, G. R. & SON, CALIFIA FARM, LAFAYETTE, IND.				
*Kearney Park Pauline	5-7	338-2X	8357	419
s. Happyholme Lydia's Expector		d. Adohr Juniper Mary		
*Repelmar Fairfax Lynn	5-0	305-2X	6973	354
s. Douglaston Baron Fairfax		d. St. Albans Actor's Lindell		
§BENDER, JAMES P. & HUGHETTA E., BELL-GATE FARM, COOPERSBURG, PA.				
*Bell-Gate's Hepsy	4-5	266C-2X	7638	394
s. Hominy Hill Bell-Gate		d. Music of Rexden		
*Bell-Gate's Iris	3-1	290C-2X	7707	335
s. Hominy Hill Bell-Gate		d. Bell-Gate's Ardor		
§BENTLEY, O. R. & SON, SUNESLOPE FARM, AMES, IOWA.				
*Suneslope's Buzz Duchess	3-5	305C-2X	10617	529
s. Suneslope's A. P. Buzz		d. Suneslope's Charming Della		
Suneslope's Charming Elegant	2-11	365C-2X	13723	629
s. Charm of Rose Hill		d. Suneslope's Charming Elegance		
Suneslope's Charming Elsie	2-10	305C-2X	8453	436
s. Charm of Rose Hill		d. Suneslope's A. L. Eunice		
Suneslope's Perfection Edna	2-1	305C-2X	10233	465
s. Clermont Count Perfection		d. Suneslope's A. L. Etta		
Suneslope's Perfection Evalyn	2-3	305C-2X	10182	520
s. Clermont Count Perfection		d. Suneslope's Charming Eva		
§BEREA COLLEGE, BEREA, KY.				
Berea Challenger's Coquette	2-5	305C-2X	6391	316
s. King Challenger of Annville		d. Berea Meteor's Gay Lady		
*Meteor's Golden Sue	5-9	305C-2X	6579	344
s. Meteor's Golden Lad		d. Berea Challenger's Lassie		
§BERRY, JAMES D., JR., WINDY HILL FARMS, TITUSVILLE, PA.				
*Oberland Buttercup	7-10	365-2X	10755	540
s. Douglaston Baron Jesse		d. Fairview's Amad 2d		
*Veronica of Windy Hill Farms	9-0	305C-2X	10977	571
s. Parker View Cap's Rex		d. Spring Valley Alice		
*Windy Hill Farms Marian	3-6	305C-2X	10441	513
s. McDonald Farms King Leo		d. Marlene of Windy Hill Farms		
§BERRY, RUTH & HARTLEY, HIGH HOLLOW FARMS, LANDGROVE, VT.				
*Ruleewen Golden Glow	5-11	305C-2X	10080	471
s. Two Brooks Grant		d. Lane Farm Chief's Kendra		
§BERTHOLF, W. H., GREEN PASTURES FARM, WICHITA, KANS.				
*Berthol's A. L. Lillian	5-4	305C-2X	8770	463
s. Comet Augusta's Action		d. King's Lily Girl		
*Reveler's Dimple	12-11	291C-2X	8591	411
s. Meadow Lodge Rex's Reveler		d. Dimple's Lady of Guernsey Mead		
*Walker Farms Piper Brenda	5-3	280C-2X	6352	341
s. Flying Horse Royal Piper		d. Riegeldale King's Berdine		
§BIEVER, W. J. & SON, BIEVER FARM, SCHUYLKILL HAVEN, PA.				
Alpha King's Ivy	3-5	305C-2X	11383	555
s. Alpha Searchlight's King		d. Alpha Romulus Farmmaid		
Alpha Peter Pan's Mae	2-11	305C-2X	8249	393
s. Chedco Peter Pan		d. Alpha Romulus' Glamor		
*Alpha Romulus Creammaid	6-3	305C-2X	12386	564
s. Alpha Hardwick's Romulus		d. Dreibelbis' Buttermaid		
Green Kitty	4-1	305C-2X	11206	459
s. Quail Roost Dawn's Max		d. Langwater Kitty		

§BLACK, S. BRUCE, TWIN VALLEY FARM, PEPPERELL, MASS.
*Twin Valley Alouette 5-2 280C-2X 9288 456
s. Rosewald Conqueror d. Twin Valley Levity Adaline
*Twin Valley Laird's Ruby 7-2 261C-2X 9215 432
s. Twin Valley Laird d. Twin Valley Levity Topaz

§BOCKBRADER, RAYMOND, RAELYN FARMS, PEMBERVILLE, OHIO.
*Raelyn Farms Ellen 7-4 305C-2X 9656 477
s. Wildwood Run's Prince d. Elner of Haskins
*Raelyn Farms Mabel 3-2 305C-2X 8051 386
s. Sterlingold Count d. Actor's Queen Mabel
Raelyn Farms Radiance 2-3 305-2X 6903 338
s. Sterlingold Count d. Aigler Farm Radiance

§BOLDTHEN, L. A., SHARON MAPLES FARM, LE SUEUR, MINN.
*Sharon Maple's Cherub's Peggy 8-2 305C-2X 8457 409
s. Boulder Bridge Rameses d. Highland Place Minuet
*Sharon Maple's Portia 8-1 289C-2X 7801 402
s. Boulder Bridge Rameses d. Sharon Maple's Minerva
*Sharon Maples Showers 5-4 280C-2X 7667 368
s. Boulder Bridge Constant d. Sharon Maple's Quill
*Sharon Maples Ulotta 3-3 301C-2X 6532 347
s. Coronation Majestic Bloughman d. Sharon Maple's Minerva
Sharon Maples Vesta 2-3 303C-2X 6516 363
s. Coronation Majestic Bloughman d. Sharon Maple's Minerva
Sharon Maples Vision 2-2 305C-2X 7930 380
s. Coronation Majestic Bloughman d. Superior Cherub's Lassie
Sharon Maples Wanda 2-0 305C-2X 6673 362
s. Coronation Majestic Bloughman d. Sharon Maple's Tess

§BOWEN, C. C. & SON, PLAIN VIEW GUERNSEY FARM, SPENCERVILLE, OHIO.
*Plain View's Marjory 7-8 305C-2X 10084 457
s. Sun-Blest Farms Monarch d. Plain View's Gracie

§BRADFORD, FRED & R. D., BRADFORD'S DAIRY FARM, ALMA, MICH.
*Bradford's Gay B. 6-5 305-2X 11133 457
s. Bradford's Quince's Max d. Bradford's Bertha Lass
*Bradford's Jolly G. 3-11 305C-2X 7713 393
s. Bradford's Clara's King d. Bradford's Gem

§BRADSHAW, A. H., OAKRIDGE FARM, VALDESE, N. C.
*Oakridge Herman's Rose 7-11 230C-2X 5563 261
s. Milton Farms Herman d. Woodside Valiant's Faye
Woodvale G.C.'s Kaye 3-7 295C-2X 7972 338
s. Gwynllan Countryman d. Woodvale's Hardwick's Kate

§BRANTON, RAYMOND J., RAY-N-JEE FARM, STAFFORD, N. Y.
*Ray-N-Jee Rose Belle 3-5 287C-2X 5743 242
s. Nodrog Pharaoh d. Winbernie Pharaoh Belle Rose
*Ray-N-Jee Vag's Snow Beauty 3-3 273C-2X 6411 302
s. Douglaston Vag's Hero d. Sonnyboy's Snowy of Stafford
*Sonnyboy's Prize Daisy 6-11 365-2X 11680 518
s. Sonnyboy of Arnoldia d. Rosalie's Prize of Gypsumview

§BRASHEAR, JAMES S., PURPLE DAWN FARM, COXS CREEK, KY.
Purple Dawn Josephine 2-11 305-2X 7936 342
s. Purple Dawn Maxim's Pat d. Purple Dawn Rose Bud

§BRAUN, FRANK L., BRAUNSDALE FARMS, SOUTH CHARLESTON, OHIO.
*Morrow's Flora 10-7 288-2X 6102 305
s. Prince George of York d. Morrow's Golden Charm
*Welcome In Prince's Conbetta 3-3 275C-2X 6490 328
s. Clearfield Prince d. Guerndot Charm's Conbetta

§BRENEMAN, JOHN A., WILLOW BEND, WILLOW STREET, PA.
*Willow Bend's Linda May 6-8 296-2X 6047 274
s. Coldspring's Romulus Victor d. Willow Bend's Maid

§BRIGGS, GORDON B. & THOMAS W., GREENWOOD FARM, WADSWORTH, OHIO.
*Greenwood Fabulous Hattie 3-3 305C-2X 6835 336
s. Oberland Fabron d. Greenwood Audacious Hollyhock
*Greenwood Ken Faith 4-11 305C-2X 9565 510
s. McDonald Farms Kenmore d. Greenwood Corking Beauty
*Greenwood Royal Quink 9-5 280C-2X 7282 381
s. Ohio Royalist d. Greenwood Noble Quirt

§BRIGGS, H. C. & MORRIS, NATHAN, BRIGEEN FARMS, TURNER, MAINE.
Brigeen Farms Bess 2-4 305-2X 6634 341
s. Basquaerie Majestic Noble d. Hidden Acres Regent's Mazie
*Richvale King's Merry 6-7 302-2X 7495 467
s. Richvale Butterfat King d. Richvale Mirthful

§BRISCOE, JOHN D., SILENT MEADOW FARM, LAKEVILLE, CONN.
*Elbert's Queen Molly 7-11 305C-2X 10541 483
s. Il Duce Elbert d. Molly's Queenie
*Silent Meadow Dusk 4-9 260C-2X 9750 471
s. Fairlawn H. Inheritance d. Roseate of Mt. Pleasant View

§BROCK, C. R., CLOVER WREATH FARM, NORTHFORD, CONN.
Fauna of Clover Wreath 2-0 305C-2X 5191 269
s. Green Meads Sunset King d. Silver Moon H. Fanna
*Peerless Alberta 3-3 275C-2X 8151 386
s. Doral Farms Actor Peerless d. Sunnyside Alberta
Peerless Hannah 2-1 300C-2X 8626 357
s. Doral Farms Actor Peerless d. Clover Wreath Hannah
*Silver Moon H. Fanna 7-5 286C-2X 8837 390
s. Ladderlook Hornpipe d. Peerless Starlight Anna
*Vandal's Etta of Clover Wreath 3-4 284-2X 6671 284
s. Chedco Vandal d. Ferdinand's Poinsetta
*Vandal's Lena of Clover Wreath 4-2 287C-2X 8067 361
s. Chedco Vandal d. Valor's Lena of Clan-Dell
*Vandal's Rexy of Clover Wreath 5-1 264C-2X 8630 458
s. Chedco Vandal d. Rexy of Clover Wreath

§BROOKS, HAROLD J., COLEBROOK GUERNSEY FARM, SARASOTA, FLA.
*Maradea Patrick's Janet 8-11 294C-2X 7331 349
s. Raemelton Levity Patrick d. Juno's Magnetta

§BROWN, PAUL A., BONNIE BROOK FARM, WATERLOO, IOWA.
*Highland Place Ladybell 7-5 266C-2X 6211 319
s. Lynbrook Precept's Fame d. Highland Place Necia

§BUCHAN, R. D., BUCHAN'S FARM, HENDERSON, N. C.
Aunt Betsy's Jeanette 3-5 266C-2X 8191 392
s. Klondike Konover d. Aunt Het's Betsy
Beautiful's Bountiful 2-8 281C-2X 7433 347
s. Bog Meadow Mr. Chips d. Sadie's Beautiful

§BUCHANAN, ALBERT, BROADMOOR FARM, MILFORD, IND.
Broadmoor Patsy 2-5 365C-2X 7306 364
s. Broadmoor Cherokee d. Kitchener Fearless Patricia
*Broadmoor Verity 4-8 365C-2X 12809 658
s. Meadow Lodge King's Dauntless d. Siebway Vera

§BUCK, C. D., BUENA VISTA, WILMINGTON, DEL.
*Florenzo's Mary Ann 7-10 305-2X 11185 555
s. Florenzo of Cedar Point d. Noble's Ann Marie
*Flying Horse General's Blossom 5-11 290C-2X 8956 477
s. Flying Horse Colonel's Promise d. Forges F. H. Springtime

§BUCKINGHAM, S. McLEAN, MOUNT FAIR FARM, WATERTOWN, CONN.
Mt. Fair Heartsease Ann 2-8 296-2X 5655 320
s. Greenway Cavalier d. Mt. Fair Noble's Ann
Strong Girl of Mt. Fair 2-9 339-2X 5786 289
s. Notch View Thor d. Mt. Fair Pollyann

§BURLING, EDWARD, JR., RICH NECK MANOR FARM, CLAIBORNE, MD.
Rich Neck Manor Violet 2-5 364C-2X 10637 436
s. Fairlawn Maxim's Gabriel d. Delwake Bertha

§BURLINGHAM, LLOYD, TON o'GOLD GUERNSEYS, WOODSTOCK, ILL.
*Holly Mae of Oak Knoll 4-10 290-2X 4875 281
s. Gylden Weatherman's Prof d. Nancy Mae of Oak Knoll
*Romanias of Seneca Corners 3-7 305-2X 6785 392
s. Cedric of Seneca Corners d. Romanze of Seneca Corners
*Ton o'Gold Hopeful R 3-8 305-2X 6479 269
s. Liseter May Royal d. Urbandale Hopeful
*Ton o'Gold Judy 3-9 278-2X 5169 256
s. Liseter May Royal d. Judy of Rich Ann
*Ton O'Gold Juliana 6-7 305-2X 6230 332
s. Professor of The Glen d. Urbandale Princess Juliana
*Valencian's Beatrice 8-5 296-2X 8659 416
s. Comrade's Valencian d. Liberty's Beatrice

§BURNHAM, RALPH A., ROSYMORN GUERNSEY FARM, MACOMB, ILL.
Rosymorn High Fantasy 3-1 305C-2X 6040 354
s. McDonald Farms Fore Hightime d. Rosymorn Lad's Fantasy
Rosymorn High Helen 2-3 305-2X 8351 391
s. McDonald Farms Fore Hightime d. Rosymorn Lad's Helen
Rosymorn High Silvia 2-3 305-2X 11656 637
s. McDonald Farms Fore Hightime d. Rosymorn Lady Silvia
*Rosymorn Lad's Marinda 3-11 305C-2X 7216 323
s. St. Albans Valiant Actor Lad d. Rosymorn Philosopher's Marie

§BURNS, ARTHUR C. & SONS, DARBY MAPLE FARMS, MILFORD CENTER, OHIO.
*Darby Maple Chene 9-11 305C-2X 7852 324
s. Welcome-In Chadron d. Welcome In Valor's Eunice
*Darby Maple K. Ida 3-4 305C-2X 9492 489
s. Welcome In Kingdom d. Tuland Farms Ida
*Darby Maple K. Sylvia 3-5 305C-2X 7036 306
s. Welcome In Kingdom d. Darby Maple Sylvia
*Spring Hill Glory 10-7 365-2X 8359 446
s. Franchester Shepard d. Magnetta Jean

§BURNWORTH, E. J., MARY'S RIVER GUERNSEY FARM, PHILOMATH, OREGON.
*Vernon's Catherin 3-5 305-2X 7311 432
s. Vernon of Thousand Springs d. Kate of Yaquina Acres

§BUSBOOM, RAYMOND J., ERNRAY FARMS, GIFFORD, ILL.
Ernray Challenger Honeysuckle 3-1 305C-2X 10728 560
s. Challenger of Mayfleurie d. Alicia's Honey
Ernray Kings Tulip 2-7 305C-2X 8367 441
s. Big Springs King's Commander d. Penelope's May Belle Flower

§BUTTERFIELD, STUART E., SOLDIER CREEK FARM, DOLLIVER, IOWA.
*Butterfield's Rachel 3-11 264C-2X 7219 380
s. Boulder Bridge Prediction d. Butterfield's Ruby
*Rose June's Valentine 5-9 365C-2X 10571 564
s. Lone Spruce Farm Hi d. Twilight's June Rose

§BUTTS, SIDNEY E., ROCK HAVEN GUERNSEY FARM, MORTON, WASH.
Nettleton Tina of Cedar Crest 2-9 305C-2X 5403 263
s. Chicona Nettleton d. Ilfonso's Donna Joan
*Palmeda of Chicona 6-8 305C-2X 10771 611
s. Chicona Norwood Major d. Pippa of Chicona
*Rock Haven King's Irma 4-9 305-2X 10516 494
s. Rock Haven Dairyking d. Grandee's Iola of Rock Haven
Rock Haven Master's Donna 1-11 243C-2X 4278 203
s. Rock Haven Sweet Master d. Rock Haven Bud Dainty
*Rock Haven Pablo's Dawn 3-1 305C-2X 5692 279
s. Chicona Nelson Pablo d. Daisy of Rock Haven
*Villars' Damsel of Rock Haven 9-3 305C-2X 6762 307
s. Chicona Villars d. Cascade Damsel
*Villars' Dot of Rock Haven 9-3 265C-2X 6040 343
s. Chicona Villars d. Damsel's Dimple of Rock Haven

§CAIN, JOHN E. COMPANY, ALFALFA FARM, TOPSFIELD, MASS.
*Patricia of Alfalfa Farm 7-11 305C-2X 7428 319
s. Argilla Fair Pilot d. Lincoln Princess Pat
Tamworth Uneeda's Sensation 2-2 365-2X 7076 374
s. Woodacres Royal Sensation d. Tamworth Uneeda

§CALHOUN, E. F., TWINKLE STAR RANCH, GRANTS PASS, OREGON.
*Twinkle Star Ranch Nita 3-4 305-2X 6827 341
s. Oak Park's Pal d. Donita of Twinkle Star Ranch

*Twinkle Star Ranch Vana 3-4 305-2X 8615 426
s. Bonnibell Dawn's Noble d. Levana of Twinkle Star Ranch

$CALLICOTT, J. T., J. M. & T. D., CALLICOTT FARMS, COLDWATER, MISS.
*Traxdale Foremost Fairy 9-2 305-2X 4672 220
s. Clear Springs' G. Foremost d. Fairfield Flora's Fascination

$CARBONE, ARTHUR S. W., MOUNTAINVUE GUERNSEY FARM, BROOMFIELD, COLO.
Velda May 4-5 293C-2X 8582 366
s. Pegmore Chief d. Pegmore Veda

$CARLING, CLAS, NORTHMEADE FARM, LAWRENCE, MICH.
*Hi-Point Mercury's Nellie 4-3 197-2X 4841 210
s. Playhaven Y. Mercury d. Hi-Point Hornet's Nellie
*Northmeade Helios' Snowfli 3-2 272C-2X 5856 272
s. Northmeade Helios d. Northmeade Corsair's Joyous
Northmeade Lady Priscilla 2-4 287C-2X 6326 293
s. Green Meads Corsair d. Northmeade Queen Snow White
*Northmeade Oronoko's Glory 11-2 305-2X 6687 329
s. Manson of Oronoko d. Pride's May of Lawrence

$CARLSON, SANFRID, SanLo FARM, GHEEN, MINN.
*Sanlo's Thor's Envy 3-4 305C-2X 9762 576
s. Burton Lane Thor's Ozark d. Idol's Adele of Sanlo

$CARMAN, J. THOMAS, HIGHLAND FARMS, GLEN ROCK, PA.
*Highland Beauty's Della D. 6-11 305C-2X 11269 659
s. Coldspring's Beauty's Benedick d. Highland Farm's Noble's Della
*Highland Chief's Bertha 3-6 305C-2X 10388 465
s. Coldspring's B. R. Chief d. Highland Farm's Noble's Dessa
*Highland Farm's Beauty's Della 7-11 305C-2X 7031 350
s. Coldspring's Beauty's Benedick d. Highland Farm's Noble's Della
*Highland Farm's Noble's Iva 10-9 305C-2X 6859 340
s. Noble Lad of Montfaucon d. Highland Lady Ivydene

$CARROLL, P. A., DOUGHOREGAN MANOR, ELLICOTT CITY, MD.
*Manor Velvet 407 305C-2X 12054 533
s. Marshallvale Valor d. Manor Granny

$CARTER, HENRY H., WINDING LANE FARM, ROCKVILLE, MD.
*Winding Lane Cal's Sara 4-1 305C-2X 7922 367
s. Ben Tulloch Royal Calculator d. Winding Lane Lusty Susie
*Winding Lane Lillian 5-3 298-2X 7959 325
s. Prince of Viewsite Farm d. Winding Lane Linda
Winding Lane Queenie 2-8 305-2X 7937 416
s. Hominy Hill Emory d. Winding Lane Princess

$CARTER, J. ALLEN, VALLEY GLOW FARM, MANTECA, CALIF.
*Valley Glow Ambier's Lorelei 3-5 305-2X 5592 324
s. Curtiss Candy Levity Ambier d. Valley Oaks Lorna Doone
Valley Glow Prince's Zoe 2-2 305-2X 6039 280
s. Matapa El Toro Valiant Prince d. Elbow Creek Zela

$CARTWRIGHT, R. JACK, SUN VALLEY GUERNSEYS, PHOENIX, ARIZ.
*Ivy Oak Delta's Dinah 7-9 305C-2X 11369 622
s. Shamrock Coronet's Warrior d. Ivy Oak Annabelle's Delta
*Lynndale Farms Duna's Rose 5-1 305C-2X 8320 404
s. Western Glow Lou's Royal d. Duna's Rose of Brockwell
Sun Valley H. Jewel 1-11 365-2X 8086 377
s. Nyala Prince's Horatius d. Sunland Juliet

$CECIL, H. M. & J. M., LANGHURST FARM, SUDLERSVILLE, MD.
*Langhurst Lady Dora 5-2 365C-2X 10520 511
s. Green Acres Naughty Boy d. Buttercup of Pri-Acqua

$CEDAR BROOK FARMS, INCORPORATED, BELLVILLE, OHIO.
*Northern Senator's Sweetheart 5-11 305C-2X 10115 464
s. Horse Shoe Conrad's Senator d. Horse Shoe F Sweet Sage
*Petunia's Georgene 6-1 296C-2X 9858 435
s. Ideal's Maybell's Gardenius d. Waineta's Petunia

$CHENEY, A. A., CHENEY, C. B., TRUSTEES, u/will B. AUSTIN CHENEY, FALCON'S FLIGHT FARMS, LITCHFIELD, CONN.
Flintmere Gloria 2-2 365C-2X 8922 382
s. Horse Shoe Beacon d. Deans Mill Gilda
Flintmere Imperial Minerva 2-5 305C-2X 6854 352
s. Bent Lee Imperial Steadfast d. Afton's Don

$CLARK, GEORGE P., HORSE SHOE FALLS FARM, SHANNOCK, R. I.
*Horse Shoe Pioneer's Volga 3-4 260-2X 4238 203
s. Horse Shoe Conrad's Pioneer d. Aldrich Farm Vorice

$CLARK, J. MYRON, RED LEVEL FARM, STUART, VA.
Red Level Pre-Jet 3-1 305-2X 6386 362
s. Klondike Premost Ivanhoe d. Red Level Luxury's June

$CLARK, WILLIAM C., QUARRY VALLEY FARM, LAHASKA, PA.
Quarry Valley Phil's Sandra 2-8 305-2X 8206 416
s. Flying Horse Royal's Phil d. Quarry Valley's S. Sandy
*Quarry Valley's Helma 5-5 291C-2X 11131 534
s. Rockingham Monitor d. Quarry Valley Lad's Hematite
*Quarry Valley's Phil's Amber 3-5 305C-2X 9287 462
s. Flying Horse Royal's Phil d. Quarry Valley's M. Amber
Quarry Valley Son's Aqua 2-8 305-2X 6856 338
s. Bethany Royal Son d. Quarry Valley's Aquamarine
*Quarry Valley's Son's Janice 4-2 305C-2X 8395 431
s. Bethany Royal Son d. Quarry Valley's Judy
Quarry Valley's Son's Suma 3-4 305-2X 6041 333
s. Bethany Royal Son d. Quarry Valley's Suma

$CLEAVELAND, PAUL B. & SON, WELLS HILL FARMS, LAKEVILLE, CONN.
Wells Hill Pansy 4-2 257C-2X 7657 410
s. Deep Lake's Watchful Laddie d. Waldorf Pleasure's Pansy
*Wells Hill Sally 5-6 283C-2X 9451 443
s. Waldorf Clara-May's Baron d. Oakwood Sally

$CLEMSON AGRICULTURAL COLLEGE, CLEMSON, S. C.
Clemson Honor Dirce 2-3 305-2X 9900 426
s. Klondike High Honor d. Sequel's M.C. Cavalier Belle
*Clemson Hornet Achsa 5-8 305C-2X 6816 287
s. Klondike Hornet d. Clemson Royal Minuet
*Clemson Raymost Blink 4-3 305C-2X 7704 321
s. Clemson Raymost Triumph d. Clemson Hollibright Talent

$COASTAL PLAIN BRANCH EXPERIMENT STATION, NEWTON, MISS.
*Walker Farms Standard Flower 4-9 204-2X 2625 126
s. Riegeldale Emory's Standard d. Lea Miss Flower Girl

$COHRS, JOHN A., JR., CORVILLA GUERNSEY FARM, TISKILWA, ILL.
*Corvilla's Clara Bell 4-2 255C-2X 8581 388
s. Lookwell T. Jim d. Ramona's Dicta May
Corvilla's Mirth 2-2 305C-2X 7980 396
s. Sterlingold Marksman d. Finchley Manor Merry

$COLBY, HOWARD H., COLBY DALE FARMS, ROMEO, MICH.
*Langmeadow Cameo 3-10 302C-2X 11714 581
s. Caumsett King Royal d. Langmeadow Movie Star
Langmeadow Carola 2-10 365-2X 9979 521
s. Caumsett King Royal d. Langmeadow Marbara
*Langmeadow Lana 9-8 305C-2X 11635 509
s. Langmeadow Rascal d. Hardy's Nancy Lee
*Langmeadow Mabelle 5-4 302C-2X 11042 505
s. Flying Horse Master's Monarch d. Langmeadow Labelle
*Langmeadow Martha 3-11 302C-2X 11648 609
s. Flying Horse Master's Monarch d. Langmeadow Agnes
*Langmeadow Medita 4-7 365-2X 10120 516
s. Flying Horse Master's Monarch d. Langmeadow Redita
*Langmeadow Melice 5-7 290C-2X 11023 592
s. Flying Horse Master's Monarch d. Colby's Moderne Felice
*Langmeadow Mertell 7-4 305C-2X 10338 522
s. Flying Horse Master's Monarch d. Bula Bertell
Langmeadow Nargy 2-0 305C-2X 7536 370
s. McDonald Farms High Nobleman d. Langmeadow Margery
Langmeadow Nymph 2-9 305C-2X 10222 459
s. McDonald Farms High Nobleman d. Langmeadow Madamoiselle
*Langmeadow Redanna 8-6 297C-2X 7923 348
s. Langwater Redemptor d. Langmeadow Anita
*Langmeadow Rivarine 4-5 286C-2X 9030 470
s. Caumsett King Royal d. McDonald Farms Ivarene
*McDonald Farms Ivarene 10-3 305C-2X 9762 476
s. McDonald Farms Valor d. Maple Lane Africander's Lass

$COLE, ROBERT W., COLE FARM DAIRY, BIDDEFORD, MAINE.
Laudholm Ambassador's Sherry 3-3 365-2X 8929 500
s. Demon's Ambassador of M. H. d. Laudholm Will's Sandra

$COMER, MERRILL L. & SONS, SWAYZEE, IND.
Noble's Primrose 3-3 277-2X 9056 349
s. Curtiss Candy Noble Curtiss d. Upland Farm Queenie

$COMSTOCK, GEORGE CARLTON, JR., CARLTON FARMS, MONTROSE, PA.
*Carlton's Cassandra 3-3 188C-2X 4491 229
s. McDonald Farms High Boy d. Carlton's Camille 2d
*Carlton's June 6-11 286C-2X 6565 286
s. Goodleigh Royal Ferdinand d. Carlton's Judy
Carlton's Mary Foster 2-3 253C-2X 4705 213
s. Carlton's King John d. Carlton's Maida Anne

$CONNELL, TOMMY, GUERN HAVEN FARM, LA SALLE, COLO.
*Cooper's Marmalade 7-11 305C-2X 6654 327
s. Cooper's Augusta's Marquette d. Cooper's Arona
*Guern Haven's M. Linda 2-11 305C-2X 5633 317
s. Guern Haven's Boy's Major d. Guern Haven's Lillian

$COOKE, HAROLD D., MRS., MOUNTAIN DEW FARM, WILMINGTON, VT.
*Mountain Dew Alpha 5-6 305-2X 7960 378
s. Midnight Rustler of The Glen d. Fair Field Lovely Rena

$COOLEY BROTHERS, WILLOWBROOK FARMS, HUDSON, MICH.
*Willowbrook Noble Martha 3-2 275C-2X 5891 286
s. Cesor King's Noble d. Willowbrook Crown Dora

$CRAIG, AMELIA R., LUDLOW GUERNSEY FARM, ASBURY, N. J.
*Pebble Hill Debutante 7-9 305-2X 9279 446
s. Pebble Hill Coronet's Premier d. Pebble Hill Debie

$CROCKER, BILL E. & CHARLES L., CROCKER FARM, PLYMOUTH, IND.
*Sue's Susie 8-5 305-2X 10967 533
s. Spar Hill Merrily's King d. Butterfly Sue of Plain View

$CROSHAW, J. ELLIS, ORCHARD CREST FARM, WRIGHTSTOWN, N. J.
*Orchard Crest Heroine's Elita 3-11 305-2X 5209 297
s. Evanbrook's Leader d. Orchard Crest Jewel's Heroine

$CROUSE, WALTER H. & LUCILLE, KEN-WAL FARM, GRANTS PASS, OREGON.
Ken-Wal Carol Mary Nan 2-1 305-2X 7044 373
s. Ken-Wal Mighty Chet d. Mary Nan
*Ken-Wal Pat Elizabeth 3-1 305C-2X 6633 379
s. Valley Pride's Patrick d. Twin Cedar Buddie's Mate
*Ken-Wal Phillys Ann 3-9 305C-2X 9177 455
s. Valley Pride's Patrick d. Twin Cedar Buddie's Ann
*Petunia of Ranch o' Rogue 5-4 305C-2X 10943 564
s. Commander of Prairie Bloom d. Clover of Twinkle Star Ranch
*Polly Sugar 6-10 305C-2X 8234 390
s. Teddy Waldo of Tommy's Ranch d. Sugar of Twinkle Star Ranch
*Twin Cedar Buddie's Mate 7-1 305-2X 8771 428
s. Middale Pride's Buddie d. Twin Cedar Monie
*Vasco's Buttercup Daisy 11-0 365C-2X 10978 522
s. Cascade Vasco d. Buttercup's Daphne Rose

$CUSTER, A. J. & SONS, LEVELLAND FARMS, AUBURN, IND.
*Levelland Farm's Melba 8-2 365C-2X 7433 306
s. Marjohnelle C. King d. Minnie's Patty

§DARLING, R. J., PERRYSVILLE, OHIO.
Melba's Bonnie Centaur 2-9 361-2X 7047 357
s. Langwater Centaur d. Melba's Bonnie of Hillnook

§DeKORTE, JAMES, FRANKLIN LAKE DAIRY FARM, SUSSEX, N. J.
Franklin Lake's Countess 7-2 288-2X 5592 237
s. Hilltop Butterfat Beau
Franklin Lake's Frosty 3-11 305C-2X 7448 352
s. Two Brooks Masterpiece d. Franklin Lake's Arbutus
Franklin Lake's Gratitude 3-8 276-2X 5886 290
s. Woodacres Royal Far-View d. Franklin Lake's Amelia
Franklin Lake's Hilly 2-5 255C-2X 5144 233
s. Franklin Lake's General d. Franklin Lake's Dora
Stadacona Jill 9-8 302C-2X 7934 386
s. Stadacona Master d. Stadacona Jean
Viking's Lady Violet 11-5 290-2X 6482 315
s. Knollwood Viking d. Millstone Lady Violet

§DELEVETT, JEANNE S., ADELL FARM, REDDING RIDGE, CONN.
Adell Farm Lana's Alice 2-2 305C-2X 6085 337
s. Hominy Hill Blue Jacket d. Biscoe Lana Lenfestey
*Biscoe Coral Lenfestey 3-5 305C-2X 8643 438
s. Fairlawn K. Senator d. Biscoe Clareen Lenfestey
*Walnut Grove Rain Drop 6-5 284C-2X 9947 444
s. Lane Farm Majesty d. Misty Cloud of Walnut Grove

§de RAISMES, RAOUL H., HILLANDALE FARM, JUTLAND, N. J.
*Wil-Raime Cavalier's Princess 4-8 305C-2X 8266 405
s. Glenburnie Cavalier d. Spruce Run Lively's Patsy
*Wil-Raime Noranda's Judith 4-7 305C-2X 6964 303
s. Hilltop Butterfat Senator d. Hill Girt Judy

§de TALLEYRAND, LELA, MARQUISE, GWYN CAREG FARM, ABINGTON, CONN.
*Gwyn Careg Assam's Ethel 3-4 279C-2X 8132 375
s. Wolfpen Assam d. Twinwing Noble Ethel
*Gwyn Careg Donald's Delilah 3-11 298C-2X 10334 496
s. Horse Shoe F Donald d. Gwyn Careg King Mab's Delilah
*Gwyn Careg King's Molly Ann 6-3 305C-2X 10387 454
s. Toll Gate King Mab d. Wood Ford Foremost Molly
Twinwing Brilliant 8-3 305C-2X 10031 461
s. Wethersfield Rascal d. Kadockadee Princess Beauty

§DICKINSON, W. C., WALNUT GROVE FARM, FREDERICKSBURG, VA.
*Red Level Hollimaid 4-5 217C-2X 5669 278
s. Klondike Luxury d. Mobjack Hollimaid
*Walnut Grove Dimple Girl 4-11 300C-2X 7311 369
s. Midview Charmer's Peter Pan d. Walnut Grove Cherry Bloom
*Walnut Grove Man's Charmer 4-4 305C-2X 10437 480
s. McDonald Farms Pre Lady's Man d. Pickens Hill Glad Charm
Walnut Grove M. Rosa 2-5 291-2X 6879 328
s. McDonald Farms Pre Lady's Man d. Walnut Grove Daisy Rosette
Walnut Grove N. Felicity 2-3 283C-2X 6629 333
s. McDonald Farms Fore Nominee d. Walnut Grove Flute

§DICKMAN, GEORGE & HENRY, GARNAVILLO GUERNSEY FARM, GARNAVILLO, IOWA.
*Garnavillo Rose 6-11 305C-2X 10061 491
s. Ore Hill Comrade d. Moonlight's Dimple Rose

§DIENER, KARL M., LONGMEADOW FARMS, HAMBURG, PA.
*Stardust's Butterfat 3-5 299-2X 8822 415
s. Langwater Stardust d. Norwood Butterfat of Monterey

§DODGE, MERRILL M., LOCUST NOOK FARM, ELLENSBURG, WASH.
*Locust Nook Bernece Ann 6-8 305C-2X 9088 425
s. Chicona Notker d. Locust Nook Betsy

§DODGE, W. THOMAS, TOWPATH FARMS, HAMILTON, N. Y.
*Damian Lady of Gold 4-5 267C-2X 6908 383
s. Damian Ringgold d. Roman Lady of The Glen
Senecaside Daffy 2-11 305-2X 8815 497
s. Moreau Farms Chief d. Senecaside Dew Drop

§DOMASZEK, RAYMOND, HI-HOPES FARM, AMHERST JUNCTION, WIS.
Hi-Hopes S. M. Bella 2-7 365C-2X 10512 529
s. Curtiss Candy Snow Man d. Hi-Hopes Winner's Bonnie

§DONEGAN, C. E., DONEGAN DAIRY FARM, LARGO, FLA.
*Dinsmore Noble Fawn 4-5 305C-2X 7859 398
s. Quail Roost Noble Yeoman d. Dinsmore Maxim's Fawn
Old Gold's Deanna 8-5 305-2X 7832 355
s. Butler Island Old Gold d. Quail Roost Eminent Deanie
Osborne Hill C. Magdalyn 2-4 290-2X 5738 273
s. Blakeford Coronel d. Osborne Hill Baron's Mona

§DOTY, DONALD & JACK, DOTY HOMESTEAD, MONROE, MICH.
Nancy of Doty Homestead 2-6 326-2X 6665 310
s. Shawnee Springs Mainstay d. Caswell's Teresa
Nina of Doty Homestead 2-7 305-2X 9235 484
s. Shawnee Springs Mainstay d. Faith of Doty Homestead

§DREIBELBIS, W. H. & SONS, DREIBELBIS FARM, SHOEMAKERSVILLE, PA.
*Dreibelbis' Royal Mabel 7-10 303C-2X 7221 353
s. Woodacres R. Levity Foremost d. Chancellor's Bell

§DREYFUS, MAX, MADREY FARM, BREWSTER, N. Y.
Madrey Farm Maxim Lady 2-7 305C-2X 9492 414
s. Madrey Farm Maximins Gardner d. Madrey Farm Designer Melody
*Madrey Farm Melody Princess 7-5 276C-2X 8132 374
s. Maple Lane Jacquelin's Prince d. Madrey Farm Steadfast Melody

§DUKES, R. F., DUKES DALE FARM, ORANGEBURG, S. C.
*Rivelon Royal Glen 11-5 365-2X 10909 581
s. Rivelon Royal Cyclop d. Hardwick's Master's Shirley

§DUNAGIN, J. L. & SON, SUNNY ACRES FARM, SPARTANBURG, S. C.
*Sky Brook Noble Tobe 3-3 182-2X 3265 198
s. Quail Roost Noble Max d. Hickory Hill V. Matilda

§DUNTEMAN, HARVE, LEA-DALE FARM, SHUMWAY, ILL.
Lea-Dale's Levity Countess 2-10 272C-2X 6259 312
s. Curtiss Candy Levity John d. Viceroy's Connie
*Lea-Dale's Levity Sadie 5-1 292-2X 6158 329
s. Curtiss Candy Levity John d. Viceroy's Sally
*Myersmead Superb's Sadie 7-3 305C-2X 10762 562
s. Pine Manor King's Superb d. Fern of Myersmead

§DYNES, GEORGE M., RIVERVIEW FARMS, MOUNT VERNON, WASH.
*Riverview Honey Boy's Sweetie 3-2 305C-2X 6951 350
s. Riverview General's Honey Boy d. Riverview General's Marigold

§ECKENRODE, ALTA, MRS., BALTIMORE, MD.
*Walnut Bottom's G. Actress 5-7 212-2X 6856 312
s. Langvalley Eyebright Gentleman d. Trout Spring Actress

§EGBERT, C. E., ESTATE, EMRL FARM, BOW, WASH.
Emrl Bing's Debra 2-3 305C-2X 7029 351
s. Western Glow Bing O'War d. Emrl Dawn

§EICHER, PAUL L., SUNNYBROOK FARM, WEST SALEM, OHIO.
Gail's Dina 2-1 305C-2X 5266 275
s. Villa-Way Gail's Ace d. Major's Pride Girl
O-Kay Candy Sue 2-1 305C-2X 7611 346
s. Wey Acres Levity Candy d. O-Kay Levity Silvia
Sunnybrook Lady Primrose 7-5 365C-2X 10474 449
s. O-Kay Liberator d. Walnut Hill's Elaine
Sunnybrook Rex Rebecca 1-11 365-2X 7779 342
s. Sun-Blest Farms Rex d. Sunnybrook Lady Primrose

§ELLSWORTH, HUGH, FAIRHOLM FARM, HOLT, MICH.
*Fairholm Count's Evangeline 5-1 290C-2X 11080 517
s. Meadow-Gold R. Count d. Fairholm Rosebud
*Fairholm Joe's Angela 9-3 305C-2X 11322 514
s. Skyline's Silent Joe d. Fairholm Rosebud
*Fairholm Levity's Faithful 3-1 305C-2X 9817 514
s. Cowham Farm Snowdrop's Levity d. Fairholm Count's Dorrine
Fairholm Levity's Gladiola 2-2 303C-2X 6966 372
s. Cowham Farm Snowdrop's Levity d. Fairholm Rosebud
*Fairholm Prince's Anna 8-5 280C-2X 6781 283
s. Skyline's Prince d. Fairholm Leila

§ELWOOD, E. ELLIS, ELWOOD HOMESTEAD FARM, FORT PLAIN, N. Y.
Philosopher's Homestead Vicky 2-7 283-2X 6558 326
s. Lynbrook Philosopher d. Keystone Cherub's Vivian

§EMBURY, F. B., LARCH HOLLOW FARM, GAINESVILLE, N. Y.
Larch Hollow Aileen 2-5 305-2X 8652 389
s. Waldorf Prediction d. Larch Hollow Jane

§ENGELHARDT, ALFRED G. & MARGARETHE T., GRAM O' LAND FARM, ARMADA, MICH.
*Gramo'land Jewel 4-5 270C-2X 7030 287
s. Antietam Leader's Countryman d. Longbarn D. Favorite

§ESCOTT, ERNEST, ERNOLA GUERNSEY FARM, SHELLEY, IDAHO.
*Ernola Bond's Clarabelle 3-4 305C-2X 10462 535
s. Western Glow Bond O'War d. Rival's Clarabelle of Ernola
*Ernola Noble's Rosette 4-2 305C-2X 10229 482
s. Clara's Noble of Ernola d. Rival's Rose

§EVERETT, E. JARRETT, DOGWOOD FARM, CHURCH HILL, MD.
Pioneer Point Ginerva 3-2 289-2X 7362 331
s. Broadland Masterpiece d. Pioneer Point Ginger

§EWALT, WILLIAM R., RUSSADA GUERNSEY FARM, FREDERICKTOWN, OHIO.
†Russada Connie 3-2 305-2X 5897 299
s. Marben Ford Potentate d. Russada Charity

§EWING, JAMES W., JR. & MARIE M., SHADY NOOK GUERNSEY FARM, TUCSON, ARIZ.
*Cooper's Indefinite 6-5 305C-2X 8536 447
s. McDonald Farms Industrious d. Cooper's Diana
*Shady Nook Earl's Polly 3-0 305C-2X 7793 414
s. McDonald Farms King Earl d. Shady Nook's Val's Trini
Shady Nook Regal's Mariposa 2-2 305C-2X 7527 368
s. Happyholme Regal Bandmaster d. Happyholme Regal Lucybond
Shady Nook Valor's Vorde 2-2 305C-2X 8712 418
s. Happyholme Crown Valor d. Shady Nook's Julian's Susie

§FAIR, FRANK D., FAIRDALE FARM, GROVE CITY, PA.
*Fairdale Blue Bell D 3-1 217C-2X 5933 256
s. Lone Pine Damon d. Fairdale Blue Bell
*Fairdale Dolly W 2-11 305-2X 9539 398
s. Lone Pine Damon d. Warrior's Dolly W
Laurel Locks Nell 3-6 305-2X 5127 292
s. Llan Fair Count's Lucky d. Laurel Locks Edict

§FAIRBANKS, LEON & ETHEL, FAIR ACRES, BOISE, IDAHO.
*Golden Charm Orcas Joan 5-10 305C-2X 11087 624
s. Valley Gem Harold d. Orcas Joan

§FARNSWORTH, HOWARD G., DORELLA FARM, PLANADA, CALIF.
*Dorella Archer's Geraldine 3-9 305C-2X 8616 440
s. Douglaston Baron Archer d. Dorella Soldier's Gladys
Dorella Archer's Rosamonde 2-10 305C-2X 9270 512
s. Douglaston Baron Archer d. Dorella Elect's Rosalie
*Dorella Archer's Thistle 3-5 365C-2X 9221 506
s. Douglaston Baron Archer d. Dorella Soldier's Topaz
*Dorella Guardsman's Dorothy 4-4 365C-2X 11660 597
s. Meadow Lodge Guardsman d. Dorella Soldier's Diane
*Dorella Guardsman's Poppaea 3-7 365C-2X 12030 622
s. Meadow Lodge Guardsman d. Dorella Royal's Poppy
*Dorella Guardsman's Sultana 4-9 305C-2X 9884 537
s. Meadow Lodge Guardsman d. Dorella Elect's Stella
*Dorella Soldier's Elvina 4-0 305C-2X 10545 571
s. Dorella Rival's Soldier d. Dorella Electra
*Dorella Soldier's Kathleen 6-9 305C-2X 9484 505
s. Dorella Rival's Soldier d. Dorella Elect's Kate

§FELT, J. EARL, SUN SHINE VALLEY GUERNSEY FARM, HUNTSVILLE, UTAH.

*Liza of Sun Shine Valley	5-7	293-2X	7115	385
s. Wandamere Arbitrator		d. Long View Lilyta		

§FERGUSON, CHARLES D., FERGUS-LEA FARM, ALMONT, MICH.

*Bubbles of Fergus-Lea	3-4	262C-2X	6708	328
s. Eth-Mead Glory's Pharaoh		d. Bonny's Bluebell of Sanilac		
*Fonda of Fergus-Lea	6-11	303-2X	11758	535
s. Beau Gay Gentleman		d. Fairy of Fergus-Lea		
Queentana of Fergus-Lea	3-1	305-2X	6862	348
s. Eth-Mead Glory's Pharaoh		d. Fergus-Lea's Quaker Lady		

§FIKE, HOMER S. & L. NEIL, OLD FARMSTEAD, WATERLOO, IOWA.

Old Farmstead Glee	1-11	305C-2X	8235	444
s. Highcroft Disraeli		d. Old Farmstead Jule		
Old Farmstead Portia	2-3	305C-2X	8254	381
s. McDonald Farms High Lad		d. Old Farmstead Dolly		
*Old Farmstead Roselle	3-6	305-2X	10074	529
s. Highcroft Disraeli		d. Old Farmstead Rosy		

§FIORE, FRANK, GOBEL FARM, ANNANDALE, N. J.

Levity's Fawn Judy	5-2	305-2X	9043	400
s. Biery Farms Levity		d. Marie's Fawn		

§FISH, LOUIS W., JR., BROADVIEW FARM, SALT POINT, N. Y.

*Broadview Elsa Joyce	4-10	305C-2X	10744	447
s. Golden Warrior of Birch Brae		d. Broadview Elsa		
*Broadview Jill	4-3	305C-2X	8642	418
s. Norman's Kill Levity Victor		d. Broadview Gail		
Broadview Kathleen	4-1	271C-2X	4653	247
s. Broadview Indian Arno		d. Broadview Iris		
Broadview Mildred	2-2	282C-2X	7744	310
s. Tarbell Farms Regal Samson		d. Sinbad's Holly		
Broadview Unity Irene	5-1	238C-2X	7649	315
s. Hagan Farms Commander		d. Vassar's Unity		

§FLETCHER, THEODORE E., TWIN MEADOWS FARM, CENTERVILLE, MD.

Kennersley Audrey	2-5	365C-2X	13523	548
s. Blakeford Argonot		d. Kennersley Hero's Anne		

§FORT DODGE CREAMERY COMPANY, ROSEDALE FARM, FORT DODGE, IOWA.

Rosedale Fore Dandy	2-1	305C-2X	5930	299
s. McDonald Farms Fore Nimrod		d. Rosedale King's Dandy		
Rosedale Fore Moonlight	1-11	365C-2X	9043	478
s. McDonald Farms Fore Nimrod		d. Rosedale Moonlight		
Rosedale King's Jo Anne	2-8	305-2X	8949	490
s. McDonald Farms King Marvin		d. Rosedale Jo Anne		
Rosedale King's Roselda	3-1	305C-2X	9885	487
s. McDonald Farms King Marvin		d. Rosedale Rosella May		
Rosedale King's Rosella	3-5	294C-2X	9309	453
s. McDonald Farms King Marvin		d. Rosedale Rosalie		

§FOSTER, RUSSELL E., MAPLE GROVE FARM, AUGUSTA, MAINE.

Maple Grove Beau's Buttercup	3-2	365-2X	7691	405
s. Wethersfield Patrician's Beau		d. Maple Grove H Buttercup		
Maple Grove Levity's Goldie	6-0	285-2X	7002	331
s. Levity's Caesar of Haven Hill		d. Maple Grove Porter's Goldie		

§FOWLES, ELWYN M., SUNNYDELL FARM, SOUTHAMPTON, MASS.

Sunnydell Cherub's Joy	2-1	305C-2X	8656	415
s. Lynbrook Anita 2d's Cherub		d. Sunnydell Lad's Jingle		

§FRAHM, ELMER F., WALTER E. & RALPH J., ELMWOOD FARM, FRANKENMUTH, MICH.

Elmwood Emory's Melba	2-3	364C-2X	10417	526
s. Lyrene King's Emory		d. Elmwood's Royal Cleopatra		
*Lyrene May Bell	8-0	305C-2X	9021	442
s. Meadow-Gold R. Queen's Mac		d. May's Princess of Cowham Farm		

§FRAHM, HOMER, GRAND LAKE FARMS, CELINA, OHIO.

Grand Lake Shah's Toots	2-9	305C-2X	6313	324
s. Franchester Handy Shah		d. Grand Lake Demo's Tulip		

§FRAZIER, DALE J. & STEWART, RAYMOND, JO-ELLEN FARMS, FINDLAY, OHIO.

*Sugar Grove Hazel	6-6	254C-2X	8516	363
s. O-Kay Corking Bob		d. Maybelle's Iris of Sugar Grove		

§FREIE, ALFRED B. & ETHEL V., WEST STAR FARM, ALEXANDER, IOWA.

*West Star Jewel	8-8	303C-2X	8983	394
s. Pleasant Valley Splendor		d. Hickory Hill's Victoria		
*West Star Princess Patsy	5-1	284C-2X	10322	428
s. Elmwood Grandee's Eric		d. West Star Dream Princess		

§FROST, WILLARD, FROSTLAND FARM, FULTON, MICHIGAN.

Cowham Farm Ben's Doneva	2-0	305-2X	4966	233
s. Riegeldale Ben's Hercules		d. Cowham Farm Don's Neva		
Kings Lady Junellen	3-11	305-2X	6344	300
s. Rosemont C King		d. June's Lady Annibell		
Niomi Girl	2-2	246C-2X	3806	219
s. Meadow Lane Ideal		d. Niomi's Girl of Beech Hill		
*Shawnee Springs Lyric	9-4	305C-2X	5621	275
s. Florham John		d. Shawnee Springs Topaz		

§GAMBONINI, R. & RAYMOND R., OLD ADOBE RANCH, PETALUMA, CALIF.

Kenholme's Molly	3-10	305-2X	8289	415
s. Better Butter Pacolet		d. Holmwood's Maisie		
*Kenholme's Pansy	7-9	305C-2X	9492	411
s. Chedco Honeyboy		d. Maywood's Ultra Pansy		
*Old Adobe Annabella	10-0	305C-2X	9482	468
s. Happyholme Hildreth's Prince		d. Old Adobe Anna		
Old Adobe Ch-Julia	3-6	305C-2X	6320	420
s. Chicona Caradoc		d. Old Adobe Noble Janet		
Old Adobe Emily	3-5	305C-2X	7935	383
s. Matapa Zeke's Honey Champion		d. Fresno Dreadnaught's Zita		
Old Adobe Merry Daisy	3-9	305C-2X	8573	410
s. Fairlawn Hornet's Merrymaker		d. Gilland's Foundation Princess		
Old Adobe Merry Gladys	2-9	305C-2X	7639	361
s. Fairlawn Hornet's Merrymaker		d. Berryland Predictor's Anna		
*Old Adobe Princess Quail	5-11	305C-2X	10124	463
s. Happyholme Hildreth's Prince		d. Palmway's Royal Roseann		
*Old Adobe Queen Adelle	5-10	305C-2X	11058	548
s. Greentree Caesar's Rose King		d. Old Adobe Princess Amy		

§GARDINER, R. H., OAKLANDS FARM, GARDINER, MAINE.

*Oaklands Autumn	4-2	271C-2X	6406	302
s. McDonald Farms Educator		d. Oaklands Fashion's January		
*Oaklands Fashionabel	7-7	305-2X	8361	432
s. Clearview Valor's Fashion		d. Oaklands Eve		
*Oaklands Trillium	6-1	271C-2X	7767	375
s. Thirlstane Baron		d. Oaklands Glen's Juliet		

§GASPER, DONALD H., TOMAH REGISTERED GUERNSEYS, BARABOO, WIS.

*Tomah Lula	3-5	305C-2X	7887	458
s. Langwater Performer		d. Lurlei of Foxsin		

GIERING, P. L., AVERILL PARK, N. Y.

Langmore Prem Amber	2-1	305-3X	8543	488
s. Fairlawn K. Premier		d. Tamber of High Fields		

§GILL, DAN B., NESBITT, MISS.

*Primrose Farms Ben's Rosie	4-10	305-2X	8041	404
s. Riegeldale Ben's Millman		d. Ring-Win Rosie		

§GLESSNER, JOHN J., ARGILLA FARM, IPSWICH, MASS.

*Argilla Flo	4-4	305C-2X	10611	472
s. Wood Ford Iroquois		d. Wood Ford Foremost Glendine		
*Argilla Molly	4-8	365-2X	12689	694
s. Wood Ford Iroquois		d. Wood Ford Wampum		
*Argilla Peggy Anna	4-3	297C-2X	8877	446
s. Wood Ford Iroquois		d. Wood Ford Dancer		
*Argilla Sue	5-1	289C-2X	11394	532
s. Wood Ford Iroquois		d. Wood Ford Dottie Governess		
Edgevan G. Florette	2-5	301C-2X	9891	473
s. Great Elm His Gallant		d. Randot Doretta		

§GLUEK BREWING COMPANY, GLUEK FARMS, SAINT PAUL, MINN.

*Gluek Farm Lona	6-5	305C-2X	7880	394
s. Cesor Helene's Maxim		d. Alminwar Mariner's Lorinette		
Gluek Farm Rosie	2-2	305-2X	6752	277
s. Boulder Bridge Pericles		d. Gluek Farm Rosabell		

§GOEBEL, HARRY & CUNNINGHAM, L. D., WHISPERING CEDAR FARM, ANDREWS, IND.

Whispering Cedar Juda	1-11	305C-2X	9187	439
s. South Wind Bertha's Hoosier		d. Whispering Cedar Judy		

§GORMAN, J. C., CEDAR BROOK FARMS, BELLVILLE, OHIO.

*Kerrykee Bonnie's Alice	6-4	305-2X	8756	415
s. Langwater Brilliant		d. Coronet's Bonnie of Avalon		

§GOULDIN, J. M., WINDSOR FARM, TAPPAHANNOCK, VA.

Windsor Importer's Anna	2-8	305-2X	6355	339
s. Bayville Maxim Importer		d. Midview Majesty's Pollyanna		
*Windsor Royal's Phyllis	3-10	305-2X	7966	428
s. Midview Majesty's Royal		d. Graceland Golden Maida		

§GRABER, JOE M., SPRING LAKE FARM, HUTCHINSON, KANS.

*Red Susie Augusta	7-1	305-2X	8638	428
s. Jo-Mar Fashioner's Toreador		d. Mildred's Red Susie		
*Spring Lake I. Sugar	3-2	305-2X	5762	325
s. Cooper's Inroad		d. Mildred's Red Susie		
Spring Lake J. Lana	2-7	305-2X	6622	356
s. Spring Lake Lustre's Joe		d. Jo-Mar King's Lustre's Lana		
*Wallace's Rosetta	11-11	305-2X	7015	383
s. Sunnymede Liberty Beau		d. Ann of Wallace Farm		

§GRANT, HORACE F. & JOHN C., MANTUP FARMS, PUTNAM, CONN.

*Africander's Mayday 2d	4-3	296C-2X	9603	502
s. Sheldegren Northfield		d. Africander's Mayday		
*Great Elm Phil's Grace	4-6	356C-2X	11786	567
s. Great Elm Royal Philosopher		d. Great Elm His Grace		

§GREEN, J. M., GREENACRES FARM, RAMSEUR, N. C.

*Pin Oak Gay Molly	3-10	290C-2X	6647	290
s. McDonald Farms Gay Prince		d. North View Bright Jane		
*Pin Oak Gay Polly	3-10	305-2X	7227	365
s. McDonald Farms Gay Prince		d. North View Bright Jane		

§GREENLAW, VERA, GREENLAW FARM, BELFAST, MAINE.

Greenlaw Farm Empress	2-5	305C-2X	7480	436
s. Florham Prince of The East		d. Greenlaw Farm Vim		
*Greenlaw Farm Vemmissa	3-9	305C-2X	9471	455
s. Sterlingold Prince Victor		d. Greenlaw Farm Princess Emma		

§GREENWOOD FARMS, SAN ANTONIO, TEXAS.

Greenwood Farm Barbara	2-11	295C-2X	10164	479
s. Riegeldale Conqueror's Superb		d. McKown's Amelia		
Greenwood Majestys Celia	2-1	257C-2X	5548	222
s. Clear Springs' Majesty's Phil		d. Clear Springs' Honor's Effie		
Klondike Count's Belva	4-3	296C-2X	7968	305
s. Klondike Countmost		d. Klondike Hollimost's Belle		
McNaughton's Charmaine	5-9	252C-2X	5698	204
s. Langwater Corsican		d. McNaughton's Charm		

§GREENWOOD, W. G., GREENWOOD FARM, NEWPORT, OHIO.

*Greenwood Comrade Jan	4-5	272C-2X	9194	461
s. Raemelton Corking Comrade		d. Greenwood Levity Janice		
*Greenwood Comrade Janet	3-0	364C-2X	9538	472
s. Raemelton Corking Comrade		d. Greenwood Levity Janice		
Greenwood Leader Sheba	2-5	283C-2X	7704	362
s. Langwater His Honor's Leader		d. Greenwood Comrade Countess		

*Greenwood Steadfast Prim 3-0 279C-2X 6723 338
s. McDonald Farms Steadfast King d. Greenwood D. Princess
*King's Dotty Bell 7-5 235C-2X 6916 331
s. Kenfleur's Bright King d. Woodruff Valley's Susan

§GUNTER, LYSTON, GUNTER'S GOLDEN GUERNSEY FARM, WAGENER, S. C.
*Gunter Golden Gil 5-8 305C-2X 7250 298
s. Klondike Hollimark d. Coker Butterfat Margie
*Gunter Golden Greeta 3-11 305C-3X 5902 290
s. Klondike Hollimark d. Resolute Butterfat Fairy

§HACH, WALTER F., MR. & MRS., WALTONA FARM, MEDINA, OHIO.
Waltona Lotus 2-3 293C-2X 6172 310
s. Sun-Blest Farms Rex d. Waltona Daffodil

§HACKMAN, ARTHUR K., WILLOW BROOK FARM, LANSDALE, PA.
*Bear Haven Mister's Agatha 5-8 305-2X 6768 301
s. Coldspring's Hardwick's Mister d. Rhoda's Agatha of Gardenville
*Willow Brook M. Adella 3-4 305C-2X 8971 401
s. Locust Grove H. Master d. Willow Brook Adella

§HALL, JACK W., PETALL GUERNSEY FARM, FAYETTEVILLE, ARK.
Petall Moonlight's Janet 7-0 259-2X 9073 397
s. Riegeldale Emory's Moonlight d. Fairview Little Jane

§HAMILTON, JOHN T. II, LAKESIDE FARMS, MARION, IOWA.
Kelsie of Lakeside 6-2 281C-2X 8135 362
s. Hill Girt Cherry Chevalier d. Irene of Lakeside
Natalie of Lakeside 4-7 305C-2X 7950 412
s. Hill Girt Cheery Chevalier d. Gertrude of Dewalt
Ofada 3-10 305C-2X 7030 361
s. Sanfadair Bell Boy d. Griselda's Iris of Lakeside

§HAMILTON, KAY, HAMILTON GUERNSEY FARM, RIVERTON, UTAH.
Patsy of Hamilton Farm 3-11 305-2X 10174 568
s. Barndale Farm Bondsman d. Erma of Union

§HAMPTON, FRANK, MILLWOOD DAIRY FARM, COLUMBIA, S. C.
*Bell E. Rose 3-1 305C-2X 5024 230
s. Lady Katherine's White Ensign d. Ensign's Illustrious Martha
*Bubbles' Ensign's Daisy 6-11 254C-2X 5014 239
s. Chief's Bubbles' Ensign d. Ensign's Depression Daisy
*Ensign's Harryette 8-9 308-2X 6120 316
s. Riegeldale Illustrious Ensign d. Ensign's Sibyl
*Ensign's White Hellen 5-6 258C-2X 6937 302
s. Riegeldale Illustrious Ensign d. Ensign's Hellen
*Laddie's Little Sybil 5-5 197C-2X 3637 186
s. Lady Katherine's Laddie d. Ensign's Dark Sibyl
*Laddie's Scarlet Rose 5-5 263C-2X 5225 273
s. Lady Katherine's Laddie d. Ensign's Bright Scarlet

§HANK, HARRY, LONE OAK FARM, MONONGAHELA, PA.
*Lone Oak Select Franchon 5-3 272-2X 6595 319
s. Flying Horse Select's Trumpet d. Lone Oak Charming Blanche

§HARDER, C. A., FERN LANE GUERNSEY FARM, BUHL, IDAHO.
*Delores of Low Line Canal 12-7 291C-2X 10187 463
s. Resolute of Thousand Springs d. Betty of Low Line Canal
*Ellen of Fern Lane 7-0 305C-2X 8477 443
s. Santa Cruz Holliston Major d. Ella of Fern Lane
*Fern Lane Freda 4-2 305C-2X 9224 392
s. Happyholme Golondrona's Crown d. Fancy of Fern Lane

§HARRIS, GERALD L., PRAIRIE EDGE FARM, DODGEVILLE, WIS.
*Eagle Valley H. Monnieles 5-7 283C-2X 9699 493
s. McDonald Farms Hassan d. Eagle Valley's Lord's Monnie
Prairie Edge Bonnie Nina 2-4 274C-2X 5035 230
s. Curtiss Candy Levity Peer d. Allenwood Noble's Bona Bell

§HARTWAY, ERNEST J. & SON, LENOX, MICH.
Hartway's Betty Ann 3-5 365C-2X 9290 475
s. Hartway's Forest Prince d. Hartway's Betty Claudette
Hartway's Diane Thelma 2-2 305C-2X 7511 379
s. Hartway's Prince King d. Hartway's Diane Star
*Hartway's Mary Ann Gladys 3-10 303C-2X 8094 403
s. Hartway's Forest Prince d. Hartway's Mary Ann

§HARVILLE, THOMAS, MRS. & ARTHUR, AVALON FARM, NEW MILFORD, OHIO.
*Avalon Wonder Lady 10-9 305C-2X 11471 630
s. Coronation Patent d. Avalon Marvel Lady

§HASELBY, DALE & SONS, MAPLEWAY FARM, ROYAL CENTER, IND.
Crooked Oak Scarlet Margertia 2-1 305C-2X 10120 479
s. Beauty's Glory Alert d. Ruth's Scarlet Sue

HASKELL, H. G., JR., HILL GIRT FARM, CHADDS FORD, PA.
Hill Girt Baron's Belma 2-7 365-3X 10026 603
s. Fairlawn Peer's Baron d. Hill Girt Legacy's Bell
Hill Girt Baron's Charm 2-11 305C-2X 8113 402
s. Fairlawn Peer's Baron d. Hill Girt Legacy's Charm

§HATHEWAY-STEANE CORPORATION, THE, CORONA FARM, SOUTHWICK, MASS.
Corona's Nora Agnes 1-11 305C-2X 5848 305
s. Two Brooks Norseman d. Lewellmond Lady Jane
*Corona's Rose Marie 5-8 303C-2X 11802 572
s. Corona Butterfat Noble d. Corona's Annette

§HAWKINS, JOHN W. & SON, JANDE GUERNSEY FARM, NEW WATERFORD, OHIO.
*Jande Phil's Lucky June 3-2 305C-2X 8843 468
s. Flying Horse Colonel's Philip d. Elmbeth L. P. Lucky Verna
*Jewel's Hazel B. 11-3 365C-2X 14172 648
s. Franchester Consultant d. Noble Lad's Jewel

§HAXSTUN, RICHARD C., MOREAU FARMS, FORT EDWARD, N. Y.
Moreau Farms Rose Ann 1-11 305-2X 10163 502
s. Gardenville Supreme's Noble d. Moreau Farms Suzanne

§HEIFNER, GAIL E., VILLA-WAY FARM, SULLIVAN, OHIO.
*Marshal's Buttercup's Daisy 7-7 305C-2X 8569 396
s. Ideal's Marshal d. Laddie's Queen Buttercup
*Villa-Way Ace's Valeria 3-7 305C-2X 9074 461
s. Franchester Commando Ace d. Villa-Way Queen Valene
Villa-Way Pre Anita 2-3 305C-2X 6377 311
s. McDonald Farms Pre Officer d. Villa-Way Ace's Charm
Villa-Way Pre Flo 2-3 305C-2X 6681 337
s. McDonald Farms Pre Officer d. Villa-Way L. Flora

§HELLER, DANIEL H., FEURA FARM, FEURA BUSH, N. Y.
*Feura Just Playful 3-3 305C-2X 8824 477
s. Feura Justice d. Feura B. Petulant
Feura Noble Tranquil 2-8 305C-2X 9628 471
s. Groton House Noble d. Feura B. Trixie
*Feura Peerless Pride 3-5 305C-2X 8120 380
s. Caumsett Peer d. Feura Pet
Feura P. Sapphire 1-11 365C-2X 10529 474
s. Cathedral Pal of Twin Birch d. Feura Peerless Ruby
*Irene of Old Homestead 7-2 305-2X 11156 587
s. Feura Justice d. Flint Hill Irene

§HENDERSON, WAYNE B., DR. & MRS., RAPAWAY RANCH, PORT ANGELES, WASH.
*Golden Charm Sunshine 4-1 238C-2X 6434 313
s. Golden Charm Clipper d. Old Homestead's Sunbeam
Western Glow Fame's Modesty 3-3 305-2X 8889 438
s. Western Glow Royal Fame d. Western Glow Royal Mischief

§HERKLOTZ, MARGARET, MA-RU MEADOWS, LAPEER, MICH.
*Woodview Peerless Jo 3-11 286-2X 5590 264
s. Shawnee Springs Peerless d. Woodview King's Joan

§HERRON, DONALD C., MAPLE SHADE FARM, LEYDEN, MASS.
Maple Shade Caesar's Rozena 4-1 305-2X 7879 422
s. Rosewald Il Duce Caesar d. Princess Cal of Maple Shade
Pan's Marion of Maple Shade 3-4 305-2X 6706 372
s. Eastleigh Pan d. Maple Shade's Hilarity Queenie

§HERSEY, LEROY H., KNIGHTONGALE FARM, EDGEWATER, MD.
Knightongale Rose Annie 2-0 305-2X 7184 375
s. Quail Roost Rose Duke d. Knightongale Maxim Ann

§HERTEL, FRANCIS, VANHER GUERNSEY FARM, CORNELIUS, OREGON.
*Bonnibell Welcome 4-5 305C-2X 8227 363
s. Bonnibell Bloom's Arrow d. Bonnibell Wanda

§HETZNER, HENRY, SAGINAW, MICH.
Morninglory Cornelia 3-3 255C-2X 6599 325
s. Langmeadow Master d. Morninglory Teckla
*Morninglory Delores 8-7 278C-2X 8334 405
s. Longacres Golden Crystal d. Longacres Belinda

§HIBBERD, WALTER R., JR., RIDGEWOOD FARM, BIRCHRUNVILLE, PA.
*Ridgewood Beacon's Ann 5-3 295C-2X 10632 518
s. Coldspring's Hardwick's Beacon d. Ridgewood Crusader's Dorothy
*Ridgewood Beacon's Beauty 6-10 305C-2X 8193 368
s. Coldspring's Hardwick's Beacon d. Jem's Beauty
*Ridgewood Beacon's Lassie 7-2 305C-2X 9442 435
s. Coldspring's Hardwick's Beacon d. Ridgewood Booster's Lassie
*Ridgewood Crusader's Pride 6-0 305C-2X 7898 339
s. Antietam Crusader d. Ridgewood Pride

§HINSON, CONRAD R., GREEN FIELDS FARM, BENNETTSVILLE, S. C.
Green Fields Appin Cathy 2-2 305C-2X 9295 467
s. Appin's Vender d. Appin's Syble

§HOBAN, ALLEN E. & ELEANOR W., HOBANHEIM, DECATUR, MICH.
*Crockery Vale Ella 8-6 305C-2X 8914 423
s. Langwater Gardian d. Maple Lawn Elva
*Hobanheim Queen Eve 3-9 305-2X 6188 339
s. Hobanheim Independent Dene d. Hobanheim Snow Queen
*White Oak's Mercedes 4-10 305C-2X 6299 298
s. McDonald Farms Gov Leonard d. Dutchman's Mercedes

§HOBSON, R. J., MR. & MRS., RETEDALE-ELRASON GUERNSEY FARM, KLAMATH FALLS, OREGON.
*C. B. Consul of Retedale 3-9 252C-2X 6303 286
s. Chicona Bandleader d. Santa Ynez Valor's Cassandra
*Wilsona Farms Patricia 4-5 305C-2X 7941 455
s. Valley Gem Resolute d. Valley Gem Party Girl

§HOFF, ANDREW J., WALNUT BOTTOM GUERNSEY FARM, NEW WINDSOR, MD.
*Walnut Bottoms Butterfly K 7-11 305-2X 10093 456
s. King of New Windsor d. Walnut Bottoms Butter Cup
*Walnut Bottom's G. Bess 5-2 299C-2X 7519 315
s. Langvalley Eyebright Gentleman d. Driftwood's Bess
*Walnut Bottom's G. Opaline 6-5 305C-2X 9166 458
s. Langvalley Eyebright Gentleman d. Penn View Opaline

§HOLCOMB, TUDOR F., BROAD-HILL FARM, WEST GRANBY, CONN.
*Broad Hill Jane 5-11 305C-2X 10707 567
s. Pharos Frost King d. Broad Hill Silver

§HOLDEN, M. U. & R. L. & FOSTER, W. M. & J. W., COLLINWOOD FARM, COLUMBIA CITY, IND.
*Collinwood Marvel's Alpha 3-0 305C-2X 7819 421
s. McDonald Farms Fore Marvel d. Collinwood Gabriel's Ester
Villa Crest C. Diamond 2-7 365-2X 10616 578
s. Chedco Coronation Hullwood d. Yellow Creek King's Dairy Maid

§HOLLOWAY BROTHERS, RIVERDALE FARM, AVON, CONN.
Riverdale Levity Flirt 2-5 296C-2X 7423 333
s. Basquaerie Levity Butterfat d. Riverdale Flirt

Riverdale Levity Helen 2-4 266C-2X 7279 344
s. Riverdale Levity Douglas d. Riverdale Susana's Mildred
Wychmere Karla 2-3 292C-2X 5752 282
s. McDonald Farms Adonis d. Wychmere Noble Kittoline

§HOLLOWAY, ROBERT H., HOLLOWAY GUERNSEY FARM, TWIN FALLS, IDAHO.
*Twin Springs Sunshine 10-11 305C-2X 7888 328
s. Twin Springs Harvester d. Twin Springs Sunbeam

§HOOD, H. P. & SONS, CHERRY HILL FARM, BEVERLY, MASS.
*Gwyn Careg Youpolvalila 6-2 305C-2X 10648 461
s. Foremost Wood Ford d. Webotuck Youpolvalila
*Hoods Cherry Hill Ideal Mary 3-1 243-2X 5728 262
s. Ideal's Senator King d. Hood's Cherry Hill Mary
Hoods Cherry Hill I.S.K. Rose 2-2 278C-2X 6944 329
s. Ideal's Senator King d. Hoods Cherry Hill Lively Rose
*Hood's Cherry Hill Lady 3-5 299C-2X 8234 418
s. Hood Farms Caesar d. Hood Farms Honey
*Pine Grove Farms June 9-2 260C-2X 8799 443
s. Demon's Hornet of Pine Grove d. Vision's Grace of Pine Grove
*Roughwood I. Afreda 4-1 251-2X 7433 321
s. Roughwood Invasion d. Roughwood King's Loretta

§HOOPER, WILLIAM, FENN HILL FARM, HARWINTON, CONN.
*Fenn Hill Ella 5-5 305C-2X 10469 455
s. Fenn Hill Butterfat Jerry d. Fenn Hill Bonnie Lassie
*Fenn Hill Nora 4-4 305C-2X 8546 474
s. Fenn Hill Gay Prince d. Falcon's Jenora

§HOOVER, PAUL, SPUDRIDGE FARM, GOSHEN, IND.
*Spudridge Alida Rosie 3-2 365-2X 7918 471
s. Mulhocaway Rosenkavalier d. Terra Vista Alida

§HOUSATONIC FARMS, INCORPORATED, SOUTHBURY, CONN.
Housatonic Farms' Bonnie Bab 2-11 305C-2X 5641 302
s. Green Meads Levity Vindicator d. Housatonic Farms' Bab
Housatonic Farms' F. Molly 2-3 305C-2X 6442 308
s. Housatonic Farms' Financier d. Housatonic Levity Mary
*Housatonic Farms' L. Babette 4-0 286C-2X 7129 363
s. Green Meads Levity Vindicator d. Housatonic Farms' Bab
*Housatonic Farms' Rosaylla 6-8 305-2X 9345 453
s. County Squire's Select d. Housatonic Farms' Rosita
*Housatonic Farms' S. Marietta 3-7 253C-2X 7568 318
s. Quanqual Star Bower d. Deershorn Noble Mary
*Housatonic Levity Favorite 5-7 257C-2X 6951 328
s. Green Meads Levity Vindicator d. Housatonic Farms' Fancy

§HUBER, S. H., EDGEWOOD FARMS, DALTON, PA.
*Blanstar Grace's Linda 6-9 305C-2X 10209 443
s. Bethany Blanstar d. Eugene's Ultra Lois's Grace
*Edgewood Farm's Primrose Lass 5-8 305C-2X 14018 613
s. Two Brooks Tocsin d. Lincoln Prince's June
*Highfield Royal Betsey 7-5 305C-2X 11314 461
s. Coldspring's Romulus Royal d. Bethany Wistar's Bess

§HUFF, LOUIS E., HUFF'S HAVEN, BREMEN, IND.
*Huff's Hill King's Fancy 8-2 365-2X 11094 636
s. Huff's Hill Alice's King d. Huff's Hill Bee's Brindle

§HULL, JOHN H., "HULLSIDE", WESTMINSTER, MD.
*Hullside Supreme Joyce 6-8 305-2X 9226 423
s. Val's Supreme of Pine Grove d. Hullside Jo Ann

§HUNSBERGER, LYLE & SALLY, LYRENE GUERNSEY FARM, IONIA, MICH.
Golden King's Wild Rose 1-10 305C-2X 8670 434
s. Lyrene Golden King d. Lake View Wild Rose
*Lyrene Golden Queen 3-2 251C-2X 6882 329
s. Lyrene Golden Maxim d. Lyrene Rose Queen
Lyrene Imperial Connie 2-5 305C-2X 8120 373
s. Coldspring's Noble's Imperial d. Lyrene Rose Carol
Lyrene King's Marigold 1-11 295C-2X 8198 406
s. Lyrene Peggy's King d. Rosewood Marquess
*Lyrene Peggy 5-5 288C-2X 9057 497
s. Haven Hills Dobin d. Perego's Peggy
*Plainfield's Princess Mae 11-10 305-2X 8395 422
s. Red Rock Dictator d. Princess Pansy of Rockford

§HURLBUTT, RALPH B., HURLBUTT HOMESTEAD FARM, POMFRET, CONN.
*Birchfield C Roselove 3-4 305C-2X 8559 393
s. Chedco Caroler d. Birchfield Levity Roselove
*Fairlawn Hornet's Miss 4-4 294C-2X 7925 369
s. Fairlawn Actress' Hornet d. Fairlawn H. Image
*Hurlbutt Homestead Tronkeel 4-6 305C-2X 11352 530
s. Wethersfield Nutmeg d. Tronkeel Agatha

§HUSTON, C. R., ARRUS FARMS, MEDINA, OHIO.
*Franchester Honey's Repeat 7-5 305C-2X 10195 424
s. Langwater Honey's Onward d. Franchester Repeat
Ren's Squire Mona 3-0 305-2X 6829 284
s. Franchester Free Squire d. Ren's Ramona

§HYLAND, HELEN S., POND ACRE FARM, CRARYVILLE, N. Y.
*Five Star Chloe 3-3 305C-2X 9025 540
s. Charlescote Broadcaster d. Five Star Dolly
Five Star Dolly 5-10 365C-2X 17234 1077
s. Commander of Ware d. Linwood Dowry
Maple Lane Designer's Heiress 6-2 305C-2X 11632 543
s. Maple Lane Topsy's Designer d. Maple Lane Frolic's Jewell
Mountain Brook Tallulah 3-5 365-2X 13318 659
s. Green Meads Quartermaster d. Mountain Brook Tulip
Ridgeleigh Farm Susette 6-11 318C-2X 13460 778
s. Ridgeleigh Farm King d. Lady Susette

§ILLINOIS, UNIVERSITY OF, URBANA, ILL.
*Illini Penrod's Maxim Quadrine 6-2 305C-2X 7295 299
s. St. James Boy's Penrod d. Illini Maxim Quadrine

§INDIGO HILL FARM, INCORPORATED, SOMERSWORTH, N. H.
*Indigo Hill Dimple 6-11 365C-2X 11031 456
s. Foremost Good Gift d. Jack's Topsy

§IOWA STATE COLLEGE, AMES, IOWA.
Canaan View Lucky 2-3 305C-2X 9272 418
s. Canaan View Captain d. Canaan View Lustre

§JACKSON, J. D., SEA-MTS. GUERNSEY FARMS, SEQUIM, WASH.
Jackson Brothers Sally 2-8 305-2X 8375 400
s. River Road Royal's Designer d. Jackson Brother's Suzanne
Jackson Brother's Sonia 2-9 305-2X 6196 333
s. River Road Royal's Designer d. Primrose's Star Light Lady

§JACKSON, RUTH, UPAWAY FARMS, ASHVILLE, N. Y.
*Upaway Jason's Dulce 6-8 305-2X 9251 452
s. Tarbell Farms Noble Jason d. Master Major's Delorse
*Upaway Patricia Marynel 5-1 305-2X 11500 640
s. Flying Horse Master Patrician d. Idylbrook Keystone's Molly
*Upaway Patricia Myrta 4-11 305C-2X 8725 439
s. Flying Horse Master Patrician d. Idylbrook Carib's Myrtle

§JANEWAY, E. G., MIDDLETOWN FARM, SOUTH LONDONDERRY, VT.
Middletown C. Elsie 2-0 305C-2X 7775 353
s. Larches Caesar d. Verta of Perley Farm

§JESSUP, ROGER W., ROGER JESSUP FARMS, GLENDALE, CALIF.
*Sun Glow Amy 6-2 295C-2X 12976 623
s. Valley Gem Houdini d. Tamorac's Amy

§JOHNSON, ALBERT, DENNY-DALE FARM, MOUNT VERNON, WASH.
Ida Leader 2-5 305-2X 7173 347
s. Cedarcroft General's Leader d. Prestdale Monarch's Ina

§JOHNSON, HELEN A. & LEONARD, RUTH S., DOWN EAST FARM, SOUTH PENOBSCOT, MAINE.
*Browndale Princess Marigold 11-8 365C-2X 8487 408
s. Il Duce Adolphus d. Marigold of Maple Tree Farm
*Down East Abigail 3-11 305C-2X 7210 349
s. Golden Eagle Sensation d. Royal Sensation's Annette

§JOHNSON, HOWARD H., VALKOMNA GUERNSEY FARM, OTTAWA, KANS.
*Valkomna B. Carlene 3-6 290C-2X 6392 368
s. St. Albans Actor's Beau d. Lessette's Lady

§JOHNSON, KENNETH & MARION M., KAY MAR FARM, DOYLESTOWN, PA.
Kay Mar Leva Cleona 2-9 305C-2X 8101 363
s. Glad Acres Royal's Jupiter d. Pebble Hill Cleo
*Whitebry Calendar 3-10 305C-2X 9500 458
s. Fairlawn Performer's Chief d. Hero's Peerless Princess

§JOHNSON, M. L., CLOVER LEAF GUERNSEY FARM, MONROE, LA.
Rancher Darling Bellow 7-11 305-2X 6332 284
s. Primrose Venus Rancher d. Butterfat King's Darling
Walker Farms Miss Juno 2-5 305-2X 5420 258
s. McDonald Farms His Model d. Walker Farms Son's Junita

§JOHNSON, RALPH L., TWIN ROCKS FARM, CONSTANTINE, MICH.
*Twin Rocks Golden Jewel 4-3 305-2X 8511 409
s. Bella's Golden Butterfat d. Twin Rocks Butterfat Judy

§JOHNSON, W. A. & SONS, VALLEY ROGUE GUERNSEY FARM, GRANTS PASS, OREGON.
*Valley Rogue Colette 4-11 365-2X 10645 530
s. Quality Farm Bettina's Captain d. Valley Rogue Fanny
*Valley Rogue Faithful 2-10 305C-2X 7767 416
s. Quality Farm Prime d. Barrie's Huldah
*Valley Rogue Fanchette 3-2 305C-2X 8264 444
s. Quality Farm Prime d. Valley Rogue Phoebe
Valley Rogue Francine 2-5 365-2X 7881 419
s. Quality Farm Prime d. Clayton's Princess Yvonne
*Valley Rogue Georgette 4-8 365C-2X 9976 431
s. Gaylord's Squire's Nonpareil d. Lucelle of Valley Rogue

§JOHNSON, W. L., JR., FAR FIELDS FARM, WASHINGTON, CONN.
Far Fields Lady Pride 2-4 353C-2X 9016 464
s. Far Fields Nutmeg d. Far Fields Pride

§JOHNSON, WALTER, MR. & MRS. & SON, NORTH FARM, CHAZY, N. Y.
*North Farm Adeline 6-4 269C-2X 9058 414
s. Whimsy Independence d. S. S. A. Biddy's Alene
North Farm Tranquil's Star 2-5 305C-2X 8999 397
s. Douglaston Supreme's Tranquil d. North Farm Achilles' Sunbeam

§JONES, B. B. & FLOYD, SUMMITSTEAD'S FARM, BRINKHAVEN, OHIO.
*Summitstead's Ada's Peggy 6-4 273-2X 6445 288
s. Ideal's Count Ray d. Summitstead's Ada

§JONES, ELMER H., HI-HILL FARM, COLDWATER, MISS.
*Jones' Cardinal Beverly 7-0 305-2X 6107 254
s. Langwater Cardinal d. Whittier Commodore's Homestead
*Welcome In Advance Delaine 6-2 305-2X 7493 352
s. Langwater Advance d. Welcome-In Forward's Delaine

§JONES, RONALD B., CLEAR VIEW FARM, WHITE HALL, MD.
*Malie of Locust Grove 5-10 309-2X 7808 355
s. McDonald Farms Incavo d. Hopeful of Locust Grove

§JORGENSEN, WILLIAM, GOLDEN DALE GUERNSEY FARM, EDMORE, MICH.
*Silver Hills Courageous Veda 6-4 346-2X 7361 395
s. Pine Manor Courageous d. Warrior's V. E. Day

§JOSI, ERNEST & CARL, CLAIRMONT FARMS, OREGON CITY, OREGON.
Clairmont Peer Pert 2-4 305-2X 6927 399
s. Wandamere Peer d. Clairmont Celia

§KANSAS STATE COLLEGE, MANHATTAN, KANS.
*Loraine of Streverling 9-6 296C-2X 9400 440
s. Sunny Valley's MacArthur d. Sequel Delight of Streverling

§KATZEN, HARRY, SYKESVILLE, PA.
Pet's Pride of Mar-Kay 2-6 305-2X 8390 401
s. Cherub of Three Maples d. Lady's Pet of Chestnut Ridge

§KAUFMANN, OLIVER M., PINE HILL FARM, CORAOPOLIS, PA.
*Pine Hill Lady Esther 4-7 281C-2X 7363 410
s. Wethersfield Caesar d. Pine Hill Esther

§KEENER, C. WAYNE, KIRKVIEW FARM, CARMICHAELS, PA.
Kirkview Pamela 2-11 303C-2X 8306 408
s. Nelan's Kay's Ambassador d. Kirkview G. Isabelle
Kirkview Princess 2-5 365C-2X 7304 399
s. Locust Grove H. Sovereign d. Kirkview G. Iodine
Kirkview R. V. Nina 4-3 305C-2X 11153 573
s. Rockingham Volunteer d. Kirkview Jackie
Kirkview V. K. Karen 7-4 365-2X 9416 502
s. Nelan's Val-King d. Kirkview Ina

§KEHRET, CARL E. & SONS, CRESTWOOD FARM, AUSTIN, MINN.
*Boulder Bridge L. Bountiful 3-6 305C-2X 8048 479
s. Boulder Bridge Lucero d. Martha of Boulder Bridge
Signet's Ultra Jewell 2-5 293C-2X 8947 439
s. Pine Manor King's Signet d. Valor's N.O. Quartiet
*Spring Brook's Petra 7-0 305-2X 6959 381
s. Boulder Bridge Seigneur d. Spring Brook's Laurine

§KENDALL, H. P., MOOSE HILL FARM, SHARON, MASS.
M. H. Ace's Alfreda 2-5 305-2X 7116 382
s. Langvalley Levity Ace d. Green Glen Alfreda
M. H. Ace's Irma 2-4 305-2X 6379 327
s. Langvalley Levity Ace d. Conrad's Irma
M. H. Ace's Queen 2-8 305C-2X 7155 352
s. Langvalley Levity Ace d. Green Glen Queen
*Monarch's Jasmine 11-1 305C-2X 9857 407
s. Lynbrook Monarch's Secret d. Marshallvale Leslie
*Moose Hill Olivet 6-11 275C-2X 7362 331
s. Chedco Munroe d. Frankland Adele

§KENISTON, ROBERT L., KEN LEE FARM, NEWMARKET, N. H.
*Ken-Lee W. P. Suzy 3-8 305-2X 10064 475
s. Wethersfield Rose's Prince d. Ken-Lee Prince's Candy

§KEPPLE, E. D. & LONNIE, KEPPLE ACRES, FARMINGTON, ILL.
*Kepple Acres Cordelia 3-4 305C-2X 9488 466
s. Curtiss Candy Lucky Lux d. Kepple Acres Cora
*Kepple Acres Marlene 3-2 305C-2X 8000 352
s. Curtiss Candy Lucky Lux d. Rosymorn Laddie's Marlene

§KING, HUGH & SON, HI-DOT GUERNSEY FARM, VICTORIA, ILL.
Arosis April 4-7 305C-2X 7890 401
s. Warrior's Bell Buoy d. Queen Arose
Beauty's Bessie Anita 2-3 305C-2X 7835 392
s. Dennis Farm Prediction Major d. Hi-Dot Beauty
*Gert's Gyda 3-0 305C-2X 7094 329
s. Dennis Farm Prediction Major d. Hi-Dot Gert
Queen Arose's Patty 2-10 282C-2X 6305 299
s. Dennis Farm Prediction Major d. Queen Arose

§KIRK, NORRIS J., OAKRYN FARMS, NOTTINGHAM, PA.
*Oakryn Beauty 5-8 365C-2X 10942 398
s. Valleywood Fairy King d. Oakryn Buttercup
*Oakryn Patsy 4-7 287C-2X 8992 384
s. Oakryn Hero d. Oakryn Polly
*Peerless Lady of W.B. 3-2 253C-2X 6396 342
s. Tarbell Farms Peerless Maximus d. Convoy's Lilly of W.B.

§KISSINGER, FREDERICK E., SPRINGDALE GUERNSEY FARM, OTTAWA, KANS.
Springdale Ingle's Marlette 2-3 299C-2X 7668 433
s. Cooper's Ingle d. Springdale Model Marlene

§KRIDER, HAROLD H., SPRING HILL FARM, CLINTON, OHIO.
Spring Hill Neptune Golda 2-0 315C-2X 7949 404
s. Ideal's Neptune d. Spring Hill Wisbecq's Anne
*Spring Hill Wisbecq's Dianne 3-11 218C-2X 6021 288
s. Ideal's Wisbecq d. Summitstead's Golden Lady
*Spring Hill Wisbecq's Jean 3-7 291C-2X 6592 316
s. Ideal's Wisbecq d. Spring Hill April
*Spring Hill Wisbecq's Maisie 3-9 332-2X 8064 376
s. Ideal's Wisbecq d. Spring Hill Levity Marney

§KRUEGER, NORMAN E. & HARRY W., KRUEGER FARMS, FORT WAYNE, IND.
Krueger Farms H. Gladys 2-5 305C-2X 7986 377
s. Hominy Hill Headline d. Covington Hills Goldie
Krueger Farms Trusty Buttermae 2-5 363-2X 8132 427
s. Henslee Farms G. Trusty d. Mordele's Butter Maid

§KUHN, F. H. & MARY R., IDAHOPE FARM, MIDDLETON, IDAHO.
*Claudesta Daffy 3-3 305C-2X 8321 414
s. Claudesta Eavman d. Claudesta Clara
Idacrest Noble Rosemary 1-11 305C-2X 7765 351
s. Bonnibell Dinoble d. Goldendale Rosalie
Idahope's B. Rosamond 3-2 305C-2X 5369 295
s. Wandamere Bondsman d. Marymoor Rosalund

§KUHTZ, LeROY, KUHTZDALE FARM, WAUKESHA, WIS.
Kuhtzdale For. Rosie 2-11 365C-2X 7473 349
s. Jaebardale Forward's Warrior d. Kuhtzdale Kipling's Flower
*Kuhtzdale's Hazel Margo 7-3 305C-2X 10918 493
s. Norscot's Cavaliera Bandit d. Hazel's Lucy

§KURAS, ANTHONY, FLOWER FARM, WEST SUFFIELD, CONN.
*Flower Farm Roseana 6-0 305C-2X 9823 430
s. Holly Farm Cedar d. Barbian Resolute

§LACHMAN, HAROLD & RICHTER, WALTER H., JOHN PLAIN FARM, CARY, ILL.
*Long View Golding 2d 12-11 332-2X 9357 431
s. Long View Hiawatha d. Long View Golding
*Woody Nook Motto's Gladiola 10-9 365C-2X 11122 540
s. Woody Nook Slogan's Motto d. Rosedale Gladys

§LAGE, ROBERT H., STEDE WELL FARM, DAVENPORT, IOWA.
*King's Charm Girl of Stede Well 5-7 280C-2X 6816 395
s. Mordele Farms King Paul d. Philena's Charm
Stede Well's Rusty 2-7 305-2X 7147 348
s. Foremost Comet 11th d. Lookout Valley Superb Russet

§LAKE, H. SHERMAN, MAPLE LAWN FARMS, LYONS, N. Y.
*Maple Lawn's Baron Katrina 4-3 257C-2X 7168 382
s. Douglaston Baron Kenyon d. Baron's Kate of Maple Lawn
*White Pillar's Diane 3-2 305C-2X 9015 486
s. Douglaston Baron Kenyon d. Strathbran Dawn

LANGLEY, E. E., HILL TOP DAIRY, UNION, S. C.
*Maxim's Caroline 6-2 365C-3X 13010 645
s. St. James Maxim d. Victor's Caroline
*Valleyrun Kinsman's Gem 5-5 360C-3X 8359 434
s. Langwater Kinsman d. Maple Lane Designer's Gem
Valleyrun Kinsman's June 2-2 305C-3X 6074 353
s. Langwater Kinsman d. Valleyrun T. Designer's Juanita

§LARSON, SIMON C. & WAY, JULIUS L., WAYLAND FARM, MILLINGTON, ILL.
*Mavis' Paula of Wayland 4-10 255C-2X 7670 359
s. Langwater Prize d. Sharon's Mavis of Wayland

§LAW, CLINTON J., LAWGUERN FARM, MANKATO, MINN.
*Lawguern Panelodeal 4-4 262C-2X 6293 272
s. Charlescote Peacemaker d. Lawguern Relodeal

§LEAMER, JAMES A., JR., FOREST RIDGE FARMS, DUNLO, PA.
*Elizabeth of Cherry Lane Farm 4-11 364C-2X 13677 668
s. Coldspring's Beauty's Lad d. Beauty M of Hickory Ridge
Forest Ridge Countess 2-2 305C-2X 10452 504
s. Kelso's Forrest Ridge d. Helen's Bloom of Blue Ridge
Forest Ridge Hope 1-10 305C-2X 5982 306
s. Kelso's Forrest Ridge d. Leasure Run Tranquil

§LEUTHOLD, HANS, WILSONA FARMS, TILLAMOOK, OREGON.
*Wilsona Farms Barbara 7-11 283C-2X 10625 488
s. Rockingham Tourist d. Wilsona's Lady Desire

§LEVAN, RAYMOND & DePEVY, J. C., DIXON, ILL.
*Supreme's Ona of Norview 10-8 336-2X 8124 396
s. Owendale's Supreme d. Blossie's Supreme of Norview

§LINBURN, R. E., SPRING WATER FARMS, STOCKTON, N. J.
Gold Finder's Royal Queen 5-11 305C-2X 10979 501
s. Glenburnie Gold Finder d. Woodacres Royal Levity Queen

§LIPE, WILLARD C., LIMESTONE CREEK GUERNSEY FARM, MANLIUS, N. Y.
Lou of Limestone Creek 2-7 305-2X 10083 472
s. Happy Warrior of Rolynacres d. Candidate's Lou of Clover Hill

§LITTLE, IRVIN L. & ELLA O., FOLLY FARM, GRIDLEY, CALIF.
Few Acres Levity Millie 2-5 305C-2X 6618 341
s. Curtiss Candy Levity Granite d. Luke's Maizie
Golden Butte Majesty's Pearl 2-2 295C-2X 4822 269
s. Golden Butte Crown Majesty d. Golden Butte May Pauline
Karena's Beauty of Caliglenn 2-10 305-2X 7783 391
s. Cloverdale Bell's King d. Karena of Caliglenn Farm

§LLOYD, GLEA H., MR. & MRS., MAR-LA-BOB GUERNSEY FARM, SPIRIT LAKE, IOWA.
Mar-La-Bob's Clara 1-8 305C-2X 5867 282
s. Bournedale Maxim's Ace d. Crawford's Farm Eldora

§LOBERG, OSCAR, CRYSTAL STREAM FARM, NELSONVILLE, WIS.
*Lisdawn of Crystal Stream 4-3 305-2X 8248 373
s. Franchester Free Lecturer d. Listerx of Crystal Stream
*Snowing of Crystal Stream 4-7 365-2X 8441 415
s. Franchester Free Lecturer d. Crystal Stream's Snowflake

§LOCKE, R. F., LOCKSHORE FARM, HICKORY CORNERS, MICH.
*Lockshore Lark 3-3 301C-2X 8398 426
s. Lockshore Swan's Crusader d. Lockshore Chamberlain's Eunice
*Lockshore Moon's Bloom 5-9 365-2X 11483 601
s. Lockshore Stormy Moon d. Her-Mil's Bloom

§LOGAN, PAUL S. & JOHN P., ELMDALE FARM, LAFAYETTE, IND.
Elmdale King's Shirley 2-11 305C-2X 8463 455
s. Kenfleur's King Ted d. Elmdale Taurine Francine
Elmdale Nomad Princess 2-3 305C-2X 8246 413
s. McDonald Farms Laird's Nomad d. Elmdale Alert Patience

§LONG, JOHN E., EVERGREEN STOCK FARM, MONONGAHELA, PA.
Chummy's Roxy 6-2 305C-2X 7733 353
s. Welcome-In Chummy d. Duke's Lucky Maid
*Damon's Marilyn of Evergreen 3-4 295C-2X 7943 394
s. Lone Oak Damon d. Marilyn of Evergreen
*Damon's Velbe of Evergreen 3-1 305C-2X 10091 498
s. Lone Oak Damon d. Velma L.B. of Evergreen
*Noland's Reamel of Evergreen 5-4 262C-2X 7229 339
s. Magic Noland of Evergreen d. Leasure Run Janet Rose

§LONGER, WILLIS, BONNIE NOVEL GUERNSEY FARM, WASHINGTON, IOWA.
Dellahome's Africander Velinda 1-7 297C-2X 3208 153
s. Boehle's King Africander d. Sentinel's Velinda of Dellahome

§LOW, G. W., MILLCREEK FARM, MARYSVILLE, OHIO.
Millcreek's Daybreak 3-1 365-2X 8025 366
s. Welcome In Forward Duvaux d. Millcreek's Duchess
*Millcreek's Genius 3-7 305-2X 10803 541
s. Welcome-In Chum's Grandee d. Millcreek's Rosalind

§LUCE, J. K., LU-ACRES FARM, NAMPA, IDAHO.

*Renown's Twila of Sugar City	7-8	279C-2X	6960	336
s. Renown of Prestdale		d. Topsy L. of Prestdale		

§LUTEY, W. G., MEADOW GLEN FARM, FALL CITY, WASH.

*Glenbar Robin	3-1	365C-2X	7825	370
s. Western Glow Hero		d. Fredoris Farm Hero's Roxy		

§LYMAN, JOHN, THE LYMAN FARM, MIDDLEFIELD, CONN.

*Gunsight Idella	7-5	268C-2X	7501	366
s. Broadmeadows Bickleigh		d. Donniebrook's Daffodil		
*Gunsight Image	7-1	270C-2X	9080	416
s. Lincoln Sir Betsy		d. Gunsight Gift		
*Gunsight Kay	5-11	305C-2X	9860	518
s. Lincoln Sir Betsy		d. Gunsight Corlee		
*Gunsight Klaire	5-8	290C-2X	6542	306
s. Foremost Royal Valor 13th		d. Gunsight Anna May		

§MACHIN, GEORGE, KAY-RON FARMS, MOUNT VERNON, WASH.

*Valley Gem Vogue	8-10	305C-2X	9296	414
s. Bethany Wistar's Vendor		d. Valley Gem Karen		

§MADEIRA, EUGENIA C., CRUMDALE FARM, BERWYN, PA.

Hunthill Maria	3-5	256C-2X	5768	331
s. Pine Manor King's Image		d. Flying Horse Colonel's Marie		
*Master's Joyce of Haven Hill	9-5	255C-2X	6652	334
s. Argilla Quartermaster		d. Coldspring's Romulus' Joyce		

§MAHR, MARVIN L. & SONS, WYNOLA GUERNSEY FARM, INDIANOLA, IOWA.

*Wynola Rosedell	2-9	305C-2X	6172	301
s. Boulder Bridge Confidence		d. Wynola Rosanne		

MAINSTONE FARM TRUST, WAYLAND, MASS.

*Mainstone Regal Sweetness	3-7	301C-3X	6926	296
s. Argilla Pedro		d. Mainstone G. Fragrance		

§MANGAS, STANLEY W. & SON, STANRUTH FARM, UNION CITY, IND.

*Stanruth Leader's Karmen	3-5	365C-2X	9329	382
s. Franchester Handy Leader		d. Stanruth Kay		

§MARKLEY, C. ROLLAND & JACKSON H., SHARON FARM, ELLISVILLE, ILL.

Sharon Boy's Charm	2-9	305-2X	8081	391
s. McDonald Farms Prediction Boy		d. High Blue Lark		
Sharon Charming Dolly	3-9	305-2X	7273	383
s. Mac's Prince Charming		d. High Blue Hilda		
*Sharon Martha	5-11	282-2X	7822	297
s. St. Albans Blend's Silver Lad		d. High Blue Lula Bell		

§MARSH, CLARENCE J., MARSH FARMS, CANANDAIGUA, N. Y.

Marsh Farms K Lady	4-9	305-2X	10290	548
s. McDonald Farms Kane		d. Rex's Lily		

§MARSH, CLYDE E., MARSHLAND, MIDDLETOWN, OHIO.

*Marshland's Ruby Jewel	4-6	365-2X	11052	519
s. Sun-Blest Farms Drummer		d. Sun-Blest Farms Ruby		

§MARTIN, BERT W., LAKEHOLM FARMS, MOUNT VERNON, OHIO.

Royal Janet's Lassie	2-7	230-2X	3345	168
s. Fair Royal Abbess		d. Fair Royal Janet		
Royal Phil. Dolly	3-8	365-2X	8987	441
s. Philosopher C. Palotterie		d. Fair Royal Dolly		

§MARTIN, CLARENCE P. & SPARKS BROTHERS, MILKY WAY GUERNSEY FARM, GREENFIELD, IND.

Milky Way's Levity Julia	2-2	305-2X	4995	243
s. Wey Acres Levity Bugler		d. Milky Way's Juliet		
*Milky Way's Rose	7-2	305-2X	8469	448
s. Cornell Goldenrod Gentleman		d. Milky Way's Roselie		

§MATHESON, BRUCE M., MED-O-DALE FARMS, ALTAMONT, N. Y.

*Eureka's Janice	4-11	291C-2X	8704	498
s. Idylbrook Eureka		d. Pride's Directress		
*Levity Rosebud	9-6	305-2X	8152	474
s. Wyebrook Musical Rambler		d. Bates' Levity Emma		
Med O Dale Ajax Arlene	3-9	345C-2X	9216	433
s. Feura Ajax		d. Med O Dale Ajax's Arbutus		
*Med O Dale Joan	3-8	305C-2X	8632	475
s. Feura Ajax		d. Faddom Foremost Joan		
*Peerless Vanton's Phyllis	3-3	305C-2X	9388	385
s. Tarbell Peerless Vanton		d. Bell Buoy's Jewell		

§MATHISON, FRANK E., MATHILANE FARMS, TRAVERSE CITY, MICH.

*Mathilane Lady Harriet	3-11	305-2X	6901	340
s. Playhaven Y. Hornet		d. Tillie of Omega Haven Farm		

§MAY, C. EDGAR, BROWNSTONE FARMS, DOVER, PA.

*Brownstone Farms Maryanne	6-0	305C-2X	11790	519
s. Mt. Ararat Royal Future		d. Hillside Supreme Priscilla		
*Brownstone Farms Nellie	4-10	275C-2X	6490	342
s. McDonald Farms Gladiator		d. Brownstone Farm Diana		
*Brownstone Farms Queen	3-4	249C-2X	6258	300
s. Rovadale Romeo's Hector		d. Brownstone Farms Princess		

§MAYER, R. D., PRAIRIE HILL FARM, BIGELOW, MINN.

Prairie Hill Rex's Urchin	2-4	305C-2X	7679	349
s. Lyrene Beda's Rex Lad		d. Prairie Hill D. Susy		

§McBRIDE, CLIFFORD A., WHEELER FARM, RIVERSIDE, R. I.

*Wadsworth Pride's Fiona	4-11	305-2X	11416	538
s. Argilla Royal Pride		d. Wadsworth Peerless Dolly		

§McCLELLAND, W. T. & SON, SHAMROCK GUERNSEY FARM, TUCSON, ARIZ.

*Shamrock Farms Beatrice	3-6	305C-2X	6868	321
s. Welcome-In Warrior		d. Shamrock Farms Betridge		
Shamrock Farms Bonnet	2-3	305C-2X	7368	322
s. Welcome-In Warrior		d. Shamrock Farms Boquet		
Shamrock Farms Briarbank	2-3	316C-2X	8100	362
s. Welcome-In Warrior		d. Shamrock Farms Briar		

§McCOY, RALPH M. & MALCOLM M., McCOY'S GUERNSEY FARM, HEPBURN, IOWA.

*McCoy's Farm Daisy	4-2	305C-2X	7278	371
s. Skyline King's Renown		d. McCoy's Farm Pride		
McCoy's Farm Queen	2-3	305C-2X	8084	402
s. Skyline Triumph's Royalist		d. McCoy's Farm Bonnie		
*McCoy's Farm Star Irma	2-11	267-2X	7984	362
s. Jo-Be Farm Gold Star		d. McCoy's Farm Hope		

§McCRACKEN, F. W., WALNUT CREEK GUERNSEY FARM, TRACY, CALIF.

Walnut Creek Roamer's Rose	3-9	305C-2X	9063	510
s. Cleverlands Cardinal's Roamer		d. Rose of Walnut Creek		

§McCREADY, RICHARD F., LITTLE STONER FARM, WINCHESTER, KY.

*Little Stoner Beta	3-11	305C-2X	7731	373
s. Little Stoner Premier		d. Jerrie of South Side		

§McCULLOUGH, MARVIN, ORLETON FARM, LEXINGTON, KY.

*Pat's Sue of Orleton Farm	2-11	305-2X	2605	141
s. Red Cross Patient Dictator		d. Hickory Hill V. Sue Ellen		
*Toro Sue of Orleton Farm	4-5	305-2X	2996	150
s. Toro Gay of Orleton Farm		d. Hickory Hill V. Sue Ellen		

§McINTOSH, FLORENCE P., STRATHBRAN FARM, CAYUGA, N. Y.

Strathbran Gem	2-2	298C-2X	7110	397
s. Howland Master's Marauder		d. Strathbran Zella		

§McKITRICK, W. W. & SON, WELCOME IN FARM, DUBLIN, OHIO.

Welcome In Valor Electra	2-3	305-2X	9909	469
s. Welcome In Chum's Valor		d. Wethersfield Electra		

§McLEAN, GEORGE P., ESTATE, HOLLY FARM, SIMSBURY, CONN.

*Baronet's Bertha	8-1	324C-2X	8945	388
s. Conrad's Baronet		d. Lillian of Illahee Farm		
*Holly Farm Armela	7-8	336C-2X	7422	391
s. Holly Farm Stars and Stripes		d. Holly Farm Remembrance		
*Holly Farm Daisy Lee	6-10	305C-2X	7387	335
s. Groton House Leo		d. Holly Farm Nora Lee		
Holly Farm Hilaria	3-1	314C-2X	5304	267
s. Haven Hill Emory		d. Holly Farm Bitter Sweet		
*Holly Farm Lady Pattern	5-10	311C-2X	5631	237
s. Holly Farm Prince Robert		d. Holly Farm Pattern		
Holly Farm Pedal	3-1	323C-2X	7599	336
s. Holly's Levity King		d. Holly Farm Foam		

§McPHERSON, THOMAS R., McPHERSON FARMS, MEBANE, N. C.

*Bonnie of Cherry View	8-1	305C-2X	6416	348
s. Quail Roost Lucky Sappho		d. Beneficial Bonnie Bess		
*McPherson Farms Betty	7-1	365C-2X	6214	352
s. Quail Roost King Cavalier		d. Hillandale Maxim's Betty		
McPherson Farms Caroline	6-2	305C-2X	6530	365
s. Hillandale Katydid's Farm King		d. Quail Roost Effie		
McPherson Farms Janice	4-9	305C-2X	6607	361
s. Hillandale Katydid's Farm King		d. Gloria Francine of Normack		
McPherson Farms Ray Belinda	2-10	365-2X	7328	356
s. Quail Roost Ray Bloom		d. Hillandale Maxim's Betty		
*Prince's Joy's Temple	8-7	305C-2X	6835	292
s. Maxim's Johnny		d. Knightdale Prince's Joy		
*Ruayne Noble Lilac	8-2	255-2X	4519	205
s. Quail Roost Noble Swain		d. Ruayne Lady Lilac		

§McVEIGH, CHARLES J. D., JOCHAMAL FARM, HACKETTSTOWN, N. J.

*Jochamal's Rose Flower	9-10	305-2X	9342	419
s. Hilltop Governor Butterfat		d. Seven Oaks Rose Flower		
Jochamal's Uriah's Karen	2-4	365-2X	8022	441
s. Gardenville Uriah		d. Jochamal's Duchess		

§MEEKER, CARROLL E., ROZAVU FARM, OUTLOOK, WASH.

Rozavu Nyla Marie	5-6	305C-2X	9334	468
s. Chicona Nimitz Alderman		d. Marymoor Marie		

§MELCHERT, ALFRED A., PLEGROSANT FARM, WACONIA, MINN.

Rosebud Farm Fanny	2-7	305-2X	6891	355
s. Boulder Bridge King's Sun Ray		d. Rosebud Fair Queen		

§MENTOR FARMS, VOLGA, S. DAK.

*Mentor Butter Babe	3-10	301C-2X	7089	349
s. Holmead King Count		d. Mentor Yeoman's Babe		
*Mentor Casparo's Fannie	5-0	305C-2X	8420	411
s. Penn Villa's Casparo		d. Mentor Fannie Dawn		
*Mentor Countess Betty Co-ed	3-6	305C-2X	5232	234
s. Holmead King Count		d. Mentor Farms Co-ed		

§MERCER, D. N., CAROLAWN FARM, LYKESLAND, S. C.

*Laddie's D. Mellody	6-6	283-2X	4940	235
s. Lady Katherine's Laddie		d. Daisy's Depression		
*Majesty's Beauty Supreme	5-0	305-2X	7383	318
s. Mt. Ararat Maxim Majesty		d. Clear View Star Beauty		

§METZCAR, R. H., GOLDEN PLAIN FARM, PLEASANT PLAIN, OHIO.

*Crown King's Elizabeth	5-0	239-2X	6751	290
s. Langwater Crown King		d. Crown Prince's Ramona		
Crown King's Marigold	2-2	305C-2X	7921	314
s. Langwater Crown King		d. Crown Prince's Bonnie		
Free Peerless Nerissa	2-2	305C-2X	6087	269
s. Franchester Free Peerless		d. Crown King's Elizabeth		
*Graceland Heritor's Jean	3-6	287C-2X	8535	400
s. Riegeldale Melba's Heritor		d. Jean of Graceland		

§METZGER, HOWARD & SONS, METZGER FARMS, CLAYPOOL, IND.

*Daisy Jane's Jeanette	4-8	291C-2X	9109	436
s. Blossomdale Fashion Khan		d. Lady's Daisy Jane		
*Metzger Farms Honor Janice	3-3	243C-2X	6570	422
s. Villa Crest King's Honor		d. Lady's Daisy Jane		

Metzger Farms Honor Vera 2-9 286C-2X 6238 330
s. Villa Crest King's Honor d. Glenwood's Vicky's Frosty
Metzger Farms Honor Victoria 1-11 283C-2X 8716 392
s. Villa Crest King's Honor d. Lilli's Vicky of Glenwood Farm
*Triumphant Kate 5-11 305-2X 7345 391
s. Meadow Lodge King's Triumph d. Johnanna Gypsy Katydid
*Triumph's Fancy 4-4 301C-2X 9039 408
s. Meadow Lodge King's Triumph d. Fairest Royal Fern of Elmwood

$MEYER, ALLEN D., MEYER GUERNSEY FARM, WEST FARGO, N. DAK.
*Bonnie Brook Joyce 6-1 305C-2X 10155 493
s. Shawnee Springs Commando d. Bonnie Brook Rebecca Lass
*Bonnie Brook Rebecca Lass 8-5 305C-2X 6360 251
s. Bonnie Brook Douglas d. Noble Lad's Pet
*Edgebrook Rosalie Carol 6-11 305C-2X 10806 458
s. Edgebrook Hector d. Observation Hill's Rosalie
*Taylor's Marion 9-2 217C-2X 7408 303
s. Rockingham Starbell d. Fearless' Snowball

$MICHIGAN STATE COLLEGE, EAST LANSING, MICH.
*Michigan Eliton Ann 3-6 305C-2X 7170 334
s. Cesor Eliton Maxim d. Michigan Excalibur Ann
Michigan Pontiff's Jean 2-2 287C-2X 8112 378
s. Cesor Pontiff's Boris d. Michigan Maxim Jean
Michigan Pontiff's Lila 2-2 305C-2X 6356 315
s. Cesor Pontiff's Lila d. Michigan Eliton Lucila

$MICHIGAN STATE COLLEGE-W. K. KELLOGG FARM, HICKORY CORNERS, MICH.
Kellogg Lad's Patsy 2-3 279C-2X 6828 300
s. Fairlawn Blanche's Lad d. Kellogg Maxim's Patsy

$MILLAY, GEORGE H., MILLAY HOMESTEAD, RICHMOND, MAINE.
*Caesar's Maggie of M. H. 5-10 300C-2X 9515 404
s. Caesar's Fame d. Progressor's Margie of M. H.
Valor's Bonnie Helen of M. H. 2-7 305C-2X 7294 316
s. Progressor's Valor of M. H. d. Val's Bonita of M. H.

$MILLER BROTHERS, PINE MANOR FARMS, GOSHEN, IND.
Pine Manor Baron's Ramona 2-6 267C-2X 6430 295
s. Pine Manor Carol's Baron d. Pine Manor King's Bonita
*Pine Manor King's Mary Belle 4-8 305C-2X 13365 538
s. Northmeade Rose King d. Pine Manor Benefactor Mary

$MILLER, LEO H. & METZGER BROTHERS, SOUTH VIEW FARM, SOUTH WHITLEY, IND.
*Joan's Butterfat Prudence 6-10 305C-2X 10347 482
s. Lawnsett's Bob d. Joan of Bonnieview
South View Butterfat Betsy 2-1 305C-2X 7896 389
s. Y.C. King's Charity Butterfat d. Katy's Butterfat Blondie
*Tillie's Butterfat Twinkle 5-2 305C-2X 9026 419
s. Lawnsett's Bob d. Cherry's Butterfat Tillie

$MILLER, MARK E., CIRCLE DRIVE FARM, HUNTINGTON, IND.
*Circle Drive King's Linda Lou 11-7 283C-2X 7315 392
s. Coronation King of Pine Manor d. Circle Drive's A. C. Fashion

$MILLER, MILTON, SMILIN' ACRES, ROCKFORD, ILL.
*Holly of Smilin' Acres 5-2 365C-2X 15457 854
s. Marhawk Annabell's Count d. Pansy of Smilin' Acres

$MILLS, FRED T., SALUDA, S. C.
*Zimalcrest Bess 3-11 305C-2X 6634 360
s. Zimalcrest Noble Champion d. Zimalcrest Noble Peggy

$MILLS, T. P., BREEZE HAVEN, PROSPERITY, S. C.
*Northern Assault's Nadine 5-5 305C-2X 7705 375
s. Horse Shoe Conrad's Assault d. Horse Shoe F Nadine

$MISSISSIPPI STATE COLLEGE, STATE COLLEGE, MISS.
*Sunnymede Valiant's Blossom 11-5 305-2X 6093 260
s. Valleywood Valiant d. Gold Blossom of Forest Hill

$MISSOURI, UNIVERSITY OF, FOREMOST GUERNSEYS, COLUMBIA, MO.
*Foremost Crown's Quaffodil 10-5 365C-2X 13040 594
s. Foremost Crown Prince d. Foremost Quaffodil
Foremost Dauntless Laura 2-1 287C-2X 7116 334
s. Caumsett Dauntless d. Foremost Acme's Laura
Foremost Footprint's Rittie 3-5 346C-2X 9410 444
s. Foremost Footprint d. Foremost Rittie
Midview Royal's Bonnie 4-5 295C-2X 6798 281
s. Coldspring's Romulus Royal d. Midview Majesty's Bonnie

$MODDERMAN, HENRY A., RIVER DALE FARM, MARNE, MICH.
*River Dale Rosa May 3-8 305C-2X 8511 436
s. Lyrene Roger d. River Dale Phyllis

$MOFFETT, PAUL G., MRS., ESTATE, SLEEPY HOLLOW FARM, INDIANAPOLIS, IND.
Gayland's Dillie 2-5 305C-2X 5435 235
s. Golden Grange M. King d. Gayland's Ding Bell

$MOLITOR, JOHN, BLANCHESTER, OHIO.
Osage Sunlight Mollie 5-2 288-2X 7892 360
s. Raemelton Corking Sunlight d. Emerald Triumphant Maizie

$MONDAK, WILLIAM J., MON-MID-O FARMS, BEREA, OHIO.
Willow Baron's Elm 3-4 220C-2X 5380 258
s. Baron of Halfred Farms d. Baron's Clista of Maisie Farm

$MONTAVON, GEORGE J., NORVIEW FARM, WEST BROOKLYN, ILL.
*Hill View Babbie T. 9-1 328C-2X 11714 522
s. Green Meads Trojan d. Hill View Beulah
Norview King's Frances 2-8 365C-2X 10968 539
s. Q. O. Bonnie King d. Val's Flossie of Norview
Norview King's Nancy 2-9 365C-2X 9534 468
s. Q. O. Bonnie King d. Sultan's Nancy of Norview
Norview Q. O. Pearl 2-9 365C-2X 9290 470
s. Q. O. Bonnie King d. Sultan's Pearline of Norview

Norview Sultan's Belle 4-11 365C-2X 8205 448
s. Amos' Edna's Sultan d. Supreme's Belle of Norview
*Q. O. Bonnie King's Blossom 3-10 323C-2X 12036 600
s. Q. O. Bonnie King d. Sultan's Blossom of Norview
*Sultan's Blossie of Norview 8-6 365-2X 8961 478
s. Amos' Edna's Sultan d. Blossie's Supreme of Norview
*Val's Peterkin of Norview 5-5 365-2X 8699 420
s. Hill View Valencian d. Sultan's Pearl of Norview

MOORE, CHARLES J., LANGMORE FARM, CLUMS CORNERS, N. Y.
*Langmore A. Desire 8-2 271C-2X 11377 538
s. Coronation Agitator d. Langmore Lady Desire
*Langmore C. Fatima 3-5 305C-3X 8154 411
s. Coronation Langmore d. Langmore Fatima
Langmore C. Katie 2-1 365-3X 11266 480
s. Coronation Langmore d. Langmore Katie Coed
*Langmore Katie Coed 7-1 305C-3X 11943 568
s. Wyebrook Scholar d. Langmore Famous Katie
*Langmore Lassie Coed 7-4 296C-2X 10464 482
s. Wyebrook Scholar d. Bates' Levity Lassie

$MOORE, F. J., SHAMROCK FARMS, SILVER LAKE, MINN.
Shamrock Adela's Amy 2-7 305-2X 5684 273
s. Langwater Valerian d. Norgert's Adela

$MOORE, MAYNARD C., EL MOORE FARM, KENT, N. Y.
*El Moore Farm Nancy 7-6 305C-2X 6752 364
s. McDonald Farms Good Will d. El Moore Farm Peggy
*El Moore Farm Peter's Ann 2-10 303C-2X 10048 490
s. Tarbell Peerless Peter d. El Moore Farm Ann's Pride
*Primrose Maid's Lily 8-11 305-2X 7917 489
s. Lily's Prize of Pleasant View d. Pioneer's Primrose Maid

$MOORE, W. LEE, FOX HILL FARM, CHESTER, N. Y.
Fox Hill Barbera 2-3 305C-2X 7169 353
s. Elmcrest Prophet's Dolphin d. Fox Hill Loretta
Fox Hill Ruby 4-11 305C-2X 7844 419
s. Elmcrest Prophet's Dolphin d. Mahwin Farms Benito's Claudia
Fox Hill Ruth 2-3 282C-2X 6389 333
s. Old Homestead Admiral d. Fox Hill Ruby

$MORGAN, LEON E., ROSE LAWN FARM, CRESCO, IOWA.
*Rose Lawn Blossom's Pansy 3-2 215C-2X 7055 301
s. Highland Place Peer d. Blossom Girl of Rose Lawn
*Rose Lawn Dot 6-7 276C-2X 9384 447
s. Highland Place Charmer d. Ella of Rose Lawn
*Rose Lawn Dot's Pearl 3-0 305-2X 9133 419
s. Highland Place Peer d. Rose Lawn Dot
*Rose Lawn Lill 8-4 239C-2X 8109 337
s. Highland Place Charmer d. Twenty Eight's Nora

$MORGAN, R. E. LEE, MRS., GREEN VALLEY DAIRY, MARLBORO, N. J.
Green Valley Nancy Bright 4-3 328C-2X 8057 352
s. Woodacres Royal Grenadier d. Green Valley C. Nina

$MORRIS, RAYMOND P. & SON, HOOSIER PINES FARM, ELIZABETHTOWN, IND.
*Hoosier Pines P. Irene 3-10 278-2X 5836 289
s. Golden Grange R. Patrician d. Hoosier Pines Eunice

$MORTON, J. T., BLUE SPRINGS FARM, CROPWELL, ALA.
Ben-Bow APeC. Dottie 4-10 295C-2X 8944 402
s. Ben-Bow GCC. Acme d. Ben-Bow PeC. Freda

$MOSES, DALE D., FLEURDALE FARM, DECATUR, IND.
Rivarre Annabell 2-1 305-2X 5982 301
s. Langwater Luna's Lad d. Spot of Harman Farm

$MOTLEY, HELEN R. C., WYCHMERE FARM, ONTARIO, N. Y.
Wychmere Butterfat Cornelia 2-3 305C-2X 9411 453
s. Wychmere Jupiter d. Wychmere King's Clarabel

$MOYER, SAMUEL L., BENTON FARMS, MIDDLEBURG, VA.
*Namreg Garland 3-9 365-2X 9055 513
s. McDonald Farms Jason d. McDonald Farms Garland

$MUEHLING, RICHARD L., RIC-MAR FARM, CISSNA PARK, ILL.
Prince's Golden Pets Mary 2-2 305C-2X 6458 331
s. Playmate Sun d. Prince's Golden Pet's Irene

$MUNGLE, J. JENE, MUNGLE'S DAIRY, ATOKA, OKLA.
Mungle's Acme Queenella 2-6 346C-2X 8253 353
s. Foremost Acme 28th d. Mungle's Queen Marea
Mungle's Husky Dorothy 2-4 305-2X 7110 353
s. Gaylord Honor's Fortune d. Mungle's Dorothy

$MUNNS, J. J., FOUR COLUMN'S FARM, LANDRUM, S. C.
*Four Column's Trumpter Sheila 3-3 261-2X 7133 326
s. Appin's Trumpter d. Four Column Sequel's Gertrude

MURRAY, EDGAR S., SOUTH RAY FARM, ALBUQUERQUE, N. MEX.
*Krum's Prince's Argile 5-7 305-3X 8119 366
s. Meadow Lodge King's Prince d. Krum's Edward's Arrabella
Sarival Czar's Fern 2-7 365-3X 9728 480
s. Wescon's Norbeau's Czar d. Rocky Home Rival's Fawn
South-Ray Senator's Joyfull 3-4 365-3X 8705 436
s. Normandy Senator d. South-Ray Joy's Tinsel
Sun Valley Dorothy 3-0 305-3X 6704 340
s. Happyholme Regal Predictor d. Sunland Dolly

$MYERS, CLARENCE & MARTHA, MYERLYN FARM, CHALFONT, PA.
*Myerlyn Judy's Letitia 9-5 305C-2X 10418 510
s. Pinebrook Independence d. Letitia Glenglad of Evergreen

$MYERS, MAHLON H., FRAN-MYR FARM, NEW BRITAIN, PA.
Spring Hill's Gretta Eda 4-11 305C-2X 9137 387
s. Spring Hill's Freddie Lad d. Spring Hill's Edine

§MYRIN, H. A. W., KIMBERTON FARMS, PHOENIXVILLE, PA.
*Kimberton Apollo's Sardelle 4-7 168C-2X 2036 132
s. Clora's Point Apollo d. Quarry Valley's Sard
*Kimberton Apollo's Trilbette 3-2 305C-2X 6863 332
s. Clora's Point Apollo d. Kimberton Templar's Trilby
Kimberton A. S. Jonquil 2-6 305C-2X 9628 482
s. Clora's Point Apollo d. Kimberton Geranium
Kimberton Mahomet Phoebe 2-1 305C-2X 7497 401
s. Kimberton Mahomet d. Kimberton Crusader's Fairy
*Kimberton Strongheart Celina 3-1 305C-2X 7213 397
s. Clora's Point Strongheart d. Sylvia's Cecile
*Kimberton Strongheart's Maggie 4-11 289C-2X 7550 391
s. Clora's Point Strongheart d. Ada Maud of Soleil
*Kimberton Thor's Theresa 3-2 305C-2X 7173 424
s. Wilgorlan Farms Thor d. Kimberton Strongheart's Bennie

§NAIL, LOUIS, NAIFAIR FARMS, JERSEYVILLE, ILL.
*U-Mo Comet Helen 3-8 305-2X 7619 362
s. Foremost Comet 18th d. U-Mo Educator Faithful D

§NELSON, NORMAN K., WICHITA, KANS.
*Nelson's Mabel of C. D. 4-5 212-2X 3330 173
s. Lookout Valley Superb Beacon d. Dimple's Husky's Pride

§NELSON, WALTER, LINN VALLEY GUERNSEY FARM, ALBANY, OREGON.
Ann Supreme Sue of Linn V. 2-4 305C-2X 7377 441
s. Nyala Supreme Jubelo d. Hopeful Ann of Linn Valley
*Linn Valley's Sharon 6-0 292C-2X 6988 359
s. Nyala Supreme Magnet d. Ultra Wanderer's Doll
*Linn Valley's Terry Lee 5-10 305C-2X 7276 383
s. Nyala Supreme Magnet d. Lad's Golden Bell
*Marys River Jewel 10-0 305C-2X 10186 465
s. Duke's Oscar of Broadmead d. Marys River Betty
*Ruth of Linn Valley 5-9 305C-2X 8554 500
s. Nyala Supreme Magnet d. Lily Pearl of Linn Valley

§NEWMAN, LAWRENCE M., NEW HAVEN GUERNSEY FARM, PORT ORCHARD, WASH.
*Marymoor Issa 11-6 273-2X 8551 363
s. Marymoor Nebka d. Marymoor Issabelle
New Haven Master's Dolly 2-3 305C-2X 6961 315
s. Doo Drop's Major d. Doll of Valley View

§NORMAN, ROY C., NORMAN FARM, CLYDE, OHIO.
Norman Farm Rosette's Kay 2-5 305C-2X 8259 351
s. Raemelton Sentry King d. Rosette of Norman Farms

§N. C. STATE COLLEGE OF AGRICULTURE, RALEIGH, N. C.
N. C. State Majesty Beryl 2-8 365C-2X 7378 362
s. Quail Roost Golden Majesty d. Carolina Gay Eva

§NORTHEASTERN OKLAHOMA A. & M. COLLEGE, MIAMI, OKLA.
Norse Vicar's Honey 2-6 365-2X 9285 260
s. Langwater Vicar d. Cooper's Majesty Hoo

§NOURSE, C. P. & BARBARA, ROOT RIVER FARM, MILWAUKEE, WIS.
*Bonnie View Climax's Bessie 5-1 250C-2X 6292 283
s. Malloy Constant's Climax d. Murne's Bess
Golden Knoll L Raska 2-3 181C-2X 4592 212
s. Golden Knoll Lucero d. Golden Knoll Fowler's Effie
Lookout Valley Levity Marabell 2-1 305C-2X 7080 308
s. Curtiss Candy Levity Hero d. Cooper's Harabell
McKerrow's L. C. Jewel 2-3 305-2X 5702 240
s. Curtiss Candy Levity Chum d. McKerrow's Sweet Joanne
*Root River Handsome Pansy 3-3 305C-2X 7501 327
s. Wey Acres Levity Handsome d. Birchwood's Marigold
*Sarnia Farm Dawn 5-11 305-2X 7900 388
s. Frankland Perliance d. Sarnia Quality Girl

NYE, BENJAMIN R., BLOSSOMLAND FARMS, SAINT JOSEPH, MICH.
*Blossomland Judy 5-5 305C-3X 12935 673
s. Superior of Tamarack Ridge d. Maple Lawn Farm June
*Blossomland Terry 3-7 277C-2X 8002 387
s. Meadow Lane Merry Ike d. Terry of Tamarack Ridge

§OELKER, HAROLD, OELKER FARM, URBANA, OHIO.
*Branchrock Lilas 9-4 365C-2X 10715 537
s. Branchrock Bellmar d. Branchrock Lilae
Mayflower's Romance 4-1 285C-2X 5140 275
s. McDonald Farms King Lind d. Lybarger's Anna Mae

§OESTMANN, ARNOLD W. & LOUIS M., ANALOU FARM, HINSDALE, ILL.
*June of Analou Farm 6-8 365-2X 7801 406
s. Sunset Glow Delux d. Janice of Analou Farm
*Leona Laura of Analou Farm 3-8 305-2X 6388 328
s. Sunset Glow Gallant d. Leona of Analou Farm

§OKLAHOMA A. & M. COLLEGE, STILLWATER, OKLA.
*Boehle's Babs Charm 4-11 305C-2X 5529 269
s. Boehle's King's Africander d. Boehle's Queen's Betty

§OLSEN, N. W., RICH LANE GUERNSEY FARM, BLACKFOOT, IDAHO.
*Trixie Ann of Thousand Springs 7-11 305-2X 5892 311
s. Green Meads Country Squire d. Terry of Thousand Springs

§OLSON, JAMES P., RIVER ROAD FARM, MOUNT VERNON, WASH.
River Road Royal's Phyllis 4-5 305-2X 7895 411
s. Western Glow Maryann's Royal d. River Road Princess Poppy

§ORAM, GEORGE S. & JOSEPH H., JR., BEAVER BROOK DAIRY, ROCKAWAY, N. J.
*Oram's Eve Helen 5-5 305-2X 7823 317
s. Kilmac Eve's Lad d. Oram's Helen

§ORTMAN, E. F., MR. & MRS., ORTMANOR GUERNSEY FARM, MONKTON, MD.
Ortmanor Smuggler's Bridget 2-10 305-2X 8597 427
s. McDonald Farms High Smuggler d. Clovelly King's Brightness

§OVERLY, DEAN G. & DALE A., GROVE FARM, MARYSVILLE, OHIO.
Grove Farm King's Babette 2-4 305C-2X 10796 481
s. Lockshore Grove King d. Grove Farm Bella
Grove Farm King's Karol 2-2 305C-2X 9773 386
s. Lockshore Grove King d. Grove Farm Kay
*Grove Farm King's Lilette 3-11 305C-2X 11725 554
s. Lockshore Grove King d. Grove Farm S. Lily
Grove Farm King's Vera 2-4 305C-2X 7709 380
s. Lockshore Grove King d. Grove Farm S. Yvonne
Grove Farm S. Maybelle 3-2 305C-2X 9747 440
s. Welcome-In Forward's Sonny Boy d. Grove Farm Madge

§OWENS, FAY, MR. & MRS., MARSHALL, MICH.
*King's Martha's Mary 3-2 305-2X 9112 402
s. Lockshore Aphrodite's King d. Mettie's Martha

§PANCRATZ, ARNOLD M., ELMWOOD FARM, DUBUQUE, IOWA.
*Elmwood Mandy 4-5 305C-2X 10608 528
s. Elmwood Etta's Ajax d. Elmwood Vanity

§PARKER, H. LLOYD, THE IDEAL DAIRY, DECATUR, GA.
*Konover's Lucky Sally 3-2 244-2X 6844 306
s. Klondike Konover d. Parker's Sandra
*Parker's Beatrice Lyn 3-5 265-2X 5410 281
s. Grassview Maximost Benefactor d. Lindy of Ponce de Leon
*Parker's Confidence 4-1 301C-2X 8947 412
s. Reece's Ferdinand d. Sunny Hill's Minnie

§PATTON, ROSS, PATTONHOLM FARM, NEW LONDON, OHIO.
*Pattonholm Duke's Maiden 7-7 300C-2X 7962 422
s. Daisy's Dandy Duke d. Dairymaid D. of Manor Hill
*Pattonholm Paragon's Diana 3-3 285C-2X 8395 443
s. Pine Manor Royal Paragon d. Dairymaid D. of Manor Hill
Pattonholm Plato's Lulu 2-5 365-2X 8799 476
s. Sun-Blest Farms Plato d. Pattonholm Duke's Lulla
*Pattonholm Ringer's Velvet 4-5 305C-2X 12844 571
s. Ric-to-le-lo's Ringer d. Dandy Duke's Vira

§PAYNE, ETHEL, SILVER MOUNTAIN FARM, MILLERTON, N. Y.
*Silver Mt. Imperial's Essie 5-2 301-2X 11233 549
s. Wyebrook Imperial d. Meri's Esmereida
Silver Mt. Princess Mazie 2-7 305-2X 8544 380
s. Forges Primrose Prince d. Silver Mt. Imperial's May
Silver Mt. Star June 2-2 288-2X 6638 275
s. Forges Silver Star d. Silver Mt. Imperial's Esmereida
Silver Mt. Star Marilou 1-11 305-2X 8741 384
s. Forges Silver Star d. Maplewood Admiral's Marilyn

§PECK, MARION M., THOMAS M. & LAUREL M., PECK'S FARM, GENEVA, ILL.
*Peck's Achievement's Charity 10-2 365-2X 9740 368
s. Peck's Sargon Achievement d. Adelmer's Coronation Flora
*Peck's Coronation Dimples 9-2 322C-2X 10192 422
s. Coronation Concentrate d. Adelmer's Alert Dolly
Peck's King's Karoline 2-5 306C-2X 6457 307
s. McDonald Farms King Magician d. Peck's Excellent's Hopeful

§PENNEWELL, R. D., FLO-RAY FARMS, PALMYRA, MO.
Ackland's Golden Marie 4-2 305C-2X 8067 424
s. McDonald Farms Golden King d. Ackland's Rex Maryann
*Flo-Ray's Camille 8-11 305C-2X 9494 446
s. Woodacres Royal Viking d. Raider's Claudette

§PENNSYLVANIA STATE UNIVERSITY, UNIVERSITY PARK, PA.
*Penstate Noble's Floss 3-4 305C-2X 12689 607
s. Coldspring's Noble's Favor d. Penstate Caesar's Floss
*Penstate Noble's Trixie Ann 4-1 305C-2X 10776 541
s. Coldspring's Noble's Favor d. Penstate Crusader's Trixie

§PERONA, EMIL, PERONA FARM, ANDOVER, N. J.
*Meadowbrook King's June 3-1 305-2X 7418 328
s. Hominy Hill King's Ashland d. Meadowbrook MacArthur's Joy

§PIGGOTT, WILLIAM T., PICKWICK FARM, PURCELLVILLE, VA.
*Pickwick Flicka 4-1 301C-2X 9262 424
s. Pickwick's Rodney d. Pickwick Annette
*Pickwick Forsythia 10-1 305-2X 9611 444
s. Broadview's Fearless Colonel d. Forsythia of Glenvista

§PINEHURST FARMS, INCORPORATED, ROCKFORD, ILL.
*St. Albans Glamour Alta 5-10 305C-2X 11152 548
s. McDonald Farms Glamour d. St. Albans Valor's Alta
*Suburban Levity Meriam 5-5 305-2X 7982 324
s. Wey Acres Levity Rex d. Suburban Butterfat Minerva

§PIOCH, WILLIAM F., WILLEDA FARMS, MILFORD, MICH.
Willeda Farms Lois 1-10 305C-2X 5718 317
s. Willeda Farms Mercury d. Willeda Farms Kathleen

§PIONEER POINT FARMS, DIVISION OF FUNKHOUSER INDUSTRIES, INCORPORATED, CENTERVILLE, MD.
Kennersley Pat Alicia 2-7 305C-2X 6452 314
s. Blakeford Argonot d. Contender's Princess Pat

PIPER, MEREDITH, MENDALE GUERNSEY FARM, CELINA, OHIO.
Mendale King's Dora 2-5 365-3X 11495 545
s. Alpine Rose Mendale King d. Sugarcreek Senvesta Dora
Mendale King's Pearl 2-4 356C-3X 10647 532
s. Alpine Rose Mendale King d. Polly's Ruby of Keystone
*Polly's Ruby of Keystone 7-11 350C-3X 13611 638
s. Raemelton King of Twin Pines d. Lassie's Polly of Keystone

§PLANSOEN, LOUIS M., MULBERRY HILL FARM, EASTON, MD.
Mulberry Hill Mar Cordelia 2-2 365-2X 7009 331
s. Bournedale Prince Marty d. Ideal's Clarion's Cordelia
Mulberry Hill Mar. Pride 2-8 344-2X 6487 305
s. Bournedale Prince Marty d. Ideal's Lord Kent's Pride
Mulberry Hill Rosemarie 2-5 365-2X 6225 338
s. Bournedale Prince Marty d. Hickory Hill Rosemont

§PLEINESS, WILLIAM L. & HARLAN E., MAPLE DAWN GUERNSEY FARM, SCOTTVILLE, MICH.
Maple Dawn Master's Dot 2-1 305C-2X 8538 409
s. Grandvu Royal Master d. Maple Dawn Squire's Zella
Silver Hills Constance 4-5 281C-2X 7263 326
s. Langwater Country Fashion d. Meadow-Gold Duke's Constance

§PLETCHER, HENRY L., EVERGREEN LAWN FARM, NAPPANEE, IND.
Evergreen Lawn's Becky 2-5 305C-2X 10035 443
s. Lawnsett Jasper d. Evergreen Bessie

§PLUSHANSKI BROTHERS, THE P. B. FARM, CLINTON, N. J.
*P.B. Olaf's Butterfat Clara 3-3 305C-2X 8421 412
s. Spruce Run Bft. Olaf d. Caumsett Ocean Clarabelle
*Spruce Run Oberon's Kate 6-10 305-2X 11818 603
s. Butterfat Oberon d. Park's Kitty

§POSANSKI, SUSAN, RO-SAN FARM, WAYNE, ILL.
Rosan Farm Drummer's Countess 1-10 246C-2X 4642 240
s. Curtiss Candy Levity Drummer d. Rosan Farm Maxim Dutchess

§POTTER, F. ARTHUR, JR., TAMARACK HILL FARM, WASHINGTON, CONN.
*Tamarack Hill Eminent Blossom 3-5 305-2X 9315 448
s. Sunny Lea Levity Eminent d. River View Tilly
Tamarack Hill Eminent Glutonia 2-11 305-2X 6469 338
s. Sunny Lea Levity Eminent d. Fuller Farm Roberta
*Tamarack Hill Eminent's Charm 3-9 305-2X 8225 374
s. Sunny Lea Levity Eminent d. Golden Sunset's Charm

§POWEL, WILLIAM R., DOUGHOREGAN MANOR, ELLICOTT CITY, MD.
Manor Hester 2-0 305-2X 6957 288
s. Coldspring's Noble's Hermes d. Manor Sukie

§POWER, L. W., RONALD & JACK, CHUKLUCK FARM, BURLINGTON, WASH.
Chukluck Arletta 2-8 275C-2X 7832 404
s. Western Glow Lucky O'War d. Chukluck Arlene
Chuckluck Mermaid 2-3 305C-2X 11206 599
s. Western Glow Lucky Strike d. Chukluck Royal Maid

PRATT, GEORGE D., JR., SUNNY VALLEY FARM, NEW MILFORD, CONN.
*Sunny Valley's Archer's Molly 3-3 365-2X 8496 420
s. Fairlawn Actor's Archer d. Sunny Valley's Molly
*Sunny Valley's Buttergirl 11-3 305-3X 9274 415
s. Coronation Patriot d. Advocate's Idella

§PRICE, G. B. & JOE GWYN, RICH HILL FARM, CLIFTON, N. C.
*Rich Hill Quantity 6-7 258C-2X 6291 260
s. Klondike Herald d. Rich Hill Louise
*Rich Hill Quest 6-10 305C-2X 7039 321
s. Klondike Herald d. Klondike Fortunate
*Rich Hill Ruby 5-8 299C-2X 6189 313
s. Klondike Herald d. Rich Hill Mollie
*Rich Hill Slyva 4-7 305C-2X 5945 272
s. Klondike Herald d. Rich Hill Nina
Rich Hill Utopia 2-8 305C-2X 6892 316
s. Elmcrest Peter Grey d. Rich Hill Rebecca

§PRICE, KENNETH C., PRICE'S GOLDEN GUERNSEY DAIRY, PORT ORCHARD, WASH.
Price's Tinkle Undra 2-10 365C-2X 8216 489
s. Wandamere Tinkle's Royal d. Dunmuvin Una

§PRIMROSE, FLOYD W., PRIMROSE FARM, MADISON, TENN.
*Green Ridge Henrietta's Jinx 3-4 305C-2X 9333 481
s. Dot-Cap's Maxmin d. Green Ridge Queen's Henrietta
Green Ridge Ione's Katrinka 2-1 305C-2X 8839 440
s. Woodacres Prince Martin d. Green Ridge Iona
Green Ridge Princess' Kit 2-1 305C-2X 10229 478
s. Woodacres Prince Martin d. Green Ridge Princess

§PRINCETON MINING COMPANY, INCORPORATED, PRINCETON FARMS, PRINCETON, IND.
*Orchard Knoll's Baroness 5-1 249C-2X 5138 319
s. P. F. King's Teddy d. Conqueror's Bernice

§PRINKEY, R. W., WOODLARK FARM, WOOSTER, OHIO.
Woodlark Princess Goldenrod 2-8 305-2X 8285 346
s. Green Meads Prince Gabriel d. Woodlark Golden Gay

§PRITZL, JOE, WESTLYNN FARM, FRUITLAND, IDAHO.
Westlynn Novelty's Nan 2-2 305C-2X 7293 371
s. Westlynn Nebraska d. Westlynn Novelty

§RAAF, WILLIAM H. & SONS, BOEUF VALLEY FARM, GERALD, MO.
Boeuf Valley's Charmaine • 2-3 305C-2X 7758 409
s. Green Valley Onward d. Challenger Lad's Pretty Girl
Boeuf Valley's Dairymaid 2-10 305C-2X 8455 395
s. Green Valley Onward d. Maratha of Virginia Willow

§RANDLE, J. C., PINNACLE VIEW FARM, KINGS MOUNTAIN, N. C.
*Lucky Boy Gladdis 6-4 305C-2X 9060 392
s. Klondike Lucky Boy d. Karat's Eleanor

§RANKIN, WALTER, LINCOLN, ILL.
Arcturus Levity Della 4-1 305C-2X 10515 525
s. Curtiss Candy Arcturus d. Maestro's Levity Mary

§RASKOB, J. J., JR., NIHIGHAN FARM, TUCSON, ARIZ.
*Arizona Farms Amanda 2d 5-9 305C-2X 10403 456
s. Might-be of Arizona Farms d. Arizona Farms Amanda
Martin's Duke's Goldie 3-11 305C-2X 7886 401
s. Fresno Champion Duke d. Adohr Leader's Goldie

§RASMUSSEN, WILLIAM J., "SARIVAL GUERNSEYS", SANTA BARBARA, CALIF.
*Adohr King's Primula 7-7 362C-2X 9053 493
s. Happyholme Western King d. Adohr Eldor's Primula
*Happyholme Baroness Nettie 7-7 340C-2X 9430 429
s. Douglaston Baron Ashtown d. Graceland Nettie May
*Mission Ranch Minuet 9-0 365-2X 11177 544
s. Adohr Eldor Mission d. Mission Ranch Jessica
*Rasmussen Farms Avis 4-3 365C-2X 8405 437
s. Rasmussen Farms Dynamite d. Rasmussen Farms Annette
*Rasmussen Farms Marvelous 5-11 325C-2X 7158 379
s. Rasmussen Farms Diablo d. Rasmussen Farms Marvel
*Rasmussen Farms Mary 6-11 363C-2X 8998 392
s. Rasmussen Farms Dynamite d. Arizona Farms Maddina
*Rasmussen Farms Sandy 4-3 346C-2X 8105 410
s. Rasmussen Farms Dynamite d. Arizona Farms Sophie
*Rasmussen Farms Shiela 5-10 361C-2X 7829 393
s. Rasmussen Farms Diablo d. Rasmussen Farms Shirley
*Rocky Home Rival's Fernetta 8-11 312C-2X 8835 463
s. Dorella Rosalie's Rival d. Win Ru Ol Lady Fay
*Rocky Home Rival's Marietta 9-4 327C-2X 8212 430
s. Dorella Rosalie's Rival d. Maruja of El Verano
Sarival Beau's Pandora 2-7 355C-2X 9079 447
s. Philosopher's Beau Geste d. Adohr King's Primula
Sarival Czar's Celia 2-3 365C-2X 8684 374
s. Wescon's Norbeau's Czar d. Rasmussen Farms Cresa
Sarival Czar's Glennis 2-3 346C-2X 8266 376
s. Wescon's Norbeau's Czar d. Ranchito Glen Ellen
Sarival Ted's Merletta 2-4 365-2X 9813 452
s. Wescon's Julio's Tedaldo d. Rasmussen Farms Marcella
Shamrock Farms Cossie 2-7 365C-2X 6322 316
s. Ranchito Highlight's Steadfast d. Wescon's Loyalty's Cozy
*Wescon's Duke's Mischief 4-11 343C-2X 9935 546
s. Wescon's Norbeau's Duke d. Wescon's Cesar's Mischief

§RAYL, CARL, MR. & MRS., MARY JO & VIOLET O., VAN BELLE FARM, RUSSIAVILLE, IND.
*Polly Ann of Prairiedale 10-5 289C-2X 10137 423
s. Raemelton Triumph Bruin d. Evalon Royal Patty
*Van Belle Lillian 3-11 305C-2X 8366 343
s. Leafy Lane Virginian d. Eagle Valley Hassan's Lucy
Van Belle Virginian Rose 2-8 365-2X 8709 390
s. Leafy Lane Virginian d. Van Belle Valley Rose

§RAYMOND, CLARENCE, CEDAR MANOR FARM, FREDONIA, KANS.
*Cedar Manor Chee Chee 4-2 305C-2X 9284 392
s. Glencliff Baron d. Cedar Manor Cherry
*Glencliff A. Arlon 6-7 305C-2X 9728 414
s. Meadow Lodge Climax's Alert d. Glencliff Arlon
*St. Albans Glamour V. B. Spot 5-8 305C-2X 7758 339
s. McDonald Farms Glamour d. St. Albans Valiant Beauty Spot

§REEB, A. L., ALDAHOME FARM, MERIDIAN, IDAHO.
Claudesta Marlene 3-2 286C-2X 6452 272
s. Claudesta Eavman d. Claudesta Marcia

§REED, O. R., RAYMOND & W. HUGH, OLENTANGY GUERNSEY FARM, DELAWARE, OHIO.
*Olentangy Barbara 8-0 305-2X 9064 433
s. McDonald Farms Baronet d. Olentangy Pearl
*Olentangy Content 4-1 280C-2X 8909 414
s. McDonald Farms Baronet d. Olentangy Connie
*Olentangy Madge 8-7 280C-2X 7192 346
s. McDonald Farms Baronet d. Olentangy Gene
*Olentangy Patsy 6-2 239C-2X 9721 488
s. McDonald Farms Baronet d. Triumph's Ruth of Olentangy

§REED, WILLIAM G. & LANCASTER, LESTER J., GRAYSMARSH FARM, SEQUIM, WASH.
*Graysmarsh Royal Gypsy 3-5 305C-2X 9602 525
s. Royal Diadem of Aldarra d. Graysmarsh Prince's Goldie
Graysmarsh Royal Q. T. 2-4 305C-2X 8449 379
s. Royal Diadem of Aldarra d. Graysmarsh Queen
*Riverside Acres Marion 6-5 305-2X 14017 743
s. Delphi Dell Master's Rinfrew d. Oak Acre Margie
*Riverside Acres Marliss 3-7 329C-2X 11151 618
s. Pathway's Romulus d. Oak Acre Margie

§REESE, HARRY & SON, STRINGTOWN GUERNSEY FARM, PRESCOTT, IOWA.
*Valleyland Dimples 3-1 245C-2X 6459 322
s. Boulder Bridge Imperialist d. Ivy of Silver Valley

§REYNOLDS, MERCEDES, MEADOW HEIGHTS, AVILLA, IND.
*Pearl's Pride of The Lawn 4-5 305-2X 8594 422
s. Norene Western King d. Pearl of The Lawn

§RHOADS, JEROME H., "RHOADSACRES", KIRKWOOD, PA.
Paula of Rhoadsacres 2-8 365-2X 5965 297
s. Coldspring's Royal Prediction d. Victor's Callie of Rhoadsacres

§RICE, VERLYN, RISING RIDGE GUERNSEY FARM, CROMWELL, IOWA.
*Stringtown Tari 4-1 261-2X 5867 305
s. Boulder Bridge King's Sun Ray d. Stringtown Theresa

§RICHARD, CLEOPAS & SONS & ROBB, RICHARD, RICHARD FARMS, HUNTINGTON, IND.
Richard Farm's Sherry's Ann 2-1 305C-2X 8469 366
s. South Wind Hoosier's Meritt d. Wasmuth Farm's V. Sherry

§RICHARDSON, LLOYD N. & GENEVA D., CEDAR SPRINGS FARM, BEL AIR, MD.
*Romulus Royal's Lassie 6-7 305C-2X 11579 503
s. Coldspring's Romulus Royal d. Bethany Wistar's Lass

§RICHMOND, R. S. & C. R., ASHTON KEYNES FARM, LITTLE COMPTON, R. I.
Ashton Keynes Justina F. 3-5 298C-2X 10066 444
s. Deershorn A. Foremost d. Ashton-Keynes Tina G.
*Lone Maple Butterfat Norawyne 4-8 305C-2X 11839 553
s. Two Brooks Norseman d. Lone Maple Butterfat Rosalyn

$RICKETTS, F. M., TANGLEWOOD FARM, HOLLANDALE, MISS.
Maisie's Molly 7-1 248-2X 5236 235
s. Grain Meadow Laddie d. Maisie of The Findling Farm
Rolling Acres R. Etta 4-5 305-2X 6623 320
s. Welcome In Romeo d. Big Jerry's Daisetta

$RIDDER, EDWIN C., RIDDER FARMS, SHERWOOD, OREGON.
*Ridder Farms Polly 6-11 305C-2X 9928 454
s. Stuart View Philip d. Conquest's Molly
*Ridder Farms Tilly 4-11 305C-2X 9823 553
s. Stuart View Philip d. Ridder Farms Trixie

$RINEHART, E. JAY, RINELAND MANOR, GALION, OHIO.
*Rineland Manor Levity Lass 3-4 267C-2X 9355 468
s. Raemelton Levity Quaint d. Lady of Rineland Manor

$RINGER, RONNIE, RINGER GUERNSEY FARM, WICHITA, KANS.
*West Road Myrna 3-7 300C-2X 8409 381
s. Seco L. H. Steadfast d. Sunbright King's Lena

$RIPLEY, GRACE, FALL CREEK FARM, CORTLAND, N. Y.
Ripley Farm's Nora 2-11 305C-2X 9383 490
s. Bonnie's Chuck d. Joanna of Duplex

$RITTER, ERNEST E., RED RIDGE FARM, WINFIELD, PA.
Ladez of Red Ridge Farm 2-6 305-2X 7897 377
s. Riveredge Valdor's Butter Boy d. Larue of Red Ridge Farm
Marlene of Red Ridge Farm 2-9 305-2X 7717 319
s. Riveredge Valdor's Butter Boy d. Mandy of Red Ridge Farm

$ROARK, WILBERT W., MR. & MRS., BOULDER, COLO.
Honey's Surprise 9-10 244C-2X 9037 436
s. Grandee's Premier of Hiworth d. Grangemead Honey
Surprise's Sugar Girl 2-6 258-2X 7458 364
s. Colorado Rex's Boy d. Honey's Surprise

$ROBERTS DAIRY COMPANY, ROBERTS GUERNSEY FARM, ELKHORN, NEBR.
*Hycrest Hope 6-7 305-2X 9877 436
s. Cooper's H. Louie d. Lilly's Ladyfair of C. D.
Roberts Laban Golden 3-11 284C-2X 7724 356
s. McDonald Farms King Laban d. May's Gladys' Goldie

$ROBERTS, MALCOLM W., ELM CREST FARM, ALFRED, MAINE.
Northern Dougle Dee 3-3 280C-2X 4985 267
s. Northern Double Conrad d. Horse Shoe Bailiff's Donna

$ROBINSON, C. A. & SON, ROBINDELL FARM, SEQUIM, WASH.
*Robindell Hi Topsy 5-11 345C-2X 11763 602
s. Highland View Roger d. Tiny's Violet

$ROBINSON, EVERETT E., REDLAND GUERNSEY FARM, WILDERVILLE, OREGON.
*Ken-Wal Betsy Ruth 3-0 305-2X 8807 459
s. Ken-Wal Mighty Chet d. Ruth Mary Nan
*Redland Nina 10-2 280C-2X 9317 380
s. Chicona Barrie d. Iona of Twinkle Star Ranch
Redland Tootsie 1-11 305-2X 6782 325
s. Stuart View Phillip d. Redland Marge

$ROBISON, GEORGE, ROSE-VU FARM, CANTRIL, IOWA.
*Julia of Green Acres 7-6 295C-2X 8493 355
s. Lora's Laddie of Dellahome d. Annabelle of Hickory Ridge
*Maggie Flossie of Green Acres 6-10 305C-2X 11297 469
s. Lora's Laddie of Dellahome d. Pleasant Ridge Maggie

$ROESCHLEY BROTHERS, ROES-MOR FARMS, FLANAGAN, ILL.
*Roes-MOR Rose's Dimple 6-2 305C-2X 10478 532
s. Kenfleur's Rose's Alert d. Roes-MOR Liv-Iro Daisy Ann

$ROGERS, HERBERT J., SHADY LAWN GUERNSEY FARM, EMDEN, ILL.
*Shady Lawn Joy's Irene 4-1 305-2X 9759 478
s. St. James Nathan's Boris d. Hattie Joy of Shady Lawn Farm

$ROUSH, EDSON, LOCUST GROVE FARMS, RACINE, OHIO.
Locust Grove Roseland C 2-7 365-2X 9542 436
s. Welcome In Cody d. Locust Grove Rosemary

$RUDAT, FRED, JR., CLA-ORE FARM, BROWNSMEAD, OREGON.
*Cla-ore Knight's Boann 4-9 305C-2X 11979 595
s. Chicona Novelty's Knight d. Bessie of Cla-ore
*Judith of cla-ore 7-3 365-2X 14382 622
s. Cla-ore Mongoose d. Bessie of Cla-ore

$RYERSON, EDWARD L., BRUSHWOOD FARM, DEERFIELD, ILL.
*Laurel Locks Krandee 5-5 305C-2X 7542 447
s. Laurel Locks Hero d. Laurel Locks Grandee
Riverdale's Diann's Hilda 2-3 305C-2X 9348 443
s. Lansdowne King's Lad d. Riverdale Miss Liberty's Diann

$SANDERS, MARK L., HERMAN E., JR. & LINDLEY, LEROY C., SANDE-HILL FARM, HAMILTON, OHIO.
*Sue Ann of Camel Cress 6-5 365-2X 11194 536
s. Duke of Camel Cress d. Nancy Ann of Camel Cress

$SAWIN, H. W., PRAIRIE LODGE, NORTHWOOD, IOWA.
*Oakwood H. Daffodil 6-9 293C-2X 9843 486
s. Chedco Hurricane d. Oakwood Bluebell
*Prairie Lodge Belle 3-4 305C-2X 7939 380
s. Langwater Catamount d. Oakwood H. Daffodil
Prairie Lodge Golden Rosette 2-11 305C-2X 6638 319
s. Langwater Catamount d. Prairie Lodge Rosabell
Prairie Lodge Kathy 2-1 305C-2X 8396 394
s. Langwater Catamount d. Windyhill's Flo
*Prairie Lodge Nan 3-1 292C-2X 9125 418
s. Langwater Catamount d. Honey Creek's Lovely

$SCHIFFER, HERBERT, HERBERT'S HILL FARM, WEST CHESTER, PA.
Herberts Willing Noble Rose 2-1 305C-2X 6216 293
s. Nyala Prince's Lad d. Coldspring's Noble's Rosie

$SCHMID, WALTER & SON, SARASOTA, FLA.
*Ros-Royal's Belle 4-3 273C-2X 6528 301
s. Peerless Rosette's Royal d. Elector's Little Tulip

$SCHNEBLY, SETH K., CROWN STONE FARM, CLEAR SPRING, MD.
*Woodside Hall Ken's Nellie 5-4 365-2X 10434 519
s. Woodside Hall Kenny d. Woodside Hall Knollton Hasty

$SCHOELLERMAN, FRANKLIN R., VALLEY OAKS FARM, GALT, CALIF.
Valley Oaks Chic Brenda 2-4 365-2X 11012 549
s. Fairlawn Hornet's Sheik d. Valley Oaks Ambler's Belle
Valley Oaks Chic Tansy 2-6 365-2X 10890 535
s. Fairlawn Hornet's Sheik d. Valley Oaks Tamira

$SCHWABACHER, JULIAN L., BARBIAN FARM, BETHLEHEM, CONN.
*Spring Run Lavelle 4-9 265C-2X 8295 383
s. Hominy Hill Dictator's Actor d. Spring Run Lavinia
*Twinwing Baroness Norane 7-8 305-2X 10676 499
s. Flying Horse Baron d. Ladderlook Neronna 2d

$SCHWALM, LESLIE J., KULESPRING FARM, SCHUYLKILL HAVEN, PA.
*Goodleigh Romulus Heddie 10-4 305C-2X 9789 436
s. Coldspring's Romulus Countryman d. Goodleigh Eolus Herina
*Sterling's Sonia 3-9 305C-2X 12707 614
s. Count Sterling d. Sterling Golden Princess

$SCHWINGHAMER, BERT & GERT, SCHWINGHAMER GUERNSEY FARM, ALBANY, MINN.
Harledon Comet's Karla 2-2 305C-2X 5923 296
s. Coldspring's Valor's Comet d. Harledon Lady Korliss

$SCOTT, ROBERT M., HIGHLAND VIEW FARM, BEAR LAKE, PA.
Highland View Coquette 2-2 305C-2X 7744 350
s. Masterful's Tim of Hillside d. King's Farm Winston Fleurette
*Highland View Jeanette 5-2 256C-2X 5572 241
s. Masterful's Tim of Hillside d. Sweetheart of Highland View
*Highland View Sylvia 4-3 305C-2X 8828 388
s. Masterful's Tim of Hillside d. Highland View Marvel

$SHANNON, SIDNEY L., SR., ROSEGILL FARM, URBANNA, VA.
*Miss Sugar of Rosegill 6-1 305-2X 8949 437
s. Midview's Raider d. Raider's Roxanne of Rosegill

$SHEARER, EARL H. & SONS, ERWANDA GUERNSEY FARM, GRANGER, WASH.
Erwanda's Lila 3-5 305C-2X 4839 205
s. Delphi Dell Mazie's Pride d. Erwanda's Light

$SHELDON'S, L. W., SONS, LYNWORTH FARMS, FULTON, N. Y.
Lynworth Mona 3-6 305-2X 9472 433
s. McDonald Farms Pre Leader d. Lynworth Charity

$SHERBURNE, V. K., SHERBURNE PRAIRIE FARM, RUSK, WIS.
*Badger State Susie 6-9 305C-2X 10726 501
s. Chedco Sheik d. Lucky's Hope of Acre Fair
Sherburne Prairie Lonnie 2-8 260-2X 6675 340
s. Gaylord Honor's Potentate d. Sherburne Prairie Iona
Sherburne Prairie Lotus 2-5 286C-2X 6864 310
s. Badger State King's Challenger d. Sherburne Prairie Jasmina

$SHULTIS, HANFORD, WINDY ACRES, KELLY CORNERS, N. Y.
*Hansenarea Sally Ann 4-1 265C-2X 6901 346
s. Wychmere Noble Conquest d. Hansenarea Salvita
*Wistful of Windy Acres 5-2 305C-2X 10026 564
s. Mars of Windy Acres d. Fairfields Nissie

$SIGRIST, JERRY ALAN, SEVEN MAPLES FARM, WEST SALEM, OHIO.
*Seven Maples Jeaneen 4-8 305C-2X 6867 358
s. Villa-Way Lordship d. Donna's Jean of Seven Maples

$SIKES, T. EDGAR, SIKCO FARM, GREENSBORO, N. C.
*Sikco Maxim's Adia 3-8 365C-2X 9020 532
s. Clear Springs Majesty's Maxim d. Sikco Maxim's Iona
*Sikco Maxim's Ann 3-11 297C-2X 5907 317
s. Clear Springs Majesty's Maxim d. Sikco Maxim's Image
*Sikco Maxim's Gem 6-9 365-2X 10277 570
s. Fairlawn Maxim's Heritor d. Carnation's Caraway Girl
*Sikco Maxim's Grace 5-2 305C-2X 10705 541
s. Sikco Golden Maxim d. Sikco Maxim's Gem
*Sikco Maxim's India 3-11 365C-2X 7328 419
s. Sikco Golden Maxim d. Sikco Maxim's Iris
*Sikco Maxim's Nancy 4-0 305-2X 8898 422
s. Sikco Maxim's Majesty d. Sikco M. Maxim's Nellie
*Sikco Maxim's Star 4-9 305C-2X 10641 564
s. Clear Springs Majesty's Maxim d. Carnation's Morning Star

$SIMMONS, JOHN & LeROY, ROYJON FARMS, BELLVILLE, OHIO.
*Judy Kay 10-11 305-2X 11282 418
s. Triumph's Ferdinand d. June's Duchess

$SKAAR, CHRIS, JAMES & ERLING G., PINE RIDGE FARM, HAYWARD, MINN.
*Joyce of Cor-Alfa Farm 6-8 305C-2X 9202 461
s. Boulder Bridge Combine d. Comet's Judy of Cor-Alfa Farm
*Pine Ridge Blondie Girl 7-1 305C-2X 11326 543
s. Boulder Bridge Combine d. Pine Ridge Randy 2d
Pine Ridge Colleen Lass 2-0 293C-2X 6395 329
s. Boulder Bridge Valedictorian d. Pine Ridge Hyacinth
*Pine Ridge Comely 11-7 305C-2X 8744 470
s. Boulder Bridge Comet d. Pine Ridge Doe 2d
*Pine Ridge Kattey 10-0 240C-2X 7180 365
s. Corium Slogan's Nipper d. Pine Ridge Nel

$SMITH, HOWARD C., CHICKAWIPPE FARM, GENEVA, N. Y.
Chickawippe Chic Viola 2-2 305C-2X 6961 365
s. Deershorn Chickawippe d. Vallyvu Royal Violetta
*Pleasant View Patsy Pizzacato 8-4 287C-2X 9071 453
s. Elmwood Farms Royal Flush d. King's Patsy of Pleasant View

§SMITH, JENNINGS & SON, SLAUGHTERTON FARM, SUDLERSVILLE, MD.
*Slaughterton's Libby 4-5 305C-2X 8890 456
s. Green Acres Lieutenant d. Slaughterton's Lulu

§SMITH, J. ROY & ELTON R., MED-O-BLOOM FARM, CALEDONIA, MICH.
Med-O-Bloom W. Patricia 2-1 305-2X 8360 351
s. Med-O-Bloom Peerless Fashion d. Med-O-Bloom J. Patricia

§SMITH, JULIET G., OAKLAND MANOR FARMS, UNION BRIDGE, MD.
Oakland Manor Bonnie Jean 2-3 238-2X 4852 282
s. McDonald Farms Inheritor d. Oakland Manor Bonnie Lee

§SNARR, WARD, WARDHAVEN FARM, SILER CITY, N. C.
*Wardhaven Mary Pat 8-10 305-2X 5124 258
s. Wardhaven Maxim Patrick d. Wardhaven Rose Mary

§SPIES, ROGER, ROGINE ACRES, DOVER, OHIO.
Rogine Maxim's Rose Bloom 2-11 305C-2X 6984 347
s. Riegeldale Maxim's Thor d. Royal Free Rose Bloom

§STAIR, MURL J. & K. GRACE, WILLOW BRANCH FARM, HARRISONVILLE, MO.
Willow Branch Butterfat Fairy 2-2 305C-2X 4767 231
s. Two Brooks Butterfat Herald d. Ransom Fantail's Fairest

§STEVENS, MARK W., NORMAN'S KILL FARM, GLENMONT, N. Y.
Colonel's Damsel of N. K. 2-4 305C-2X 5927 300
s. Nyala Supreme Colonel d. Victor's Damsel
Colonel's Laura of N. K. 2-1 305C-2X 6897 334
s. Nyala Supreme Colonel d. Victor King's Laura
Colonel's Maryetta of N. K. 2-1 305-2X 5772 266
s. Nyala Supreme Colonel d. Anchor's Maryetta
Victor King's Lady Linn 6-2 305-2X 7646 370
s. Pollyanna's Victor King d. Valor's Lady Linn

§STILLMAN, CHAUNCEY, "BEAULEA GUERNSEYS", AMENIA, N. Y.
Beaulea Footprint's Pamela 2-5 296C-2X 9923 454
s. Foremost Footprint 15th d. Beaulea Valor's Prudence
*Beaulea Valor's Prestine 6-0 305C-2X 10801 496
s. Foremost Royal Valor 22nd d. Greyholme Merry Priscilla
*Chapman's Queen Dina 5-9 365-2X 11014 464
s. Winbernie Blend of The Meads d. Chapman's Royal Dolly
*Greyholme Merry Priscilla 8-3 305C-2X 10952 508
s. Ultra Merrymaker d. Greyholme Valiant Pauline

§STONOROV, OSKAR, MONTCALM FARM, PHOENIXVILLE, PA.
*Broadwater Kindly 3-3 305C-2X 7863 390
s. R. F.'s King's Jester d. Broadwater Cindy

§STORM, RAYMOND H., STEPPING STONES FARM, WASHINGTON DEPOT, CONN.
Forges Parmela 2-3 365-2X 10977 572
s. Forges Paramount d. Forges Royal Binkie
Ideal's Rose King's Frieda 2-5 319-2X 6521 320
s. Fairlawn Actor's Rose King d. Ideal's Wistar's Fanny

§STOWE, MARVIN, GOLDEN BUTTE GUERNSEY FARMS, GRIDLEY, CALIF.
*Barnegat Golden Itea 6-10 275C-2X 7636 404
s. Quail Roost Golden Prince d. Barnegat Itea 3d

§SUBER, O. P. & LEMMON, R. H., JR., SONNYLAINE FARM, WHITMIRE, S. C.
*Sonnylaine Supreme Charlotte 5-11 299C-2X 8683 557
s. Cesor Supreme Maxim d. Major's Mary Louise
*Sonnylaine Supreme Vanity 6-1 280-2X 8289 533
s. Cesor Supreme Maxim d. Hinson's Viola
*Sonnylaine Supreme Veeola 4-11 296C-2X 8270 446
s. Cesor Supreme Maxim d. Hinson's Viola

§SWALES, G. O., CRESCENT STOCK FARM, JOHNSON, WASH.
*Crescent's L Celia 5-2 305C-2X 7430 384
s. Chicona Langtry d. Crescent's Carolyn
Crescent's N. Gail 2-6 284C-2X 7808 440
s. Chicona Niles d. Crescent's L. Gertie

§SWAN, PAUL O., SWANHOLME FARM, CALDWELL, IDAHO.
*Prestdale Monarch's Rilda 6-7 289C-2X 7681 391
s. Chedco Monarch d. Rutilda L. of Prestdale

§SWINT, WENDELL R., WEALWOOD FARM, LANDENBERG, PA.
King's Wealwood Ginger 2-9 305-2X 7078 334
s. Spar Hill Lilium's King d. Peter's Wealwood Gene
*Peter's Wealwood Honey 7-6 365-2X 12041 592
s. Ratcliffe Manor King Peter d. Wealwood Hazel

§TAGUE, S. P., SA ROSA FARM, SEQUIM, WASH.
Sa Rosa Mayze 2-1 305C-2X 7475 329
s. Delphi Dell Master Damon d. May of Dana Ranch

TAYLOR, J. W., CHELTEN FARM, LAS CRUCES, N. MEX.
*Grandvu Royal Gem 6-10 305-2X 10560 479
s. Flying Horse Master's Royal d. Grandvu Gemina
Realane Imprint Pet 2-4 305-3X 9012 436
s. Wey Acres Levity Imprint d. Realane C Star Pearl
Steller's Levity Dorine 2-7 305-2X 7313 323
s. Witchwood Wizard's Monarch d. Steller's Doris Levity

§TEXAS TECHNOLOGICAL COLLEGE, LUBBOCK, TEXAS.
*Repelmar Fairfax Dorothea 3-4 365C-2X 8699 422
s. Douglaston Baron Fairfax d. Repelmar L. Dorothy
*Repelmar Her Jolly 3-7 305C-2X 7567 409
s. Coronation Herald d. Douglaston Maharani of Jodhpur

§THATCHER, GEORGE W., RANCHO BYE GEORGE, ALBUQUERQUE, N. MEX.
*Bye George Agnes 3-2 283C-2X 6690 320
s. St. Albans Valor's Actor d. Flume Farm Valor's Mildred
*Bye George A. Pretty Spot 4-1 284C-2X 9466 412
s. St. Albans Valor's Actor d. St. Albans Valactor's V Beauty S
*Bye George Rosemary 2-11 305C-2X 7252 335
s. St. Albans Valor's Actor d. Valor's Rosebud Blossom
*Flume Farm Valor's Daisy 7-8 305C-2X 10594 466
s. Rancho Flume Farm Valor d. Flume Farm Daisy
*Valor's Rosebud Blossom 5-5 305C-2X 8706 393
s. Rancho Flume Farm Valor d. Flume Farm Red's Rosebud

§THOMAS, ROBERT W., THOMAS FARM, FRANKFORT, IND.
Thomas Farm B. Fairy 3-1 305C-2X 7377 335
s. Ideal's Baron d. Big Maple Fanny

§THOMPSON, HARRY C., UPPER BRANDON FARM, SPRING GROVE, VA.
Holliknoll Nomax Starlight 2-10 305-2X 4862 255
s. Quail Roost Noble Maxim d. Holliknoll Maxim Starling

§TOBLER, CHARLES, JR., TOBLER FARMS, CONCORD, TENN.
*Farragut's Maxim's Primrose 11-5 265-2X 5455 247
s. Riegeldale Sensation Maxim d. Farragut's Primrose Bess
*Tobler Farms Bright Pat 3-2 305-2X 6379 360
s. Quail Roost Bright Fawn d. Midview Majesty's Peggy

§TREASE, D. H., MAPLE SHADE FARM, UPPER SANDUSKY, OHIO.
*Maple Shade's Proud Lady 4-3 305-2X 9028 443
s. Pine Manor Royal Paragon d. Maple Shade's Pride

§TREES, MERLE J. & EMILY N., BIG MAPLE FARM, FRANKFORT, IND.
Big Maple Della 2-9 297C-2X 5307 261
s. Boulder Bridge Shepherd d. Sun-Blest Farms Hermonia
*Big Maple Ted's Irene 5-11 305C-2X 6024 293
s. Kenfleur's Ted Alert d. Treesvale Irene
*Big Maple Ted's Maude 5-11 305C-2X 7282 317
s. Kenfleur's Ted Alert d. Treesvale Commander's Maude

§TURMAN, W. F. & SON, TURMAN FARMS, HORN LAKE, MISS.
Callicott Ben's Clara 2-7 358C-2X 7118 388
s. Gayoso Piper's Benefactor d. Gayoso L. Claire
*Riegeldale Emory's Belladonna 6-5 305-2X 6522 265
s. Riegeldale Melba's Emory d. Riegeldale Ben's Belladonna
Turman's L. C. Hilda 2-7 305-2X 6090 290
s. Turman's Levity Challenger d. Gayoso Fame's Hilda

§TURNER, ALSON E., CASSLAND FARMS, GREENFIELD, IND.
*Ver-Lo-Lew Kanova 10-4 305-2X 11893 529
s. Ver-Lo-Lew Cornelius d. Kanova of Birch Herd

§TUTTLE, JESSE E. & SON, SPRINGDALE FARM, WEST YORK, ILL.
Tuttle's Adella F. Faye 2-4 305C-2X 7131 313
s. Boulder Bridge Forester d. Tuttle's Marian S Adella
*Tuttle's Adella F Julia 3-2 305C-2X 8419 371
s. Boulder Bridge Forester d. Tuttle's Marian S Adella
Tuttle's Queen F. Helen 2-3 303C-2X 7394 316
s. Boulder Bridge Forester d. Alert Susan's Beauty Queen
*Tuttle Zora M Opal 4-8 305C-2X 7376 382
s. Boulder Bridge Marshall d. Francois' Ina Zora

§URQUHART, R. M. & MARION, GREENWOOD FARMS, WAYNE, PA.
*Greenwood's Bernice 5-9 305-2X 9632 454
s. Friendship Climax's Autocrat d. Greenwood's Shirley

§VAUGHAN, JAMES H., VAUGHANDALE, BURKEVILLE, VA.
Vaughandale's Velma 2-5 305C-2X 8362 452
s. Bayville Maxim Implad d. Burkeville La Noce's Rose

§VAUGHAN, WILLIAM L., ELM HILL FARM, HALLOWELL, MAINE.
Elm Hill Maybee 4-8 207-2X 4196 185
s. Chedco Prince Charming d. Webotuck Gay Mah

§VINCENT, O. H., SHADY HAVEN FARM, MIDDLEBURY, IND.
*Blossomland Altie 8-11 305C-2X 9423 393
s. Admiral of Tamarack Ridge d. Blossomland Annie
*Shady Haven Acto's Rita 5-3 271C-2X 5121 234
s. Lookwell Acto Banner d. Blossomland Susan
*Shady Haven Acto's Wilma 4-7 305-2X .6502 321
s. Lookwell Acto Banner d. Quill a Gordon
*Shady Haven Victor's Kora 5-6 309C-2X 7109 403
s. Terra Vista Victor d. Arvene's Susan of Niles

§VIRGINIA POLYTECHNIC INSTITUTE, BLACKSBURG, VA.
*V. P. I. Majesty Christine Kit 5-8 365-2X 10017 490
s. Midview Majesty's Truce d. V. P. I. Glamour's Christine
*V. P. I. Royal Instinct 3-10 365-2X 8891 423
s. Midview Royal's Billy d. V. P. I. Maxim Ethel Instinct

§WACHHOLZ, BERNHARD, HILLDALE FARM, STOCKTON, MINN.
*Hilldale Governor's Dorthy 3-11 305-2X 10513 515
s. Peck's Governor's Governor d. Hilldale Coronation Dina

§WALKER, CLIFTON N., HOMEFIELDS, WISCASSET, MAINE.
*Homefields A Majesty's Jane 3-1 305-2X 9422 499
s. Wethersfield Majesty d. Homefields SB Molly Jane

§WALKER, G. B. & SONS, WALKER FARMS, STONEVILLE, MISS.
*Gayoso Piper's Nan 6-3 305-2X 8684 442
s. Flying Horse Royal Piper d. Victor's Nan of Norman's Kill
Walker Farms Piper Beatrice 3-10 305C-2X 7814 395
s. Flying Horse Royal Piper d. Silver-Forest Barbara
Walker Farms Piper Blossom 2-11 305C-2X 6568 331
s. Flying Horse Royal Piper d. Blossom of Cherry Hedge
Walker Farms Piper Flower 3-5 305C-2X 5702 335
s. Flying Horse Royal Piper d. Lea Miss Flower Girl
*Walker Royal Bernice 10-2 305-2X 8740 403
s. Flying Horse Royal Piper d. Lady Bruce of Cherry Hedge
*Walker Royal M. F. Janette 11-11 305-2X 6915 305
s. Flying Horse Royal Piper d. Stoneville M. F. Janette

$WALLACE, E. T. & DAVIS, EARNEST L., WALLACE FARM, FITHIAN, ILL.
*Pradera Levity Rosemary 3-11 285-2X 7250 300
s. Curtiss Candy Levity Challenge d. Pradera Royal Regina

$WARBURTON, BARCLAY H. III, SARACEN FARM, IPSWICH, MASS.
*Saracen Royal Astrid 3-10 305C-2X 10201 479
s. Lynbrook Prince Royal d. Lynbrook Fame's Aasta
Saracen Tinkerbell 2-10 365-2X 12200 524
s. Garnet's Darius d. Forges Royal Bell
*Walker Farms Nona 3-10 365C-2X 9276 504
s. Cooper's Piper Fra-Mar Levity d. Gayoso Piper's Nan

$WARNER, W. B. & SONS, WARNERS BOROSIDE FARMS, RED LION, PA.
*Warners H. Beauty's Hilda 3-5 305C-2X 7670 353
s. Coldspring's Hardwick's Herald d. Warners G. B. Margaret's Beauty

$WEAVER, CLARK A., SAN-MOR FARM, PERRYSBURG, OHIO.
*Margarita Princess Pat 7-1 262C-2X 6788 330
s. Fireside Farms Roselad d. Margarita of Shady Nook

$WEAVER, OSCAR R., YELLOW CREEK MEADOW FARM, GOSHEN, IND.
*Yellow Creek Prize Flute 3-7 357-2X 10305 566
s. Two Brooks King's Prize d. Yellow Creek Rosen's Coronet

$WEBSTER, WILLIAM & CLOSE, STEVENSON W., COOL BRANCH FARM, ABERDEEN, MD.
*April's Princess of Fairview 6-2 305C-2X 9070 399
s. Cooptown Prince d. Gold Bond's April Girl
*Brooke's Cross Diva 6-2 305C-2X 8781 448
s. Clear Springs' Majestic Prince d. Brooke's Cross Decima
*Elmstead Windsor's F. Grace 6-2 305C-2X 11050 436
s. Coronation Windsor d. Elmstead F. Dolly Grace
Locust Grove P. Becky 2-5 305C-2X 8448 355
s. Argilla Philosopher d. Locust Grove Heda

$WEEKS, JOHN F., GUNSTOCK HILL FARM, LACONIA, N. H.
Gunstock Hill Marsha 2-2 301C-2X 6578 301
s. Langwater Darius d. Gunstock Hill Farm Mitsie

$WELDY, SAMUEL R., CLEARLAND FARM, ELKHART, IND.
*Maurana Master's Ruth 3-10 337C-2X 12174 522
s. Gardenville Charity's Master d. Maurana Herod's Charlotte

$WELLEMEYER, E. H., THE COTTAGE FARM, SKILLMAN, N. J.
*Fuzzydele's Aletha Royal 8-11 305-2X 8801 410
s. Flying Hill Prince Royal d. Flying Hill Mistress Golden

$WEST, RAY N., WESTLAWN FARM, YAKIMA, WASH.
*Phillina of Chicona 5-9 305C-2X 9795 458
s. Chicona Cuyler d. Porta of Chicona

$WESTENFELDER, EDWARD B., SPRUCE MANOR FARM, FREMONT, MICH.
*Spruce Manor King's Marilyn 3-5 292C-2X 6137 346
s. Cowham Farm Alice's King d. Maple Ridge Millette
Spruce Manor Royal's Daisy 2-3 365C-2X 9850 454
s. Hominy Hill Royal Charter d. Maple Ridge Dairy Maid

$WESTERN ILLINOIS STATE COLLEGE, MACOMB, ILL.
Arrowwood Sophie 5-11 305C-2X 9692 581
s. Wilsonia Prince of Endeavor d. Wilsonia Saphire
Rosymorn Glamour Annette 6-4 305C-2X 10377 403
s. Rosymorn Glamour d. Rosymorn Prince's Annette

$WETHERWAX, RONALD, HILLCREST FARM, WYOMING, N. Y.
Hillcrest Annie 3-2 305C-2X 10588 495
s. Old Homestead Admiral d. Colonel's Ann of Hillcrest
*Hillcrest Colonel's Princess 3-3 305C-2X 8823 464
s. Rex's Royal Colonel d. Priscilla Ann of Hill Crest

$WEYRAUCH, HUGO M. & ALTHAUS, STUART H., AMBER ACRES GUERNSEYS, STERLING, ILL.
*Dot-Mar Ferdinand's Babbie 10-0 305-2X 9396 427
s. Meadow Lodge Ferdinand d. Dot Mar Philosopher's Bernice

$WHITE, MELVIN, OVERLAND HILL FARM, ALLISONA, TENN.
Overland Hill Bertha 3-0 305-2X 8209 402
s. Elmbeth Lively Rose King d. Shady Run Betsy Lou
Shady Run Trina 6-10 305-2X 8246 390
s. Chedco Mars d. Shamrock's Thelma

$WICKS, A. D., WICKS GUERNSEY FARM, JACKSON, MISS.
*Kimbrough's Celeste 6-1 305-2X 4179 214
s. Quail Roost Lucky King d. Sunshine's Viscount's Primrose
*Walker Yeoman Princess 11-11 247C-2X 2450 127
s. Wakefield Yeoman's Prince d. Wakefield Valor's Ellen

$WIDMAN, J. L., POMONA ACRES, FREMONT, OHIO.
*Pomona Acres Carol Ann 4-7 276C-2X 8215 366
s. Fireside Gay Lad's Victor d. Doddie of Pomona Acres

$WIDMAN, RONALD, GRAYSMARSH FARM, SEQUIM, WASH.
*Western Glow Lass O'War 3-5 305C-2X 8588 425
s. Western Glow Man O'War d. Loop's Pride Lass

$WILCOX, C. J. & SONS, KENWOOD FARMS, SHELBURNE, VT.
*Ken Vera 3-9 280-2X 5864 241
s. Howland Nobleman d. Ken Viv

$WILKIE, JOHN, FORGE HILL FARM, NEW WINDSOR, N. Y.
*Forge Hill Bell Budred 5-5 296C-2X 7367 421
s. Forge Hill Bellcander d. Forge Hill Budred
*Forge Hill Marphyllis 3-10 222C-2X 6537 280
s. Forge Hill Marlyn d. Forge Hill Janphyllis
*Forge Hill Tolinora 11-11 305C-2X 8339 348
s. Bell Buoy's Toreador d. Forge Hill Royal Linora
*Forge Hill Valinova 4-2 281C-2X 7456 381
s. Forge Hill Bell Janova d. Forge Hill Marq Valina

$WILLIAMS, F. A., SPRINGBROOK FARM, TROY, OHIO.
Spring Brook Neat Nella 3-5 305-2X 7193 351
s. Lockshore Moonful Lad d. Neat Nadine of Spring Brook

$WINN, JAMES A. & SON, WINDY ACRES FARM, NORTH LITTLE ROCK, ARK.
*Starr Farm Lucky Lou 6-11 365-2X 9602 514
s. Maple Lane Lucky Starr d. Lulubelle of Sylvan Glade
Windy Acres Laura 3-3 305-2X 6509 338
s. Langwater Monopoly d. Clay Hill Laurette
Windy Acres L. Gee Gee 2-2 305-2X 6907 368
s. Repelmar His Laird d. St. Albans Glamour Gee

$WINSTON, JOHN L., MR. & MRS., MT. PAUL FARM, GLADSTONE, N. J.
Lauxmont Financier's Prestige 2-2 305C-2X 7748 386
s. Woodacres Royal Financier d. Lauxmont Angelique
Mt. Paul Symphony 2-1 305-2X 8878 413
s. Chedco Forward d. Golden Presto's Melody Lass
*Norwood Penny 9-7 305C-2X 10970 536
s. Gold King of Mercer d. Norwood Princess' Jacqueline

$WISCONSIN, UNIVERSITY OF, MADISON, WIS.
*U W Generous Plebe Sultan 3-5 305C-2X 9563 468
s. Blakeford Sultan d. U. W. Generous Plebe

$WOOD, THOMAS E., SAINT MARTIN, OHIO.
*Royal Lindy Lulu 8-4 365-2X 9593 404
s. Rameses Royal Flo Gold d. Brookside's Lily Lou

$WOODS, MORT, PRIMROSE FARM, ARDMORE, OKLA.
Primrose Sunny V. Unique 3-5 292-2X 6051 299
s. Rosewald Sun Lad d. Primrose Valet's Unique

$WOOSTER, DAISY, MEADOW LANE FARM, ROCKFORD, MICH.
*Dutchess of Meadow Lane Farm 6-9 305C-2X 9828 523
s. Elane's Fritz Sunny Side d. Penny of Meadow Lane Farm
*May of Meadow Lane Farm 5-5 305-2X 8960 466
s. Major's Baron of Rockford d. Blue Bell of Meadow Lane Farm

$WOOTTON, J. G. & BRASHEAR, VERNON B., PURPLE DAWN FARM, COXS CREEK, KY.
*Purple Dawn Charleen 3-11 305C-2X 5288 246
s. Red Cross Bright Medford d. Purple Dawn Steadfast Rose
*Purple Dawn Rose Bud 5-1 305C-2X 5780 270
s. Red Cross Bright Medford d. Purple Dawn Steadfast Rose
Purple Dawn Rosetta 2-10 305-2X 5918 277
s. Red Cross Bright Medford d. Purple Dawn Mayflower
Purple Dawn Valeria 2-1 305C-2X 6279 251
s. Antietam Romeo d. Purple Dawn Verna

$WRIGHT, RUSSELL, SAGAMORE FARM, GALIEN, MICH.
*Sagamore Bess 5-9 305C-2X 11026 563
s. Daune's Don of File Farms d. Sagamore Alwilda

$YODER, HAROLD C., PASTURE HAVEN FARM, SYRACUSE, IND.
Pasture Haven Butterfat Dena 2-7 305-2X 9087 452
s. Y. C. King's Charity Butterfat d. Redoy Vista Royal Diana
*Pasture Haven Butterfat Millie 3-5 305-2X 8854 508
s. Y. C. King's Charity Butterfat d. Hawpatch Maud's Marilla

$YOUNG, BION, DUTCH MILL FARM, PLEASANT LAKE, IND.
*Dutch Mill's V. Charm 3-2 305-2X 9030 417
s. Curtiss Candy Prince Charming d. Dutch Mill's Velma

$YOUNG, W. L., ROSE VALLEY FARM, FRANKLIN, VA.
*Rose Valley Lucky Jane 3-7 365-2X 11462 520
s. Quail Roost Lucky Sappho d. Rose Valley June

$ZARTMAN, L. G., MARLEA GUERNSEY FARM, ALBUQUERQUE, N. MEX.
*Alamosa Farm Actor's Jean 2-11 263C-2X 9271 420
s. Alamosa Farm Gray's Actor d. Carnation's Rose of Alamosa
Chukluck Betty Boo 3-6 365-2X 14656 676
s. Bonnibell Noble's Royal d. Chuckluck Betty

$ZECH, ANDREW, HILLVIEW FARM, BERRIEN SPRINGS, MICH.
*Hillview's Lady Janet 5-11 365-2X 9071 398
s. Meadow Lane Majesty d. Carlotta of Hickory Grove

$ZIMMERMAN, C. EDWARD & M. K., SILVER LAKE FARM, CENTER SQUARE, PA.
Silver Lake Belle 2-10 305C-2X 10545 575
s. Gwynllan Junior d. Blues Speck Face
Silver Lake Galli 2-1 240-2X 4305 206
s. Gwynllan Junior d. Silver Lake Katrinka
*Silver Lake Gem 3-11 276C-2X 8159 419
s. Tarbell Farms Peerless Maximus d. Silver Lake Katherine
Silver Lake Jay 2-0 290C-2X 7389 392
s. Silver Lake Count d. Silver Lake Jean
Silver Lake Julia 2-4 305C-2X 6536 378
s. Glad Acres Royal's Jupiter d. Silver Lake Daisy
*Silver Lake Pearl 5-4 293C-2X 9004 451
s. Coldspring's Hardwick's Convoy d. Silver Lake Jen

$ZOBRIST, SHIRLA MAE, CARLYLE, ILL.
Beaver Creek's Sally Mae 3-0 285C-2X 7011 331
s. Seco Imperial Valiant d. Beaver Creek Four Leaf Clover

$ZORNOW, THEO. A. & THEO. J., PITTSFORD FARMS, PITTSFORD, N. Y.
Pharos King's Sallan 7-7 305C-2X 8076 405
s. Thrilstane King Eugene d. High Meadows Sally 2d

WINDY HILL FARMS

R. D. 3 - Titusville, Pa.

"BREEDING TOWARD PERFECTION"

Best Uddered Cow—Pennsylvania Farm Show, 1955

(EXCELLENT)

RIVERVIEW GENERAL'S MINDELLA (E '53)
10250—570—Jr3—305C—2x
1st prize 3-year-old, W. Washington, 1953. 1st prize 3-year-old, Res. Gr. Ch., Best Uddered Cow, Pacific National Exp., 1953. 1st 4-year-old, Res. Gr. Ch., Pacific National Exp., 1954. 2nd Aged Cow, Pa. Farm Show, 1955. **Best Uddered Cow, Pennsylvania Farm Show, 1955.**

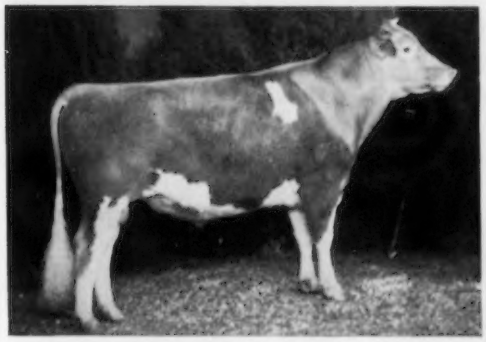

ONE OF OUR HERD SIRES

A Show Bull That Is Siring Type

← McDONALD FARMS HIGH ORIS

Grand Champion Bull, Pa. Farm Show, N. Y. State Fair, 1952. Reserve Ch. Bull, 4th Pa. Show, 1953.

Sire of the first prize Get of Sire at the Pennsylvania Farm Show, 1955.

PLAN TO VISIT OUR HERD . . . SEE OUR BLUE RIBBON WINNERS—SALES TOPS — FOUNDATION COWS — PROVED SIRES AND TOP BROOD COWS.

STOCK FOR SALE
BACKED BY THIS INHERITANCE

T. B. 561063 — Vaccinated — Bang's 20316

JAMES D. BERRY, Jr.
Owner

Phone Titusville 37364

JAMES G. MILLAR
Herdsman

McDonald Farms
..SALE..
CORTLAND
NEW YORK
MAY 30
1955

One of these Very Good MAGIC daughters — out of a DAIRY LAD —

Consigned . . . McDonald Sale, Cortland, New York,

Monday, May 30, 1955

VALLEY PRIDE'S BUTTER QUEEN (VG '54)

Born May 26, 1950

6537—378—Sr2—305C—2x, 8228—466—Sr3—305C—2x (pending)

Sire: **WANDAMERE MARYANN'S MAGIC,** 16 AR daughters. His classified daughters hold 22 ratings — all above the line. **14 Very Good — 8 Desirable.**

Dam Of Magic — Paternal Granddam To Butter Queen

WESTERN GLOW BUTTERFAT MARYANN
13825—763—6yrs—305C—2x. Former Class Leader
Sold for $14,600 Excellent '48 '50.

BUTTER QUEEN COMES FROM A STRONG FEMALE LINE.

She is out of —

VALLEY PRIDE'S BOUNTIFUL

10535—613—Jr4—305C—2x

3 AR daughters, 2 classified — both Very Good. Her daughters are Butter Queen (in sale — see above); Valley Pride's Belldame (VG '53), 7853—414—Jr2—305—2x; Valley Pride's Bountiful's Bea, 9019—471—Jr3—305C—2x.

BOUNTIFUL is a daughter of McDonald Farms Dairy Lad (McDonald Farms Prediction, AR — McDonald Farms Dairymaid, $8,000).

VALLEY PRIDE FARM **Burlington, Washington**

MERLE MILLER, Owner

OUR JUNIOR SIRE — A Grandson Of CROWN Out Of An Excellent Dam

KINGENDALE EASTERN DOUGLAS

Born July 21, 1953

Sire: **KINGENDALE LEVITY'S CROWN,** a son of our Gold Medal Sire, Gayoso Levity Crown, out of Hedy (see below).

His Dam

KINGENDALE LEVITY'S SADE
8736—425—Jr2—305C—2x
10418—506—Jr3—305C—2x
Excellent '53, VG '52 '54

His Sire's Dam

FAIRLAWN K. HEDY
Lifetime production in 6 lactations: 75042 lbs. milk, 4039 lbs. fat. 15087—826—7yrs—365—2x. Very Good '48.

We can offer young sons of Douglas out of high record cows.

Prices and Pedigrees mailed on request.

KINGENDALE GUERNSEY FARM — Route 7, Muncie, Indiana

Bang's Certificate No. 5588G T. B. No. 315882 DARIUS KINGEN & SON

LAZY RIVER MILKING COWS

DUNN'S TOUR

"The Short-cut to Good Guernseys."

...1910—1955...

ALL ABOARD FOR LOS ANGELES and the Annual Meeting Convention.

WE'RE GOING TO MAKE THE "GOLDEN GUERNSEY" SPECIAL OUT OF CHICAGO ON MAY 6th . . . Mr. and Mrs. William S. Dunn, that is . . . then to Salt Lake City, Las Vegas and the San Fernando Valley.

Over the years we have shipped carloads of Guernseys West, even to the Pacific Coast and into the San Fernando Valley. The Dunns are out to renew old DUNN'S TOUR friendships on the Coast and all the way up to Vancouver . . . then herd visits on return via the upper route.

MAY 25 . . . BUTTERFAT DISPERSAL Lone Maple Farm, Feeding Hills, Mass.

Phil Picard, the man who MADE THE BUTTERFATS . . . milked, tested, lived with 'em from the time they came to this country, is selling out.

Phil and his beloved "Clara 2d"

LONE MAPLE BUTTERFAT CLARA 2d
12560—637—Jr4—305C—2x
Selling with her son and 3 daughters.
(See Sale adv. pages 144 and 145 this issue)

DUNN, HARWOOD & CRABTREE, Cordaville, Mass.
Schoharie, N. Y. Tel.: 65;—Holliston, Mass. Tel.: 661

Two "SHEIKS" Are Selling...

30th GUERNSEY SALE, Interstate Fairgrounds, Trenton, N. J. — Saturday, May 28, 1955

1. **RANDOM PRIMADONNA** (Vacc.)
Born October 9, 1949
8892—508—Jr3—305C—2x
8968—516—Jr4—305C—2x
Sire: **RIEGELDALE CONQUEROR'S SHEIK**
Dam: **RANDOM PREMIERE**
5 good 305—2x records include:
10479—556—6yrs—305C—2x
9932—535—10yrs—305—2x

Their Sire's Dam

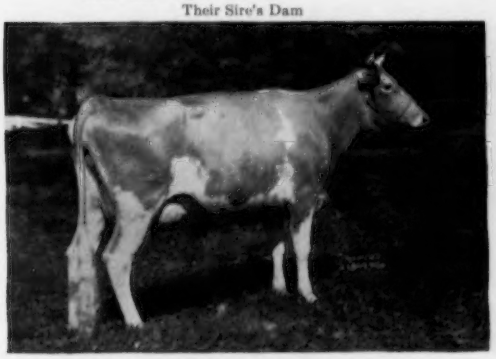

RIEGELDALE EMORY'S DAIRYMAID (VG '51 '54)
10911—634—Sr3C, 10545—667—5yrsC

2. **RANDOM FOREVER** (Vacc.)
Born January 30, 1950
Fresh March 22, 1955, selling open.

Sire: **RIEGELDALE CONQUEROR'S SHEIK**
A son of Riegeldale Emory's Conqueror, out of Riegeldale Emory's Dairymaid. A triple MELBA cross.

Forever's Dam

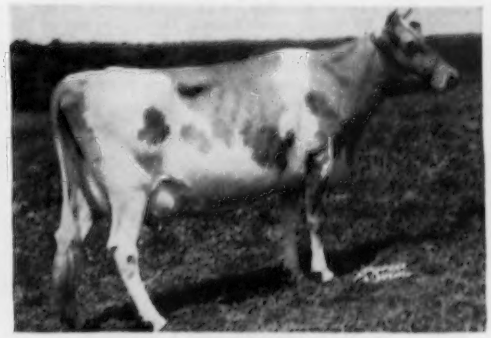

RANDOM TINTYPE ($2,000)
11441—566—5yrs—305C—3x
Very Good '50. 2 AR daughters.

PRIMADONNA was bred February 21, 1955 to Nyala Beda's Valor, he by Nyala Peerless Prince, AR, out of Nyala Supreme Beda, 6 good records include, 17537—903—5yrsC, 15184—829—Sr3C (Pine Manor Crown Supreme, AR—Foremost Royal Lady, 15205—807—6yrsC, 4 AR daughters). Primadonna's service sire is a full brother to Nyala Prince's Glory, 164C6—1008—5yrs, E '53. Sold for $8,000.

"Quality is no Accident"

JOHN A. RAND, Owner **RANDOM GUERNSEYS** **Salisbury, Conn.**

MINNESOTA GUERNSEYS

We Are Pleased To Own An Outstanding Son of The Great Proved Sire, McDONALD FARMS HIGH SKYLINE, Now In Service At Badger Breeders Coop.

SKYLINE HIGH ACE — Born July 17, 1951

We have over 20 young daughters in our herds that are very straight, deep-bodied and sharp.
Full sister, SKYLINE HIGH BELLA, VG '53 '54, 10041—521—Sr2—365C—2x.
Sire: **McDONALD FARMS HIGH SKYLINE, AR.**
See Skyline and Badger Breeders advertisements on pages 96 and 97, this issue.

His Half-Sister

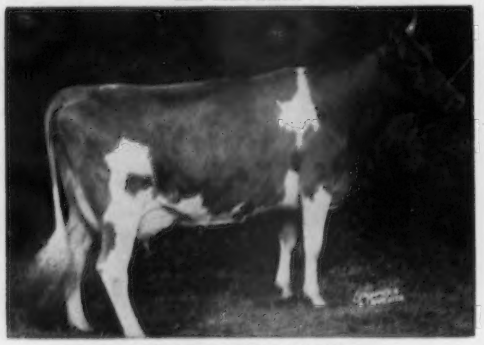

SKYLINE HIGH FAVOR
11518—598—Sr2—365—2x

His Granddam

McDONALD FARMS GENTLE, E '47 '48 '50
11049—690—Sr3—365C, 12646—736—5yrs—365

ACE is out of **SKYLINE KING'S BARBEE,** VG '51, 10097—481—Sr2—365C, 9450—440—Sr3—365C. She a daughter of McDonald Farms Skyline King, AR, out of Skyline Belinda, 7 records include 13213—701—7yrs—365.

SONS OF ACE FOR SALE.

PINE RIDGE FARM — CHRIS SKAAR & SONS, Owners

HAYWARD MINNESOTA

GREEN NEEDLES FARM — ASHLE SKAAR, Owner

1925 — OAKVALE GUERNSEYS — 1955

Over 100 Registered Guernseys — Rich In The Proved Breeding of HERO

NOW IN SERVICE — A SON AND GRANDSON OF HERO

★ **ALFANNA AMBASSADOR**

Born May 10, 1951

Sire: **BOULDER BRIDGE SCOTSMAN.** By Boulder Bridge Design, AR, out of Douglaston Lady Lucy, VG '47 '48, 10445—637—Jr2, 11040—633—Sr3—365C, 7 AR daughters, 2 AR sons.

Dam: **BOULDER BRIDGE VALENCIA,** 11679—598—Jr2—365. By Valleywood Valiant Hero, AR, out of Butterfat Fashion Primrose, VG '47, 11401—529—4A—915 T.M.

His Sire's Half-Sister

McDONALD FARM KINGS JOLLY LADY
Excellent '50 '51 '52
12417—622—Jr2—365C, 13461—723—Jr4—365
15575—869—7yrs—365

★ **BOULDER BRIDGE PRESTO**

Born June 4, 1946

14 daughters in herd. Those fresh with first and second calves are doing exceptionally well on DHIA.

His Sire

VALLEYWOOD VALIANT HERO, AR
Sr. & Gr. Ch., N.G.S., D.C.C., 1940. 61 AR daughters, 54 from 500 to 800 lbs. fat. 49 classified, 2 E, 22 VG, 21 D.

BULL CALVES OUT OF OUR BEST COWS AND OCCASIONALLY FEMALES FOR SALE

OAKVALE FARM

HANKS BROS., Owners

WINNEBAGO, MINNESOTA

LERSON LAWN FARMS

ANNOUNCING CLASS LEADERS DEVELOPED AT OUR FARM

LERSON LAWN KING'S CONSORT
13735—612—Sr2—305C—3x—AR
Class Leader Milk, 7th Place

KINSEY FARM'S QUEENIE
15863—722—Jr4—305C—3x
Class Leader Milk, 7th Place

OTHER CLASS LEADERS AT THE FARM

MAPLEWOOD MONT ARLENE
11197—691—Sr4—HIR—305C—2x
Class Leader Fat, 2nd Place

DORELLA ROYAL'S SYNTHIA
12978—748—Jr4—305C—2x—AR
Class Leader, 9th Place

LERSON LAWN FARMS **SENNETT, NEW YORK**

WM. M. & LILLIAN V. EMERSON, Owners — LA VERNE STOCK, Manager

14th ANNUAL

ALABAMA STATE SALE

Wednesday, May 18, 1955

SALE STARTS PROMPTLY AT 12:00 NOON

STATE COLISEUM, ON HIGHWAY 231 — MONTGOMERY, ALABAMA

40 HEAD **Three bulls — the rest fall freshening heifers, open heifers and a few cows. The heifers were carefully selected for 4-H club projects.** **40 HEAD**

CONSIGNORS TO DATE INCLUDE

Clyde & Lamar Coe
Dothan, Ala.
Newman Cheek
Hendersonville, Tenn.
Hamilton County Farms
Chattanooga, Tenn.
E. B. Henslee
Kingston Springs, Tenn.
Elfreth Johnson
Birmingham, Ala.
Carolyn Peinhardt
Cullman, Ala.
Patricia Peinhardt
Cullman, Ala.
Carl A. Peinhardt
Cullman, Ala.
S. Ross Smith
Trussville, Ala.
L. C. Langford
Hermitage, Tenn.
J. C. Sargeant, Jr.
Birmingham, Ala.
Walker Farms
Stoneville, Miss.
Dr. Grady N. Coker
Canton, Georgia
R. W. Kent
Siluria, Ala.
Kilby Farms
Wetumpka, Ala.
Jesse Morton
Cropwell, Ala.

and others

For Catalogs Write:
Walter L. Baker, Jr.
Alabama Power Co.
Birmingham, Ala.

Auctioneer:
Tom McCord
814 Park Ave.
Montgomery 6, Ala.

BUTTERFAT DISPERSAL

LONE MAPLE FARM, FEEDING HILLS, MASSACHUSETTS

MR. AND MRS. PHILIP J. PICARD, Owners, North West St., off Route 57 . . . 5 miles out of West Springfield

45 HEAD — WEDNESDAY, MAY 25, 1955 — at 1:00 O'Clock

These are all in the sale . . . it's a complete sell-out:

Daughter of "Norseman"

LONE MAPLE BUTTERFAT NORETTE
13872—737—Sr4—2x (pending). Due May 13 to "Butterfat King."

Daughter of "Norseman"

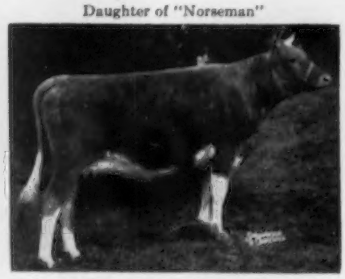

LONE MAPLE BUTTERFAT NORANDA
Due July 19 to "Clara's Butterfat."

Selling 5 Butterfat Bulls

including

TWO BROOKS NORSEMAN, AR.

Born December 19, 1944

Sire of 26 AR daughters . . . 4 over 800 lbs. fat. Also selling 7 daughters, cows in calf to his service. For type, production, show winners, "Norseman" is one of the top proved 2x sires in the East.

Granddaughter of "Norseman"

LONE MAPLE BUTTERFAT DARLENE
Due June 9 to "Butterfat King."

Daughter of "Clara 2d"

LONE MAPLE BUTTERFAT CLEO
Due in September to "Clara's Butterfat."

Daughter of "Cleo"

LONE MAPLE BUTTERFAT CAROLINE
Due in September to "Norseman."

Daughter of "Clara 2d"

LONE MAPLE BUTTERFAT BELLE
11497—544—Jr3—305C—2x. Also selling her son.

Granddaughter of "Norseman"

LONE MAPLE BUTTERFAT TERRY
Due August 17 to "Clara's Butterfat."

Son of "Clara 2d"

LONE MAPLE CLARA'S BUTTERFAT
Born 3-28-53. Son of "Butterfat Clara 2d."

The herd is Bang's Certified—Vaccinated—Accredited—Entirely 2x Milking

For catalogs write — DUNN, HARWOOD & CRABTREE, CORDAVILLE, MASS., Sales Managers.

Schoharie, New York and Holliston, Mass.

BUTTERFAT DISPERSAL

◄—— MAY 25 — LONE MAPLE FARM, FEEDING HILLS, MASS.

FLAVOR YOUR BREEDING PROGRAM WITH BUTTERFAT . . . as did those prominent western breeders who are now making a killing. It worked wonders on LANGWATER—GREEN MEADOW—CORONATION breeding, is topping the big sales and producing Class Leaders, Excellents. Produced more top selling females in biggest consignment sales than any other blend. Langwater Farm bought one in The Guernsey Sale last spring for $10,000 . . . it topped the sale and is the first BUTTERFAT ever on Langwater. Another topped the McDonald Sale females at $11,000 and still another at $11,000 topped the last Franchester Sale. Here they are:

$14,600—WESTERN GLOW BUTTERFAT MARYANN
14,200—WESTERN GLOW ROYAL DUTY
11,000—BUTTERTON MASTER'S VENUS
11,000—BROCKWELL ROYAL FAITH
10,000—FAR WEST WELCOME GWEN

All but one made Class Leader records and classified Excellent. GREEN MEADS FARM just added a BUTTERFAT — LANGWATER TRAVELER bull and dam at a price reported to top any of these.

And every one of them stem from "Old Clara" (Imp. HILLTOP BUTTERFAT'S CLARA) the cow that Phil Picard milked throughout her life, made her National and Class Leader records, then set out on his own Lone Maple Farm with her closest blood to build a herd just like her. He used bulls that traced a total of 34 times to "Old Clara" . . . see results below and opposite:

NEVER AGAIN CAN "OLD CLARA'S" BLOOD BE AVAILABLE AS CLOSE, AS PURE, AS SKILLFULLY CONCENTRATED!

Selling with son, 3 daughters

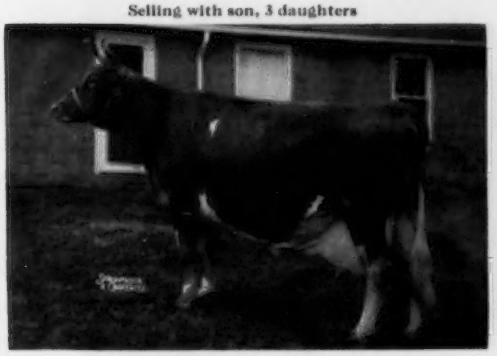

LONE MAPLE BUTTERFAT CLARA 2d
11352—561—Sr2—365—2x
12560—637—Jr4—305C—2x
13409—654—5yrs—365C—2x
She's by "Norseman," due May 21.

Selling with daughter, own sister

LONE MAPLE BUTTERFAT MAY
10522—548—Sr3—305C—2x
1st prize 3 Yrs., 2nd 4 Yrs., Eastern States, 1953,1954. 2nd Produce of Dam. She's by "Norseman," due in September.

THREE "NORSEMAN" DAUGHTERS BRED BY PHIL PICARD . . . OWNED AND TESTED BY CHARLESCOTE FARM

Selling 3 full sisters, one maternal sister

LONE MAPLE BUTTERFAT NORA
15022—826—6yrs
Own sister to "Butterfat Clara 2d," above.

LONE MAPLE BUTTERFAT NORABELLE
13713—744—Jr3C
Selling her maternal sister.

LONE MAPLE BUTTERFAT NORMA
15604—827—5yrs
Own sister to "Butterfat May," above.

See page 1166, last issue, for the story of Phil Picard and his Butterfat.

For catalogs write — DUNN, HARWOOD & CRABTREE, CORDAVILLE, MASS., Sales Managers.

Schoharie, New York and Holliston, Mass.

Selling in The GUERNSEY SALE
a Butterfat Bull of exceptional merit

His Sire
Mulhocaway Butterfat Adonis

10 A. R. daughters 3 E, 5 VG
See 5 daughters opposite. Also:

Mulhocaway Lovely Fantasy, VG '54
11975—612—2—8—365—3x
Mulhocaway Lovely Mirage, VG '53
8439—438—Jr2—305—2x
Mulhocaway Lovely Holda, D '53
7830—436—Jr3—305C—2x
Mulhocaway Lovely Topic, VG '54
7183—371—Jr2—305C—2x
This intensely bred Butterfat is surely the best sire we have ever used.

Himself

Mulhocaway Butterfat Hollistar
Born: April 3, 1954

This closely bred Butterfat bull is as good a bull as we can breed. There are over thirty females of this cow family now in the herd and it includes many of our best animals. You can buy and use this bull with confidence. Have you noticed the swing to Butterfats? This is a rare opportunity to get in at the top.

His Dam
Mulhocaway Butterfat Holly

Sired by Hilltop Butterfat. Dam of 2 A. R. daughters. Three sons in service. Classified Excellent at 10 and 12 years.

9524—427—Jr2—305—2x
*14646—669—Sr3—365—2x
Class Leader 8th in milk
13122—596—6yrs—305—2x
17491—813—7yrs—365C—3x
*16625—788—8yrs—365C—2x
Class Leader 5th in milk
12248—568—10yrs—305C—2x
Still in the herd at 15 years of age.

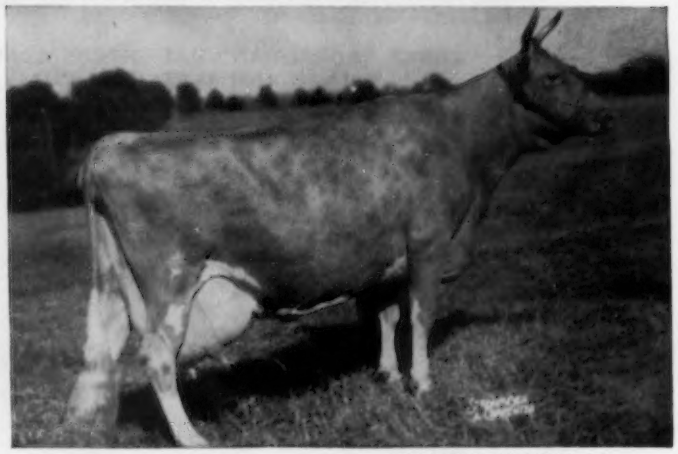

MR. & MRS. L. B. WESCOTT, Owners — HAROLD VERITY, Manager

MULHOCAWAY FARM — CLINTON, N. J.

SOME HALF BROTHERS & SISTERS

Mulhocaway Lovely Fancy, VG '54
9739—555—3—1—HIR—305C—3x (pending)
AN ADONIS DAUGHTER CONSIGNED TO GUERNSEY SALE.

Mulhocaway Lovely Diligent, E '53 '54
16150—*873—Jr2—365—3x
Class Leader 9th in fat.

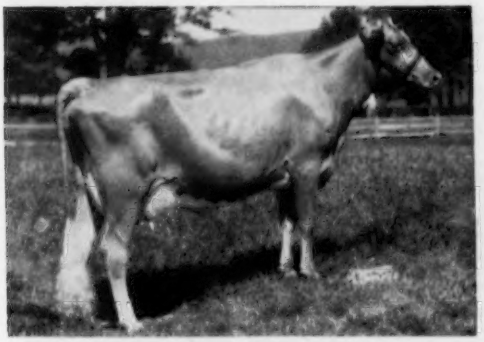

Mulhocaway Lovely Judith, E '53
14273—737—Sr2—365C—3x
1st 3 Yrs. & R. Champ. P.I.E. '54

Mulhocaway Lovely Viola, VG '54
On test 252 days, 7363—363—Jr2—HIR—305—2x
Honorable Mention All-American '54.

Mulhocaway Lovely Finery, E '53
14230—689—3—4—HIR—365C—3x
Sold for $2,700 Eastern Guernsey '54.

Mulhocaway Ilex Beauty, D '54
8121—407—2—9—HIR—305—792 T. M. (pending)
Out of Holly by Coldspring's Beauty Noble King.

Mulhocaway Butterfat Hollirex
Son of Holly owned by Mulhocaway and N. J. Coop. Breeders. 6 daughters fresh. Have milked as high as 56 lbs. 2x with machine.

Mulhocaway Double Butterfat
Son of Holly. Sold $4,500 Eastern Guernsey 1953 to Dr. Weldy, Maurana Farm, Wakarusa, Indiana.

IN THE BEGINNING...

the May Rose Guernsey tribe on the Island was a fusion of May Rose, France and Sequel blood. Therefore, it was logical that fifty years ago Langwater achieved great success in breeding superior Guernseys through mating this combination as they were line-breeding.

The Butterfats, so called today, are descendants from the Sequel, France blood on the Island. Again, it is logical for success to result from the mating of May Rose and Butterfat bloodlines, as for instance with Vallevue Butterfat Beauty.

Mr. Gile did much for the Guernsey breed, and breeders on the Pacific Coast, when he came East and bought Langwater Traveler, which bull, in turn, was doubly line-bred to May Rose, France, Sequel blood. Some of the top cattle coming out of the West are of the May Rose—Butterfat cross.

The wise men of the West can again be well advised to turn to the wise men of the East who are continuing to furnish superior seed stock for our breed, and we know of no better opportunities to lay or reinforce the foundation of your herd than in the Eastern sales this spring.

We particularly recommend the top quality to be found in the Eastern Guernsey Sale, May 27, on Glenburnie Farm, Trenton, N. J., and herewith briefly list some of the animals. Others will appear in the May 15 Journal.

From Twin Meadow Farm, Centreville, Md.
A Choice Daughter of Ideal's Superior

TWIN MEADOW'S IDEAL'S FAITH

Sire: **IDEAL'S SUPERIOR**
His first 11 AR daughters, 10—Jr2, 1—Sr2, average 15841 lbs. of milk, 844 lbs. of fat. 6 are Class Leaders, 6/900, 8/800, 12/700 lbs. fat. His seven nearest dams average 18178—920.

Dam: **IDEAL'S COMET'S STARLIGHT**
8750—425—Jr3—HIR—305—2x — died while on test.
She is by Ideal's Comet, a maternal brother to Ideal's Beacon.

From Mulhocaway Farm, Clinton, N. J.
A Maternal Sister to Mulhocaway Queen of The May

MULHOCAWAY MAYBE BEAUTY

Fresh with 2nd calf in February this year, and doing over 50 lbs. daily on 2x machine milking.

She is by Coldspring's Beauty Noble King, and is a maternal sister to the Class Leader, Mulhocaway Queen of The May, with 21103—874—Sr4—365—3x (pending).

From Conover's Hightstown Guernsey Dairy
Hightstown, N. J.

RYCKLAVER RADIANT JEWEL, 5 years old
14332—851—Jr3—365—3x

Fresh February 7. Will be bred to a son of Green Meadow Melba.

Sire: **FAIRLAWN ACTOR'S RADIANT.** Sold for $5,000. Sire of Rycklaver Radiant Actress, $2,600, 18769—710—Sr3 365C; Rycklaver Actorine, $3,100, 17873—1016—Sr3—365.

Dam: **RYCKLAVER JENNIFER,** 12129—636—Sr3—HIR—2x

ACTRESS and ACTORINE, own sisters, are out of Rycklaver D. Lucy, 16772—*977—Jr4—365C, Excellent '49 '50. Radiant Jewel's dam is own sister to Lucy's dam.

From Great Elm Farm, Inc. Dover, N. H.
An Own Sister to Great Elm Phil's Geneva

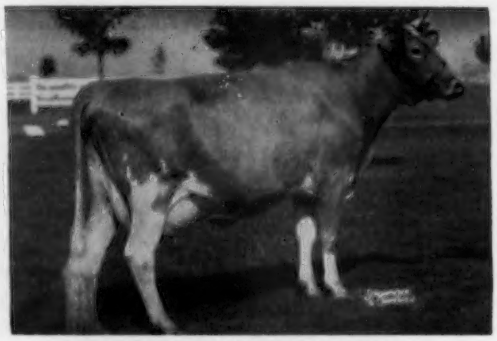

GREAT ELM PHIL'S GENEVA
*17060—783—Jr2—365C

1st 2-year-old, N. J., member 1st Dairy Herd, N. J., 1952.

Selling is **GREAT ELM PHIL'S GLAMOUR GIRL,** dropped March 11, 1953 and due July 28 to Great Elm L. A. Payo, Jr. Ch. at Springfield, 1954.

Sire: **GREAT ELM ROYAL PHILOSOPHER**

Dam: **GREAT ELM C. GENEVIEVE**
18324—800—Jr4—365C—3x

For Catalogs Write . . .

THE PATE SALES CO., 2064 Lawrenceville Road, Trenton, N. J. — Phone: EXport 2-7587

A Few of The Stars on The Eastern Horizon — May 27 on Glenburnie Farm, Trenton, N. J.

From COLDSPRINGS

A Coldspring's Beauty's Valor Son of This Cow

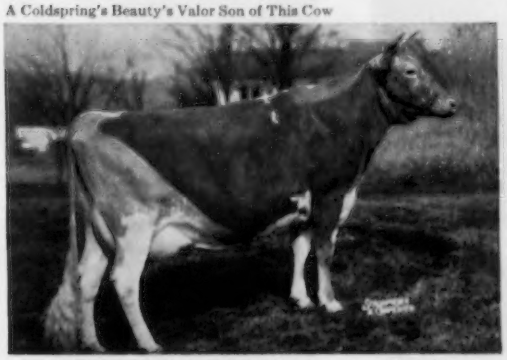

MULHOCAWAY BUTTERFAT C. FANTASY, E '54
14670—770—Jr4—365. Sold for $2,700.
On retest and will make around 900 lbs. 1 AR daughter.
Mulhocaway Fantan S., 11353—551—Sr2—365
Her son was dropped June 14, 1954, and is sired by Coldspring's Beauty's Valor (Coldspring's Iris' Valor—Vallevue Butterfat Beauty, E '47 '48, 18914—973—AA).
Also consigned from Coldsprings— **COLDSPRING'S B. R. LEDA**, dropped December 26, 1947, VG '51 '54, 12412—661—Jr2C. A top show and brood cow. Sire: Coldspring's Beauty's Romulus (Langwater Romulus —Vallevue Butterfat Beauty).
Dam: Coldspring's Hardwick's Leda, 17207—828—A. VG '47

From FAIRLAWN FARMS

An Actor Son of This Great Cow

FOREMOST FOOTPRINT'S QUANTITY, VG '51 '53
13216—567—Jr2—365
17944—794—Sr3—365
20983—956—6yrs—365
Sold for $12,000; resold for $13,000
2 AR daughters.
Fairlawn Superb's Faithful
15777—764—Jr2
Fairlawn Actor's Quality
14798—728—Jr2—365C
Selling is **FAIRLAWN ACTOR'S FOREMOST**, dropped November 2, 1954. Own brother to Fairlawn Actor's Quality and to Fairlawn Actor's Acme, herd sire at Rich Neck Manor, Claiborne, Md.

From WOODACRES—an outstanding daughter of Fairlawn Actor's Leader, **Woodacres L. R. Blanche,** a 3-year-old due May 19, 12001—591—Jr2—365C (pending). Dam: Woodacres Royal Blanche, a daughter of Douglaston Prince Royal.

From GLENGERAN—also a top daughter of Fairlawn Actor's Leader in **Woodacres L. S. Model,** a 3-year-old, due in May. Dam: Woodacres Supreme R Model, 12823—684—Sr2C, out of Kitchener Model, 13845—727—9yrs—365C, VG '47, she by Douglaston Prince Royal. Also from Glengeran is **Glengeran Statesman Belinda,** a 4-year-old due May 28 to a son of Fairlawn Peerless Actor, out of Fairlawn H. Forget-Me-Not, 15194—721—7yrs—365. Belinda's sire, Hominy Hill Statesman, is maternal brother to Hominy Hill Starlight, 13264—733—6yrs—305C—3x; Hominy Hill Moonlight, 13603—752—Jr2—365, Excellent 6 times, top cow of year, $9,600, 1948, N. J.

From NORTH FARM—2 real good ones. **Northern F. Carol,** 7 years, due April 29, 9840—529—Sr3—305—3x. Sire: Northern F. Hermes, AR. Dam: Northern Conrad's Candy, she by Riegeldale Emory's Conrad, 15817—778—6yrs—365C. The first daughter of Sterlingold Courteous King to be sold from North Farm is **Northern Carolette,** due June 9 with 1st calf to an own brother to Conrad's Lillian, 17793—933—Sr4—365, dam of Northern F. Hermes. Dam: Northern Conrad's Myrtle, 12193—614—Sr2—365C, she by Conrad out of Horse Shoe F. Marcia, 16244—730 —Sr4—365C.

From LUSHACRES—a Boswell. **Lushacres Boswell's Maria,** a 3-year-old due May 23 to Northern F. Hermes son of Lushacres Valiant's Adele, 2 over 16,000 milk, 840 fat. Dam: Flying Horse Master's Clarise, 13986—700—G, she by Flying Horse Bandmaster.

From PARTRIDGE HALL—**Partridge Peerless Flossy,** due late April with first calf, she by Fairlawn Actorine's Peerless, 2 over 14,000 milk, 729 and 766, Sr2—Sr3—365C. Dam: Partridge Monarch's Finch, 11431—610—Jr4—365C —2x, whose sire combines both Glenburnie Golden and Glenburnie Sweet Brier, top daughters of Imp. Dunwalk Lad.

HADDON FARM consigns a choice milky daughter of Sterlingold Melvin, whose daughters regularly produce 13000 milk as 2-year-olds. 2 are Excellent and one at Grayce Farms as a Sr4 in 192 days has 12291 milk, 523 fat, a 1000 lb. record in prospect. Selling is **Haddon's M. Mayetta,** fresh December 7 with 2nd calf, 13262—606—Jr2—365. Sire: Melvin. Dam: Steadfast Maggie May.

From APPLEBROOK—a top 3-year-old daughter of McDonald Farms Prediction Jr. Calved March 25, milking 60 lbs. 11732—585—Jr2—365C. Her dam is Quail Roost Ideal Light, 2 records over 14,000 milk, 653—656 as 5 and 7-year-old, 1 PR son, 4 AR daughters, her dam has 2 records over 15000 milk and 5 AR daughters.

From WILGORLAN FARMS—and due June 1 to Sterlingold Lord Wilgorlan (Melinda's Majesty—Pine Manor Crown Jewel) is **Wilgorlan Farms Linda,** 10682—605—Jr4—365; on retest now, 10173—585—6yrs—2x in 304 days. Sire: Hominy Hill King's Courageous. Dam: Glenburnie Glen's Lass, 12936—652—6yrsC, 14913—807—7yrs—365C.

For Catalogs Write: **THE PATE SALES CO., 2064 Lawrenceville Road, Trenton, N. J.**
Phone—EXport 2-7587

Type And Inherited Ability For Production And Reproduction Are The Outstanding Characteristics Of The Young Sires And Females Offered In The 7th McDONALD FARMS SALE, McDonald Farms, Cortland, New York, May 30, 1955. All Sires Are Descendants of McDonald Farms Prediction.

Excellent All Ways — Lot 1

McDonald Farms Jolly Venture
Born August 16, 1954
A High Neptune son of the Excellent Class Leading cow, McDonald Farms Ideal Nova, 735—Sr3C—2x. Excellent 1952—1954. Next dam Very Good, 715—2x on three quarters.

His Dam

McDonald Farms Ideal Nova
12929—713—Jr2, 12988—*735—Sr3C—2x (6th in class), 614—5yrs—305C—2x. Will make about 650—305C—2x—6yrs. Best Uddered Cow, International, 1954. Excellent 1952-1954.

His Maternal Sister

McDonald Farms Noble Placidia
14450—727—Sr3C, with first calf. Now making 3 lbs. fat per day on 2x. Excellent 1954. Her maternal sister, full sister to Venture, looks even better.

Dam of Lot 2 — Production +

McDonald Farms Ingabell
15763—931—9yrs; Very Good 4 times. Dam of McDONALD FARMS JOLLY VALERIAN, born December 19, 1954. He is sired by High Neptune. Valerian's full brother-in-blood topped all Guernseys at auction in 1954.

Valerian's Dam's Full Sister

McDonald Farms Pre Lynn
12354—618—Jr2, 14745—749—Sr3C, 15692—806—Sr4C, 17325—853—6yrs, 12572—612—7yrs in 321 days. Excellent 1952-1954. Full sister to Ingabell.

Valerian's Dam's Full Sister

McDonald Farms Pre Nanette
12337—664—Sr2, 18292—*1000—Jr4C (5th in class). Very Good 1952-1954. Another Prediction daughter, full sister to Ingabell. Nanette is dam of McDonald Farms Jolly Tradition, sold for $15,000, 1954.

A Show Calf With Power — Lot 3

McDonald Farms Jolly Valor
Born August 10, 1954
A High Neptune son of McDonald Farms Pre Julee, 742; Very Good 1948-1952. McDonald Farms Prediction daughter from the Monita family. Production and firmly attached udders are a family characteristic.

Valor's Dam

McDonald Farms Pre Julee
14332—742—5yrs; Very Good 1948-1952. Full sister to the exceptionally well proved sire, McDonald Farms Prediction Boy. Julee's sons are proving very good.

Another Show Bull — Lot 4

McDonald Farms Rival Viking
Born September 12, 1954
Sired by McDonald Farms Pre Rival (All-American) and out of McDonald Farms Idalia, 13063—723—5yrsC; Very Good 1947. Maternal sister to McDonald Farms Coquette, 708—G; Excellent 1947-1950.

Depth of Breeding + — Lot 5

McDonald Farms Lad's Viceroy
A service age young sire by a son of McDonald Farms Coquette by a Prediction—Lady Augusta son. Viceroy is out of McDonald Farms Pre Lidelia, 819—5yrsC, Excellent 1950-1952-1954.

Dam of Lot 5

McDonald Farms Pre Lidelia
14809—819—5yrsC, 10816—596—6yrs—305C—2x, 11731—625—7yrs—305C—2x. Excellent 1950-1952-1954. Member winning Get of McDonald Farms Prediction, 1950.

Dam of Lot 4 — Granddam Lot 5

McDonald Farms Idalia
13063—723—5yrsC. Very Good 1947. A Myhaven King daughter of Rosemount Poinsetta, 14448—756—DD; Very Good 1947. The head of one of our best families.

BREED BY CHOICE
NOT BY CHANCE

McDONALD FARMS — Cortland, New York

J. M. McDONALD, Owner — H. H. THOMAS, Herdsman — K. C. SLY, Manager

Quality With Power — Dam of Lot 6

McDonald Farms Pre Phyllis
12383—601—Jr2, 6364—298—Jr4 in 117 days. Very Good 1954. A Prediction daughter of one of our best Hightime daughters. Phyllis is the dam of McDONALD FARMS ROYAL VERNON (Lot 6) by McDonald Farms Jolly Paragon.

Dairy Character + — Dam of Lot 7

Eagle Valley Hassan Ruby
11667—598—Jr2C, 16314—794—Sr3C. On retest 5615—292—9yrs—305—2x in 105 days. Very Good 1949-1954. Ruby's son, by Premier, is Lot 7 in the sale. You have to see Ruby, her daughter, and her son to appreciate them.

Production + — Lot 8

McDonald Farms Ideal Omega
(pictured when dry)
13811—772—Jr2C. Very Good 1952-1954. Milked up to 60 pounds on 2x with 2nd calf. This Ideal daughter is one of the very best young cows we own. Dam made 818; Excellent 1952. Will be fresh and sold open.

A Top — Lot 9

McDonald Farms Le Queen
8332—507—Jr2—2x, 5407—309—Sr3 in 120 days. Very Good 1954. One of the best Leader daughters from the Walnut's Ella's Pansy family. Will be bred before sale.

A Real Dairy Cow — Dam of Lot 10

McDonald Farms King's Linda
10982—606—Sr2, 13294—708—Sr3C, 13054—670—6yrs—HIR—305C—2x. Dam of McDONALD FARMS LE ROSANNA, 12581—701—Jr2. Lot 10 in sale. Bred March 19 to McDonald Farms Premier.

Reserve All-American — Lot 12

McDonald Farms Pre Septima
Junior Champion, National, 1954. On test, 4280—188—Jr2 in 94 days. A big straight daughter of McDonald Farms Prediction, out of a Langwater Vindicator daughter.

A Show Type Heifer — Lot 13

McDonald Farms Pre Trimaine
Bred November 30, 1954 to McDonald Farms High Neptune. Trimaine is a McDonald Farms Prediction daughter out of an Excellent uddered daughter of McDonald Farms Justice.

Dairy Type — Lot 14

McDonald Farms Jolly Thalia
Bred December 26, 1954 to McDonald Farms Pre Rival. Thalia is one of our best Neptune daughters out of a 664—Jr2, Very Good daughter of Fore Traveler.

A Very Nice Udder — Lot 15

McDonald Farms S. Nita Rose
10772—573—Jr2C, 11224—595 — Sr3—305C 3x, 11187—559—5yrs in 281 days. Very Good 1952-1954. Bred January 4, 1955 to McDonald Farms Jolly Paragon. Rose is by Steadfast out of Foremost Old Rose, 742—A; Excellent 1947.

Quality — Dam of Lot 16

McDonald Farms High Orel
11264—614—Jr3C, with 1st calf. Very Good 1952. A Hightime out of a Prediction granddaughter. Orel's daughter, McDONALD FARMS S. THEODORA, by Steadfast, is in the sale. Bred October 11, 1954 to McDonald Farms Pre Thor ($12,000).

More Good Udders — Lot 18

McDonald Farms Fore Plenty
11707—592—Jr2. A McDonald's Foremost Prediction daughter out of a King daughter of Elmdale Lilian, Excellent 1947. Plenty is the third generation to be classified Excellent in Mammary System. Will be bred before sale.

Lot 20

McDonald Farms Miss Tonita
Bred January 25, 1955, to McDonald Farms Le Supreme (All-American). Tonita is a Premier daughter out of McDonald Farms Dist Nonita, 16163—812—5yrs. Nonita is the third generation of Excellent udders.

Production, Type, Correct Udder Attachments Honestly Inherited For Generations Characterize Our 1955 Consignment.

McDONALD FARMS — Cortland, New York

J. M. McDONALD, Owner — H. H. THOMAS, Herdsman — K. C. SLY, Manager

A Son of The All-American Aged Cow —
By A Son of Ocean Leda, He A Grandson of
CAUMSETT DYNAMO, Now In SERVICE

✶ FORSGATE STIMULUS SUPERIOR ✶

Born July 1, 1952

His Dam

HAGAN FARMS MERRY SONG, E '52 '53 '54
All-American Aged Cow, 1954
15123—800—Jr3—365C, 14998—*785—Sr4—305C

His Sire

CAUMSETT STIMULUS
Sold for $6,200 to Pre-Eminent Guernsey Farm. 1 AR daughter, Caumsett Ava, 12132—580—Jr2—365C.
Sire: **McDonald Farms Predictor, AR,** By McDonald Farms Prediction, AR, out of McDonald Farms Dolly, E '47 '52, 15379—707—AA.

His Paternal Granddam

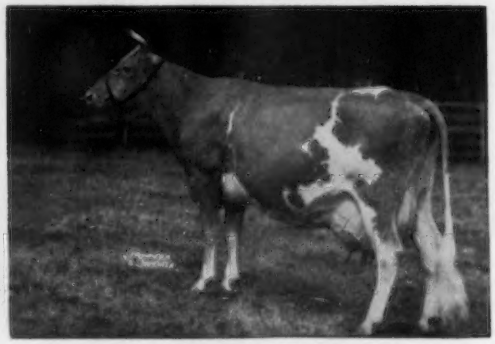

CAUMSETT OCEAN LEDA
17818—902—Sr3—365, 19276—916—Sr4—365C
20121—921—7yrs—365C
8 records average 17974—845
Awarded Liebers Skyline Trophy, 1954.
3 AR daughters.

We Expect SUPERIOR Will Help Improve Our Herd — We Have Sons For Sale Out of High Record Dams.

Lakewood Farm is located on Illinois Route 176, 2½ miles east of the junction with U. S. 12 toward Mundelein, 7 miles west of Mundelein.

Bang's Accredited
Herd Certificate No. 945, Illinois
LOUIS SEITZ, Herd Manager

MALCOLM J. BOYLE, Owner

T. B. Accredited
Certificate No. 523016, Illinois
MELVIN CHAMBERLIN, Farm Manager

We Can Now Offer Sons of...

FAIRLAWN PERFORMER'S HONOR

7 Nearest Dams
Average
15294—820

Direct from
the
Ermine family

Dam: **FAIRLAWN K. GLORY,** $9,500, Fairlawn Dispersal
13414—622—GG, 17244—815—Jr4C
VG '47—E '48 '49 '50 '51 '53

"HONOR" now has eleven daughters with 16 records that average 12908—626. All records were made in the immature classes; eleven as two-year-olds. He has one Class Leading daughter, Nyala Honor's Bluebell, VG '53 '54, 13816—606—Jr2—365C, *14893—*699—Jr3—365C—2x.

...*from "TOP" COW FAMILIES*

1. A son of DOUGLASTON CHALLENGER'S KHAPA, VG '52 '54
   Born March 2 1955.
   The seven nearest dams of this calf average 15642 lbs. milk and 796 lbs. fat. "Khapa" has two records, 12037—630—Jr2—365C, 14114—724—Sr4—305C—3x and is now on her third. She has a son in service in the Douglaston Manor Farm herd, and two daughters.
2. A son of DOUGLASTON CHALLENGER'S SHADOW, VG '54, 10845—617—Sr3—365C. Born March 13, 1955. The seven nearest dams of this calf average 15481—804. "Shadow" is a daughter of Pine Manor King's Sunrise, featured in our advertisement of March 1.
3. A son of WHEELER ACRES SYLVIA PHARAOH, VG '54, 13861—687—Sr2—365C (pending). Born March 20, 1955. The seven nearest dams of this calf average 14499—732. "Sylvia" is dam of Douglaston Sylvia's Kenyon, herd sire at Stony Brook Farm, Valatie, N. Y., and she is also full sister to Wheeler Acres Pharaoh, owned by Conn. Artificial Breeders Association.

Yes . . . "Bred to Meet Your Needs—Priced to Suit Your Pocketbook"

MAY WE QUOTE?

DOUGLASTON MANOR FARM
TRADE MARK Reg. U.S. Pat. Office
PULASKI, NEW YORK

Consigned to the EASTERN GUERNSEY SALE, May 27, 1955, Glenburnie Farm, Trenton, New Jersey. COLDSPRING'S B. R. LEDA, born December 26, 1947. A daughter of Coldspring's Beauty's Romulus and out of an 800 lb. fat daughter of Hardwick's Royal. Also consigned, COLDSPRING'S B. V. FACINATOR, born June 14, 1954. A son of Coldspring's Beauty's Valor and out of Mulhocaway Butterfat C. Fantasy, E '54.

Consigned

COLDSPRING'S B. R. LEDA, VG '51 '54
12412—661—Jr2—365C. Calved March 21.
On retest milking over 60 lbs.
Sire: Coldspring's Beauty's Romulus
Dam: Coldspring's Hardwick's Leda, 17207—828—A, VG '47

Dam of Facinator

MULHOCAWAY BUTTERFAT C. FANTASY, E '54
14672—770—Jr4. On retest, 13589—760—7yrs in 320 days.
Sire: Two Brooks Carillon
Dam: Mulhocaway Dream C.

Consigned to THE GUERNSEY SALE, May 28, 1955, Trenton, New Jersey. COLDSPRING'S B. V. FRANCES, born May 30, 1953. Due August 23, 1955, to the service of Coldspring's B. R. Defender. A Vaccinated daughter of Coldspring's Beauty's Valor and out of Coldspring's Noble's Fanita, 17,939 M. 1072 F.

Her Dam

COLDSPRING'S NOBLE'S FANITA, VG '51 '54
17939—1072—5yrs—365
Sire: Coldspring's Romulus Noble
Dam: Coldspring's Hardwick's Fanita

Her Dam's Maternal Sister

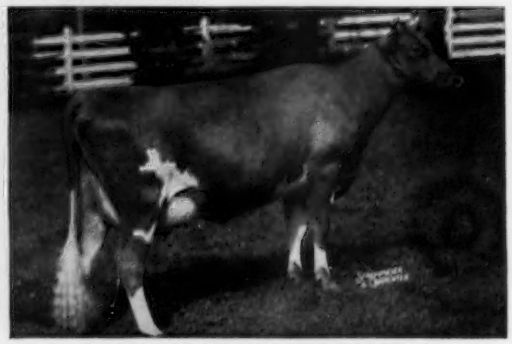

COLDSPRING'S ROMULUS' FANITA, E '54
18018—895—8yrs—365C
Sire: Langwater Romulus
Dam: Coldspring's Hardwick's Fanita

Consigned to the McDONALD SALE, May 30, 1955, McDonald Farms, Cortland, N. Y. COLDSPRING'S DEFENDER'S CHARM, born February 16, 1954. A Vaccinated daughter of Coldspring's B. R. Defender and out of Coldspring's Noble's Cynthia, E '54.

Her Dam

COLDSPRING'S NOBLE'S CYNTHIA, E '54
11740—620—Sr2—365, 13568—822—5yrs (pending)
Sire: Coldspring's Romulus Noble
Dam: Coldspring's Romulus' Cora

Her Dam's Maternal Sister

COLDSPRING'S B. R. CATHARINE, E '51
14437—816—Jr4—365C
Sire: Coldspring's Beauty's Romulus
Dam: Coldspring's Romulus' Cora

Six daughters of Coldspring's Romulus' Cora average 759 Fat

FOR A STRONGER FOUNDATION ADD SOME BEAUTY

COLDSPRINGS FARM

HAZLETON, PENNSYLVANIA
SUGARLOAF, PENNSYLVANIA

Accredited for Bang's 57 . . . Accredited for T. B.
S. C. PRICE, Owner JAMES STRADNICK, Manager

Phone Conyngham 8-4331
GEORGE ROHRBAUGH, Herdsman

WYNO IS WEEPING...

... 'cause Lola's Losing Lela!

To The 1955 McDonald Sale ...

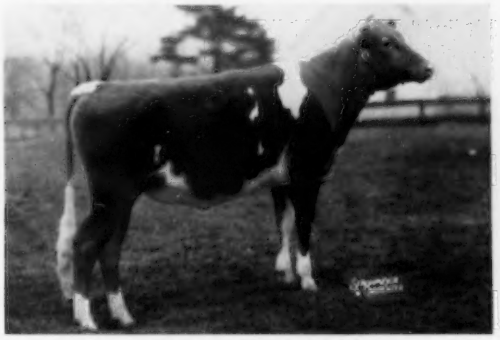

WYNO SAINT'S LELA
Born December 1, 1953
A SAINT from a top family — good enough to be the dam of a future herd sire anywhere. She can be bred to any one of our bulls.

Her Dam ...

CAUMSETT INDIAN LOLA
EXCELLENT '51 '52 — $13,500, top of 1951 McDonald Sale. 10843—538—Jr3—305C—3x, 13711—673—5yrsC (pending). Just fresh with a full brother to Saint's Lela and starting retest strong.

Dam's ⅞ Sister ...

CAUMSETT INDIAN SUNSTONE
EXCELLENT '51 '52 — $9,500
14127—631—Jr3
Gr. Ch., C.N.E., Royal Winter Fair, 1954.

Granddam ...

CAUMSETT EASTERN LIDA
14463—700—Jr2C
1 AR daughter
1 AR son

Great Granddam ...

CAUMSETT OCEAN LEDA
Liebers Trophy Winner
20121—921—7yrsC

Paternal Sister ...

WYNO SAINT'S LINDA
EXCELLENT '54
10684—519—Jr2C; retest, 5195—242—Sr3 in 99 days. Undefeated in 1954.

Paternal Sister ...

WYNO SAINT'S BONITA
EXCELLENT '54
9615—509—Jr2—305C—3x
Res. Ch., Best Udder, Pa. G.S., 1953.

Paternal Sister ...

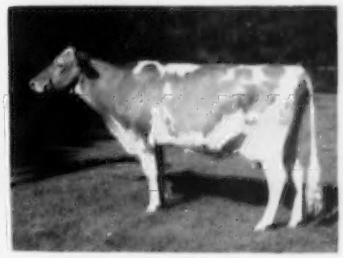

WYNO SAINT'S CYNTHIA
12735—628—Jr2
Owned by Bayville Farms.

It is hard to sell one like Lela — we had planned to breed a herd sire from her. However, her individuality and inheritance should earn her a good home. We feel certain she will be a distinct credit to both her sire and dam and to WYNO. We recommend her unqualifiedly!

WYNO FARMS

"Aiming At Perfection"

ALVIN R. BUSH - ALVIN C. BUSH

MUNCY, PENNA.

Paul P. Priddy, Manager
On U. S. Route 220

THE GUERNSEY SALE (30TH RENEWAL)

SATURDAY, MAY 28, 1955 — 1:00 P. M. — INTERSTATE FAIRGROUNDS — TRENTON, N. J.

SALES HEADQUARTERS—STACY-TRENT HOTEL, TRENTON

40 HEAD — 4 BULLS — 21 COWS — 15 BRED HEIFERS

The four bulls in this year's Guernsey Sale from Applebrook, Hominy Hill, Mulhocaway and Wilgorlan Farms, are all outstanding individuals and we feel their type and inheritance comprise the best group we have ever offered in this sale.

IN SALE

LAUXMONT MAXIM CASHMERE
13559—663—Jr3—365C
Dropped July 12, 1950
Fresh March 16 and started on test.

CASHMERE is one of the extremely dairy-like daughters of Bournedale Maxim's Lauxmont. She has a beautiful udder and just completed a record of 663—Jr3C, and is on retest.
Consigned by Dr. George T. Pack, Lauxmont Farms, Wrightsville, Pa.

TWO GRANDDAUGHTERS IN SALE

RIEGELDALE EMORY'S DAIRYMAID (VG '51 '54)
9331—570—Jr2—365, 10911—634—Sr3—365C, 10545—667—5yrs—365C
Sire: **Riegeldale Meiba's Emory** ($30,000).
Dam: **Riegeldale Meiba's Dairymaid** (VG '48), 9308—541—GG, 12104—715—Sr4—365C, 10442—575—5yrs—305C—2x, 10455—575—8yrs—305C—3x. Sold for $16,000.

EMORY'S DAIRYMAID is the dam of Riegeldale Conqueror's Sheik, Herd Sire at Random Farm, John A. Rand, Salisbury, Conn. Sheik has done an outstanding job of breeding in the Random herd and consigned to the sale this year will be two top daughters, **RANDOM PRIMADONNA**, 8892—508—Jr3—305C—2x, 8968—516—Jr4—305C—2x, bred to Nyala Beda's Valor, full brother to Nyala Prince's Glory, E '53 '55, 13360—776—Jr2, 16466—1008—5yrs—365, $8,000, and **RANDOM FOREVER**, 7305—389—Sr3—305C—2x, she out of Random Tintype, VG '50, 11441—566—5yrs—305C—3x, sold for $2,000 to Golden Harvest where she is one of their best brood cows.

DAUGHTER IN SALE

GREAT ELM HIS ELLA (VG '53)
12772—607—Sr2—365C, 13091—666—Sr3—365C

She is full sister to Great Elm His Elaine, 12662—652—Jr2C, 9649—501—5yrs—HIR—365—2x that classified Excellent '52 at Windy Hill. Ella is from an extremely prepotent breeding family and her daughter, **OSBORNE HILL C. ELLEA**, 9184—472—Jr2—305C (pending), is consigned by J. W. McCoy, Osborne Hill Farm, West Chester, Pa. ELLEA is by Blakeford Coronel, whose daughters are fast proving him to be one of the good young sires of the breed.

FULL SISTER IN SALE

HADDON'S M. COQUETTE (E '53 '54 '55)
14065—707—Jr2
2nd Sr. Yrl., N. J., 1952; 2nd 3 Yrs., Iowa, 1954; 3rd 3 Yrs., Texas, 1954.

Sire: **Sterlingold Melvin**
Dam: **Haddon's Sunny's Caroline** (VG '50 '52 '53 '54).
12961—561—Sr2—365C, 14090—597—5yrs—365C.

HADDON M. CRYSTAL, full sister to Coquette (above), recently classified Excellent at Bluff View Farms, is consigned by Russell Prickett, Haddon Farms, Marlton, N. J. She will be fresh and on test.

IN SALE

WILGORLAN FARMS CHARLOTTE
7216—358—Jr2—305C—3x (pending)
1st Jr. Yrl., Md., 1953; 1st Jr. Yrl. and Jr. Ch., N. J. State Fair, 1953. Dropped March 20, 1952. Due June 3 to Wilgorlan Farms Successor.
Sire: **Gardenville Coronation King** ($45,000)
Dam: **Pine Manor Creole** ($1,800), 12620—606—Jr3, 14227—707—Sr4, 12421—585—6yrs—305—3x, 15068—759—7yrs—365.

CHARLOTTE is one of the best daughters of Gardenville Coronation King and is due immediately after the sale to Wilgorlan Farms Successor. Charlotte's brother has been in service at Wilgorlan Farms, and her dam is out of Heartsease Butterfat Rosette, 11711—655—GG, 14736—801—DD, former Class Leader, 18156—832—A. She is consigned by Joseph E. Adams, Wilgorlan Farms, Titusville, N. J.

IN SALE

NYALA HONOR'S SUNRISE—Dropped April 14, 1953
Sire: **Fairlawn Performer's Honor**
Dam: **Nyala Prince's Fawn** (E '53), 14980—785—Jr3—365C
Due July 3 to McDonald Farms Le Renown.

HONOR'S SUNRISE was 2nd Jr. Yrl., N. Y., 1954; 2nd Jr. Yrl., National Jr. Guernsey Show, 1954; 2nd Jr. Yrl., Int. Jr. Guernsey Show, 1954; 4th Jr. Yrl., N. G. S., 1954; 3rd Jr. Yrl., I. D. S., 1954. She is making a beautiful udder and carries two crosses to Fairlawn Peerless Ermine, VG '48 '49 '51, $5,000, 14469—707—DD, 16726—869—7yrsC, 17855—893—8yrs, 16892—838—10yrs—2x, and shows the style and character of that family. Consigned by James D. Thomas, Cortland, N. Y.

For Catalogs Write: **THE MERRYMAN COMPANY — Sparks, Maryland**

LOUIS McL. MERRYMAN — Phone Cockeysville (Md.) 57

LEE YOST
Benton, Pa. — Phone 3381

JOHN B. MERRYMAN
Phone Manor 561-W-3

GEORGE W. (Dutch) SNYDER
St. Johns, Pa.—Phone Drums 3-2251